Home Edition
TELEPHONE 383-4111
CLASSIFIED 386-2121

The Daily Colonist.

Vancouver Island's Leading Newspaper Since 1858

Grey, Drippy
Weather details On Page 2

No. 276—112th YEAR — VICTORIA, BRITISH COLUMBIA, SATURDAY, NOVEMBER 7, 1970 — 10 CENTS DAILY 15 CENTS SUNDAY

Laporte Inquest Opens Today

Police Study New Cross Photo

Higgitt
"... just one call"

Ottawa, Quebec Beg to Differ

FLQ's Leaders Nabbed?

Choquette
"... means nothing"

From CP

The three men who should know best are not in agreement on whether leaders of Quebec's terrorist FLQ have been arrested.

RCMP Commissioner W. L. Higgitt said in Ottawa some leaders presumably are among those arrested under the War Measures Act.

Solicitor-General George McIlraith agreed, then said that when Higgitt added "a phone call could give them the lead that would bring the whole thing together" he was alluding to the fact that warrants are out for five men in the kidnapping of James Cross and the kidnapping and murder of Pierre Laporte.

In Quebec Justice Minister Jerome Choquette flatly denied the claim that the FLQ leadership had been arrested. He made no comment on Higgitt's second statement.

"It is like a politician's declaration," he said, "which means nothing because it's obvious that an informer in one telephone call could let us find the kidnappers."

Continued on Page 2

Hopes Raised Envoy Alive

MONTREAL (CP) — Police have in their hands a terrorist photo of James (Jasper) Cross that appears recent and authentic, indicating the kidnapped British envoy is still alive, Justice Minister Jerome Choquette reported Friday.

Meanwhile Sessions Judge Jacques Trahan, who will preside, has called a coroner's inquest at 10 a.m. today into the death of Labor Minister Pierre Laporte, slain Oct. 17 by the FLQ.

The strangled body of Laporte was found early Sunday, Oct. 18, a week after he had been kidnapped at gunpoint.

* * *

The Quebec government held a news conference on a day when the focus of Quebec's terrorist torment shifted away from courtrooms—39 persons were charged Thursday—and swung back to the constant, agonizing question surrounding the fate of Cross, kidnapped Oct. 5.

The hope that the British trade commissioner still survives has been strained ever since Laporte was strangled Oct. 17.

Choquette said the photo and an FLQ note were received in the editorial rooms of the Montreal weekly tabloid Quebec-Presse Wednesday. The photo showed Cross sitting on a box and playing cards.

* * *

The photo also had on the back the written name J. Cross, which Choquette also said seemed authentic. Also written on the back was that the diplomat was sitting on a keg of dynamite. The picture was in the hands of Montreal police and was not shown to reporters.

Choquette said the FLQ communications were received in an envelope by Jacques Elliott, managing editor of Quebec-Presse, who was picked up by police for questioning Friday afternoon.

An announcement from Quebec-Presse, saying that Elliott had been taken in for questioning, added that he had turned over the photo and FLQ note to police authorities after their arrival at the newspaper offices Wednesday.

In making this statement, Choquette confirmed in most details reports that had appeared in two Montreal newspapers Friday.

* * *

The minister showed reporters a photo copy of the FLQ note reading: "Please do all possible to have this photo published. We shall overcome. The Front de Liberation du Quebec."

Choquette said no decision had been made on whether the Cross photo will be published.

All this was the first known indication of the fate of Cross since a letter from him was found in an east-end church Oct. 18, hours after the finding of Laporte's body in the trunk of a car at suburban St. Hubert. An FLQ communication also was received that day.

Choquette said the photo-

Continued on Page 2

Judge Trahan

30-Minute Attack Warning

U.S. Launches Space Superspy

CAPE KENNEDY, Fla. (AP)—A United States spy satellite rocketed into space Friday carrying infrared sensors intended to provide an instant alert of any long-range missile attack from Russia or China.

The 1,800-pound superspy would sound a 30-minute warning of such an attack. This is double the 15 minutes that present systems give U.S. forces to prepare anti-missile defences and to launch bombers and missiles in retaliation.

The defence department made no advance announcement of the launching. The air force issued a brief statement after liftoff stating merely that a satellite had been launched by a Titan III rocket.

* * *

Plans call for the satellite to be parked initially some 24,000 miles above the eastern Pacific so it can be tested by ground stations in California. Then it is to be shifted by ground command to a permanent post high above Southeast Asia.

From this lofty outpost, it will be able to maintain constant surveillance over most of the Russian-China land mass, monitoring test firings of ballistic missiles and Russia's orbital bomb system.

A second satellite in the series, designated Project 647, may be launched next year.

Tim's Trim Not Quite True

Tiny Tim, known for ages and ages for his long hair, tries different look as he is fitted with a wig — much shorter than his own hair — during taping of Mike Douglas TV show in Philadelphia Friday. At a first glance, one could not tell whether Tiny Tim preferred it short or long — he seemed happy both ways. And he wouldn't say if he'll continue short.—(AP)

Rescuers Pluck 14 Out of 18

PORTSMOUTH, Va. (AP)—Nine survivors on life rafts and five others in life jackets or clinging to debris in water were picked up Friday by rescue vessels searching the Atlantic Ocean off the North Carolina coast for the sunken Bahamian motor vessel Caribbean Mist.

The survivors were picked up by Duke University's research ship, the Eastward, and the coast guard cutter Chilula out of Fort Macon, N.C., 190 miles southeast of Morehead City, N.C. The 268-foot ore-carrying ship carried a crew of 18.

* * *

All the survivors were found within a half-mile square area, the coast guard said, with the Eastward taking aboard nine from two life rafts and the Chilula five from the water.

"All were physically sound but tired," the Chilula reported to coast guard headquarters here.

The cutter said the survivors and debris were found about 30 miles eastward of the position the Caribbean Mist reported shortly after dark Thursday.

Then the ship radioed the coast guard lifeboats had been smashed by 25-foot seas and she could stay afloat only 10 minutes longer.

Inside...

Balsawood Raft Tames Pacific —Page 5

* * *

Reserves Require Socioeconomic Tack —Page 19

* * *

Science Sleuths Track Pollution —Page 20

* * *

	Page
Bridge	26
Churches	14, 15
Comics	18
Courtroom Parade	7
Crossword	27
Entertainment	16, 17
Financial News	8, 9
Garden Notes	18
Names in the News	5
Sport	10, 11, 12, 13
Television	25
Women	22, 23

Barrett Wants More

Unions Welcome

The New Democratic Party in B.C. wants more unions to affiliate with it, Opposition Leader Dave Barrett said Friday.

Brushing aside "nit-picking critics" in the B.C. Federation of Labor, Barrett called on the Teamsters, Canadian Pulp and Paper Workers, and the Fishermen's Union, all major unions outside the federation, to affiliate with the NDP.

But, the NDP leader told a press conference here Friday morning, the party must represent not only organized labor, but those who belong to no union, the poor and "the economically and socially displaced" if it is to succeed.

"The NDP has a great electoral destiny," Barrett said, "which will only be realized if it serves a broad cross-section of B.C.'s population, I am attempting to take the party to a new dimension of understanding and leadership and — regardless of the loss of role-playing by some people —that dimension must be a broadening of the party's base.

"I intend to discharge my

Continued on Page 1

Idol Eyed

The Idol's Eye, 70-carat diamond valued at $1.5 million, has been offered for sale—and at least one anonymous buyer has made an offer. Diamond has a romantic history of intrigue dating back to 1600, when it was first mined in Persia.—(AP)

Free to Act—Dayan

TEL AVIV (UPI)—Defence Minister Moshe Dayan said Friday Israel is no longer bound by commitments implicit in the terms of the U.S.-initiated Suez Canal ceasefire and military standstill of Aug. 7.

"I don't know if the term of the ceasefire will continue for 90 days," Dayan said. He did not elaborate. (See also Page 3)

U.S. Officials Shun Russian Birthday

WASHINGTON (AP) — The United States snubbed anniversary celebrations of the Soviet Revolution on a global scale Friday night in protest against Soviet detention of two U.S. generals near the Turkish border.

Instructions reported to have been approved by President Nixon and announced by the state department ordered U.S. officials at home and in embassies abroad to cut attendance at the Russian parties to the minimum.

* * *

The department also announced the ouster of Soviet correspondent Leonid Zhegalov of the Tass news agency staff here. This was in retaliation for Russia's rejection of John Dornberg of Newsweek magazine two weeks ago.

The two actions together marked a further hardening of U.S.-Soviet relations. The bitterest disagreement between the two superpowers has been over alleged violations of the Middle East ceasefire beginning last August.

Even Fed's List Was Warm

Labor's Off the Hot Seat

By DON COLLINS
Colonist Labor Reporter

● Trouble for labor all behind scenes. Page 6

VANCOUVER — The B.C. Federation of Labor has been so busy listing "hot" products lately, it gets a little confusing.

Not long ago it suggested that affiliated unions not handle the "hot" products of the A. B. Dick business machine company, as the result of a strike.

During its convention in Vancouver this week it mentioned the "hot" products of the Crane Co. potters' strike, which included items like bathroom sinks and toilet seats.

Friday it listed 16 brands of liquor that it thought unionists should consider "hot" because of a strike at Park and Tilford Distillers in Vancouver.

"It all frightens you a bit," a delegate admitted privately afterward. "When they tell you not to drink booze and that toilet seats are hot, well . . ."

Another confided in a hallways conversation that his conscience had prompted him to pour a half bottle of "hot" liquor down the bathroom sink in his hotel room.

"But then I got to thinking that the sink I used for the awful deed was made by Crane and was also hot, and I wished I hadn't poured the stuff out after all," he said.

By the way, a reporter's investigation disclosed something the federation hadn't realized in hurriedly preparing the list of "hot" liquor products.

The machine it used for the printing was also "hot." It was from the A. B. Dick Co.

Missing Mailbags Found In Long-Stored Trucks

OTTAWA (CP) — The case of the 140 bags of mail missing in Montreal has been solved.

They were discovered, the post office said Friday, in two surplus trucks hauled out of storage and recalled to service.

A press release said Jean-Pierre Cote, minister responsible for the post office, regretted "this unfortunate incident" and wanted to make a "very frank revelation" of the incident as quickly as possible.

The mail bags, containing mostly second and third-class items, were lost at the height of the disruptions in postal service that occurred across Canada, but especially in Montreal, several months ago.

"The misplaced mail was discovered when a need for additional vehicles arose and those in storage were examined prior to servicing," said the post office release.

The mail will be delivered along with letters of apology from Deputy Postmaster-General P. A. Faguy.

ANDY CAPP

Photo Gives Hope

From Page 1

graph seems to have been made recently and it indicates that the 49-year-old diplomat, whose gunpoint kidnapping just over a month ago started one of the strangest chapters in Canadian history, is still alive.

Choquette also told reporters a safe-conduct offer by the government to the Cross kidnappers still stands, as does an offer to recommend the parole of five convicted terrorists if the Irish-born envoy is released safely.

The Quebec government, however, has rejected a ransom demand for freeing of 23 "political prisoners" convicted of previous terrorist actions.

Published reports Friday said police went to the silent, saddened Cross home with the FLQ photo so that its authenticity could be evaluated by Barbara Cross, wife of the trade commissioner, and daughter Susan.

At a news conference Friday in Quebec City, Choquette would not say whether the decision to start the Laporte inquest means police have detained important witnesses or persons whom they believe to be responsible for Laporte's death.

Under the Coroner's Act, a coroner's inquest must be held to determine the causes of violent death in Quebec and to fix the responsibility for such death.

* * *

Choquette said a coroner's inquest can start without all the witnesses if the presiding coroner so desires.

A few days after Laporte's death, Dr. Laurin Lapointe, Montreal chief coroner, issued an autopsy report in which he said Laporte, whose body was found in the trunk of an abandoned car after a telephone tip, had been strangled.

Lapointe's report said Laporte's body also bore three superficial wounds, none of which could have been the cause of his death.

* * *

Meanwhile in Ottawa the opposition, after giving overwhelming support to the principle of the legislation to replace regulations under the War Measures Act, hacked away at various provisions of the bill Friday, urging the government to accept modifications that would give more protection to individual liberties.

Whether the New Democratic Party will vote for final passage of the legislation — the Public Order Temporary Measures Act, 1970 — "will depend on the flexibility of the government," said Ed Broadbent (NDP-Oshawa-Whitby).

Generally, the opposition members aimed their attacks at retroactive aspects of the legislation.

Continued from Page 1

Leaders Arrested?

As far as the FLQ leadership being captured, Choquette would only say:

"Actually, there are persons who have been arrested on whom weighs the suspicion of participating in recent acts of the FLQ."

Two interviews with Higgitt left the impression that police have no hard leads. But Higgitt suggested the kidnappers have been lucky so far and the end for them could come fast.

"One phone call" — from an informant — "could be the answer," he said. "One lead is all we want and it could fold like a deck of cards."

McIlraith agreed with Higgitt's comment that some FLQ leaders had been arrested.

Police arrests since Oct. 16 "obviously" had created havoc in the FLQ.

"I think you'll notice how quiet it has been," McIlraith said.

Warrants were issued for five men after Laporte's body was discovered and their photos have been given wide publicity.

Higgitt said there is no reason to believe they have left the country.

Presumably, if those in the warrants show their faces in Montreal they would be in danger of being recognized.

This is the kind of break police apparently are awaiting.

Police had bad breaks in the kidnappings but public criticism of police was largely "unjustified," Higgitt said. He strongly denied suggestions that the Mounties have been unable to infiltrate the FLQ because of weakness in French-speaking men.

Warning Refused?

General Motors Sued by U.S.

WASHINGTON (AP) — The United States government filed suit Friday against General Motors Corp. for allegedly refusing to notify purchasers of three-quarter-ton pickup trucks manufactured between 1960 and 1965 that the wheel structure is "subject to sudden and catastrophic failure."

The suit, first ever filed under the National Traffic and Motor Vehicle Safety Act of 1966, seeks a court order requiring GM to warn purchasers of the approximately 200,000 pickup trucks, and seeks civil penalties of $400,000.

It said GM refused to issue a warning to owners of the pickup trucks even after the National Highway Safety Bureau determined that the wheel structure contained a safety defect.

The Highway Safety Bureau said that the 1960-65 Chevrolet and GMC pickup trucks, equipped with three-piece 15 by 5.50 Kelsey-Hayes disc wheels, "contain a defect which relates to motor vehicle safety . . ."

From Page 1

Unions Welcome

duty. I will not be dissuaded by nit-picking critics. If we are to form the next government we need builders. We need people capable of positive action."

Barrett repeated his earlier reply to a charge by B.C. Federation of Labor secretary-treasurer Ray Haynes, who claimed Barrett had urged him to have a "sham battle" with former NDP leader Tom Berger prior to the last provincial election in order to help the NDP at the polls.

All the NDP leader would say was that he had with Haynes on the occasion in question in April, 1969, "a serious conversation in which he misunderstood me or is misinterpreting my statement."

* * *

Asked about expressions from some sectors of the federation that Barrett's leadership should be challenged, he replied "My leadership is always on the line and I also lay my opinion on the line."

Barrett noted that the B.C. Federation of Labor wasn't affiliated with the NDP though some individual unions belonging to the federation were. "The B.C. Federation of Labor is not the NDP. It is a separate and distinct organization," he said. "They have their problems and we have our problems."

* * *

He added that it was his own opinion that greater strength would come to the party if individual union members joined the NDP rather than affiliating with it through their unions.

Israeli Vessel Burns at Sea

THE HAGUE (Reuter) — The Israeli bulk carrier Har Sinai rescued 34 crew members from another Israeli ship ablaze in the Mediterranean early today.

Radio messages said the 5,485-ton freighter Tamar, bound for the Canary Islands from Haifa, was on fire about 150 miles southwest of the southern tip of Sardinia.

YOUR GOOD HEALTH

Glands Slow Down

By G. C. THOSTESON, MD

Dear Dr. Thosteson: After a checkup and Pap smear my doctor said my estrogen count had started to decrease. Please comment on this in terms a lay person can understand. — M.H.

Estrogen is one of the female hormones. The amount produced declines as one approaches and reaches menopause or "the change of life." Having only the bare fact that you gave me, I can only suppose that you are in or approaching your middle or late 40s and the glands that produce estrogen are slowing down.

□

Dear Dr. Thosteson: I have heard a lot about silicone shots to increase the size of a woman's bust. I would like to know more about these shots. — J.L.H.

Seems to me I've answered this many times already, or more. All the additional information you need is that there's no way to guarantee that such injected material will remain where it is injected; there's insufficient information as to what health consequences there may be.

The only approved technique involves putting the silicone in properly shaped sacks, which retain the intended shape and also prevent the silicone from coming in contact with tissues. The sacks then are implanted surgically under the chest muscles. Certain centres are investigating silicone for various purposes.

□

Dear Dr. Thosteson: I would appreciate your comment on the disgusting habit of licking stamps. We, in this inventive age, are forced to use this dirty and dangerous method to place a stamp upon an envelope. Thank you. — A.V.H.

I don't know anything dangerous about licking stamps, and don't consider it very dirty or disgusting. If you do, however, you can use a small damp sponge or a wet finger. You don't have to lick 'em.

□

Dear Dr. Thosteson: Is it fact or fancy that a copper bracelet worn by an arthritis patient will bring relief? If a fact, would one have to be worn indefinitely? — M.J.S.

Fact? No. Sheer superstition. But believing in something, even a superstition, sometimes persuades a person that he feels better.

The Weather

NOVEMBER 7, 1970

Cloudy with a few showers; winds occasionally southeast 15; Friday's precipitation .36 inch; sunshine 12 minutes; recorded high and low at Victoria 52 and 38. Today's forecast high and low 52 and 40. Today's sunrise 7:00 a.m., sunset 4:45 p.m.; moonrise 2:14 p.m., moonset midnight. Sunday outlook: cloudy with a few showers.

East Coast of Vancouver Island — Cloudy with a few showers; winds light; Friday's precipitation .48 inch; recorded high and low 52 and 44. Today's forecast high and low 52 and 38. Sunday outlook: cloudy with a few showers.

West Coast of Vancouver Island — Cloudy with periods of rain; winds easterly 15. Forecast high and low at Tofino 52 and 45. Sunday outlook: cloudy with a few showers.

North Coast — Cloudy except along Mainland. Winds rising to southeast 15. Sunday outlook: sunny, a few cloudy periods.

Extended outlook — Showers Monday and Tuesday, rain Wednesday; snow in mountains. Highs to 55, lows in 30s.

READINGS

	Max.	Min.	Precip.
St. John's	37	27	—
Halifax	45	39	—
Fredericton	49	34	—
Charlottetown	45	36	—
Montreal	44	29	—
Ottawa	42	26	—
Toronto	53	32	—
North Bay	46	25	—
Thunder Bay	45	28	—
Kenora	35	29	—
The Pas	39	26	—
Brandon	35	23	—
Regina	40	23	Trace
Saskatoon	31	20	Trace
Prince Albert	29	20	Trace
North Battleford	30	21	Trace
Medicine Hat	36	17	—
Lethbridge	37	24	.01
Calgary	35	15	—
Edmonton	29	17	Trace
Cranbrook	42	30	.02
Castlegar	47	40	.16
Penticton	51	41	.14
Revelstoke	38	32	.07
Princeton	41	30	Trace
Vancouver	57	47	.36
Prince Rupert	49	38	—
Comox	53	44	.52
Prince George	34	18	—
Kamloops	32	25	.09
Whitehorse	37	23	.01
Fort St. John	34	23	Trace
Seattle	61	49	.12
Spokane	55	46	.05
Portland	61	48	.10
Chicago	61	37	—
New York	53	41	—
Miami	75	51	—
Los Angeles	66	63	.05
Phoenix	65	51	—
Salmon Arm	47	40	—

TIDES AT VICTORIA HARBOUR

	Time	Ht.	Time	Ht.	Time	Ht.	Time	Ht.
	A.M.	Ft.	P.M.	Ft.	A.M.	Ft.	P.M.	Ft.
7	02.40	2.0	11.05	6.0	17.05	4.0	23.10	6.0
8	03.45	0.7	11.50	6.0	17.55	3.8	23.55	6.4
9	04.40	0.0	12.35	5.7	18.30	4.0		
10	05.35	0.6	00.35	5.8	12.00	5.7	19.00	4.0
11	06.35	1.7	01.24	6.0	12.35	5.3	19.45	3.9
12	07.05	2.8	02.18	7.0	13.40	5.1	20.35	3.1
13	08.10	3.6	07.55	5.2	13.40	5.0	21.05	.1

TIDES AT FULFORD HARBOUR

	Time	Ht.	Time	Ht.	Time	Ht.	Time	Ht.
	A.M.	Ft.	P.M.	Ft.	A.M.	Ft.	P.M.	Ft.
7	04.20	2.0	11.30	5.8	18.10	7.0	23.05	6.0
8	05.20	1.0	12.05	5.7	18.40	6.0	—	—
9	01.05	0.3	06.20	5.7	12.20	5.7	20.10	4.0
10	02.45	0.1	07.40	6.0	13.45	5.7	21.45	3.1
11	04.10	1.0	08.45	6.0	14.10	5.7	21.50	2.1
12	05.15	1.7	09.40	6.0	14.30	5.7	22.00	1.3
13	06.00	2.7	10.45	6.0	15.00	5.7	22.35	.8

Zeller's SATURDAY SUPER SAVERS

SAT. NOV. 7, PERSONAL SHOPPING ONLY!

FIDDLE FADDLE — Clusters of Cora and Peanuts — After Sale Price 49c — 37c
HOT WHEELS — After Sale Price 96c — 77c
Ladies' Budget DRESSES — Reg. to $9.88 — While Quantities Last — 1.00
China Cups and Saucers — After Sale Price $1.00 — 77c
HOOVER Vacuum Bags — 2 for 1.47
Plastic FIRE ENGINE — After Sale Price $1.99 — 1.47
45-Piece DINNER-WARE SET — 3 patterns — After Sale Price $46.96 — 32.88
Foam-O-Lite PILLOWS — After Sale Price $1.39 — 97c
MEN'S NO IRON SLACKS — By Days — After Sale Price $6.88 — 3.88
MEN'S KNIT SHIRTS — Permanent Pressed — After Sale Price $3.54 — 2.77
BATH TOWELS — Assorted Colours — After Sale Price 96c — 66c
NYLON RUGS — 9' by 10'6" — 44.88
Samson Dominion ELECTRIC MIXER — After Sale Price $15.96 — 13.88
Ladies' Fashion PANT TOPS — After Sale Price to $7.96 — 5.96
Bissel GEMINI SWEEPER — After Sale Price $18.88 — 15.88

Hillside SHOPPING CENTRE — such a pleasant place to shop

NEW STORE HOURS
EFFECTIVE NOW
Wed., Thurs., Fri. 9:30 - 9:30
Mon., Tues., Sat. 9:30 - 5:30
Effective Dec. 2, 1970
Mon. Thru Sat. 9:30 to 9:30

Air India Target Of Scruffy Strike

LONDON (UPI) — Air India warned its passengers Friday to expect service from unkempt, unshaved and grim-faced stewards as employees began a "scruffy strike" to back pay demands.

Stewardesses were instructed by their union not to smile or comb their hair. Stewards were told to leave shirt tails flapping outside their trousers.

Phnom Penh Drive

Saigon Marines In Cambodia

PHNOM PENH (UPI) — South Vietnamese Marines travelled by river to within 20 miles of Phnom Penh Friday and launched a major push against communist concentrations in flooded rice paddy country south of the capital, military sources reported.

The sources said it was the closest South Vietnamese operation to the Cambodian capital since last June. The new drive came in the midst of an intensification of Saigon troop activity in Cambodia.

* * *

Some 3,000 South Vietnamese marines crossed the border earlier Friday in the third major invasion of communist sanctuaries in Cambodia in two weeks, according to Saigon military sources.

The sources said at least half of the marines rode river boats through Mekong Delta tributaries to launch the drive near Phnom Penh.

* * *

Military men in Phnom Penh said the thrust was aimed at Communist troops which moved northeast from staging areas in the Kirirom plateau region in recent weeks.

The South Vietnamese drive coincided with a 10-battalion Cambodian push southward through the same area to clear Highway 2 leading toward Takeo.

* * *

Meanwhile, Cambodian troops at Tang Kuak 52 miles north of the capital were trying to push southeast to the Chamcar Loeu plantation six miles from Highway 6.

The troops have been stalled at Tang Kauk since mid-September even though U.S. jets have been flying missions against Communist concentrations in the forests and rubber plantations to the east.

Hijacker on Trial

Rafael Minichiello, 21, former U.S. marine who hijacked TWA jetliner from California to Italy last year, explains his case in Rome court Thursday during second day of his trial. His rifle was not loaded, Minichiella said.—(AP)

Terrorist Suspects

Rio Roundup Nets 5,000

RIO DE JANEIRO (AP) — An estimated 5,000 persons have been detained in Rio, press reports said Friday, as a nationwide roundup of suspected terrorists continued in Brazil.

Authorities maintained official silence. Newspapers said there were 5,000 persons in jails, 1,000 of them suspected subversives.

Reinforced security forces were seen and people were being checked for documents. Those without documents are detained.

The roundup began last weekend after authorites announced they had discovered subversive plans for a terror campaign—kidnappings, bombings and assassination—to mark the Nov. 4 anniversary of the death of Brazilian terrorist leader Carlos Marighela.

Hundreds of arrests were reported in other Brazilian cities.

War's Mines Still Menace

LONDON (AP) — Twenty-five years after the Second World War, mines still threaten shipping off Europe's coast.

"They're rusted, their horns are often broken, their casings cracked," the British admiralty said Thursday. "But they still are very dangerous: they were well made."

The problem was brought into focus this week when the 728-ton British coaster Foxtongate, her cargo shifting, was blown off course by a gale in the English Channel.

Rescue attempts came to an abrupt halt when the nearest ship, the Dutch navy cruiser De Ruyter, radioed: "You are drifting into a mines danger area."

The Foxtongate, with a crew of 13, miraculously drifted out of the danger area unscathed.

The admiralty will not hazard a guess as to how many mines sown during the war by Allied and German forces—still plague shipping lanes.

* * *

Some estimates have put the figure as high as 500,000. Any one mine can sink a ship.

German and Allied records show where the fields were sown in the early 1940s. But, since then, storm and tempest have ripped mines from their moorings. Now they shift with the tides.

Guerrillas Try Sabotage

Bombs Hit Tel Aviv But Ceasefire Holds

From CP

Arab terrorists shattered the quiet in the Middle East Friday, exploding dynamite bombs in a crowded centre of Tel Aviv. The blasts killed one person and wounded 34.

All along the ceasefire lines, however, the guns were silent as Israel and its Arab enemies extended the truce that expired at midnight Thursday night.

The Palestinian Arab guerrillas in broadcasts from Baghdad, the Iraqi capital, claimed their men set off the bombs in Tel Aviv "as part of a guerrilla drive to sabotage the newly-extended ceasefire in the Middle East."

* * *

The bombs went off in the bus station area of Tel Aviv, crowded with thousands of residents returning home for the Jewish Sabbath. One bomb exploded on a bus platform. A second blew up about 20 minutes later in a trash can.

Police began rounding up Arab suspects.

It was the first terrorist bombing of an Israeli city since October, 1969, when two Israelis were killed by an explosion in Haifa.

Egypt, Jordan and Israel in effect heeded the call of the United Nations General Assembly earlier this week for a 90-day extension of the ceasefire.

Jordan and Israel appeared to be willing to continue the ceasefire indefinitely but Egypt warned it will agree to no further extensions. Its argument is that extensions have the effect of leaving Israel in control of the territories it occupied in the six-day war of 1967.

Jordan's new premier, Wasfi Tell, said in a Beirut magazine interview he believes a peaceful settlement with Israel is impossible and another Arab-Israeli war is inevitable. However Tell indicated he would go along with the commitment of the previous government to seek a peaceful settlement.

TOOTHACHE

Don't suffer agony. Relieve pain in seconds as millions do with ORA-JEL. When you can't get to the dentist get fast acting

ora-jel

INCOME TAX COURSE

BY CORRESPONDENCE

You can Earn Extra Income by Learning to Prepare Tax Returns

For Full Details, Contact

CANADIAN SCHOOL OF TAX ACCOUNTING

6 Adelaide St. E., Dept. 15

Toronto 1, Ontario

8¾% GUARANTEED INVESTMENT CERTIFICATES

Interest paid quarterly
semi annually
annually or
compounded to maturity

North West Trust COMPANY

717 FORT STREET PH 386-3534 VICTORIA

OFFICES IN: WINNIPEG / EDMONTON / CAMROSE / CALGARY
VANCOUVER / NEW WESTMINSTER / VICTORIA

MEMBER OF CANADA DEPOSIT INSURANCE CORPORATION

DOES THE HIGH COST OF DYING OFFEND YOU?

Are you one of the thoughtful ones who is concerned that your relatives may be swept with emotion into paying hundreds too much for your funeral, when such money could be put to far better use among the living? Are you disturbed by costly caskets, displaying of remains, etc.? Would you like to sit down in complete privacy with a form we will mail you, and record NOW exactly what type of funeral or memorial service you would like . . . whether you wish friends to send flowers or donate to a charity of your choice . . . whether you would like to donate your eyes or other tissue to help the living? Would you like to see MAXIMUM funeral costs in print, Instead of MINIMUMS? Then get our folder. This is not a society for the poor. It is a society for the THOUGHTFUL . . . . in all walks of life.

Write to: Dept. C/T
MEMORIAL SOCIETY OF B.C.
P.O. BOX 815, VICTORIA

Serving the Lower Mainland, Vancouver Island and the Peninsula. Over 20,000 members.

Five years ago, who'd have thought there'd be a Volkswagen this different?

The Super Beetle.

Nobody did.

Quite frankly, least of all us.

Because five years ago, we thought the Beetle was virtually perfect. (And to all intents and purposes, it was.)

But, as part of our continuing madness and because we've never been able to leave well enough alone, over a thousand changes have been made to it since.

Like: a whole new suspension system, designed by Porsche racing engineers.

A bigger, more powerful engine that's still as economical as ever.

A new and refined ventilation system with a two-speed blower to keep you cool. And a new heating system that has two heaters and a total of 7 different outlets to keep you warm.

There's now a rear window defogger. A trunk that'll carry twice as much as ever.

A wider track for an even better ride. Bigger brakes for quicker stops.

We actually even quadrupled the length of the warranty. From 6 months or 6,000 miles to 24 months or 24,000 miles.

The end product of all this incredible nit-picking?

Nothing less than the most amazing Beetle we've ever made: the Super Beetle.

There's never been another car like it.

And that includes Volkswagens.

The Daily Colonist.

"An Independent Newspaper . . . The Organ of No Clique or Party"

1858 — Published every morning except Monday by The Colonist Publishers Limited at 2621 Douglas Street, Victoria, B.C. Second class mail registration number 0516. All undelivered copies or any notices respecting changes of address are to be sent to the above address. Member Audit Bureau of Circulation. — 1970

RICHARD BOWER — Publisher and Editor-in-Chief

The Government's Brand

THE MAIN REASON given by Minister Without Portfolio Robert Stanbury for the adoption of a new emblem to identify all federal government activities falls short of being convincing. The design—essentially the left two-thirds of the Canadian flag followed on the right by bilingual identification of the government, department, agency or other unit or function — will gradually make its appearance on all federal stationery, signs, advertising, vehicles and aircraft. The need of the program, according to the minister, is this:

"We believe that the interests of Canadian confederation are served when the people of Canada understand the realms of responsibility of the governments which serve them, and when they are able to identify the source of government services available to them. For this reason, it seems desirable to have a simple system of distinguishing designs, familiar to all Canadians, to identify federal activities. . . ."

The shortcoming here is that people are apt to be just about as confused as ever about the "realms of responsibility" of the governments serving — and taxing — them. To choose an example, perhaps a glaring one, how could the symbol be used to acquaint them with Ottawa's sharing of social assistance costs? When the federal government contributes 50 per cent, the province 30 per cent and the municipalities 20 per cent as in British Columbia, are we to have three symbols in proportionate sizes?

It may be beneficial, granted, that the new symbol will replace some of the identifying designs adopted by federal departments and agencies. Not all of them, as the minister says, suggest a relationship with the government of Canada. A few convey almost nothing. Some, on the other hand, are attractive and meaningful, such as the agriculture department's farm tractor in front of a full flag, and the transport department's ship, aircraft and earth-satellite design — even if the last element may be regarded as theft by the minister of communications.

These individual designs, however, will have company in the disappearing act: the coat-of-arms which will be replaced with the bar-and-leaf in the offices of the prime minister and the external affairs minister among others. Mr. Stanbury's explanation is that the new symbol represents the Canadian government, the coat-of-arms the Canadian nation. Another view is that the Trudeau government's erosion of valued traditions continues. How much longer, one wonders, will the coat-of-arms survive on the front page of the official record of House of Commons debates? Or would the government have the candor as well as the audacity to place its own brand on Parliament?

"Fighting? Why, we're just one big happy family . . ."

A Lust for Destruction

THERE IS A QUALITY in many men which appears to demand they prove their superiority by killing any creature they encounter. Maybe it is an instinctive thing, a heritage of a time when man was one of the hunted. The same compulsion is seen in children. Mankind, it sometimes seems, is only a step removed from savagery.

There was a story from a town in Maine the other day telling of how some 250 hunters converged on a wood where a deer had been reported. The quarry was simultaneously sighted by a large number of these sportsmen and was felled with 30 wounds. One hunter was hit in the leg in the excitement.

This may not be typical of hunters everywhere but it is evidence of that killing lust.

Anyone who has seen the grimly intent line of hunters waiting for the signal that once opened the Ontario pheasant season will understand when it is suggested there is a similarity with the event in Maine.

And there is probably some similarity in the motivation which sends a man hunting game with a snowmobile or an aircraft and that causes a boy to throw stones at the salmon trying to work their way up Goldstream and the idiot who rides his motorcycle into the shallows among the struggling fish.

There was some excuse for such people as slaughtered the passenger pigeon which once blackened the skies of this continent with billions in the flocks; and for the buffalo hunter or the men who stalked the egret and the whooping crane. The passenger pigeon has been extinct since 1914 and only by careful conservation have other bird species and the buffalo been precariously preserved.

Today, with all the advantages of communication, it should be possible to protect any wildlife seriously depleted merely by broadcasting a warning against its continued molestation. But warnings don't seem to work. American authorities report bear and puma, as they name the cougar of the Canadian wilderness, are in danger of extinction in many areas and have vanished from others where once they were common. Predators they may be, but they deserve to survive.

This right of survival should be universal in nature.

But men are selfish, improvident and heartless fools when it comes to the gratification of their own whims and appetites.

If they cannot do it one way they will manage in another to deface, deform and eventually destroy the environment which supports all animal life—including the human.

Railway Largest Project

China's Growing Activity in Africa

By MARTIN MEREDEITH from Lusaka

CHINA'S diplomatic and economic offensive in Africa, which started after Mao Tse-tung's cultural revolution had run its course, is now well under way. By the time Chinese Premier Chou En-lai visits Africa later this year the groundwork for a dramatic increase in China's activity, particularly in East and Central Africa, will have been laid.

Last month marked the official start of the largest foreign aid project the Chinese have yet undertaken, the strategic 1,166-mile Tanzania-Zambia railway costing £167 million, which the Chinese have agreed to build and finance. Meanwhile new approaches are being made elsewhere: in recent months African missions from Somalia, the Sudan and Congo-Brazzaville (as well as Zambia and Tanzania) have made trips to Peking and come away with substantial economic aid agreements. Chinese ambassadors have returned to Guinea, Mauritania and Mali, following their withdrawal during the cultural revolution, thus reasserting Chinese presence in West Africa areas where there had already been considerable Chinese aid.

* * *

But it is in Tanzania and Zambia where the Chinese have most effectively made their mark. Outmanoeuvring both western nations and their Russian and East European rivals, the Chinese have managed to establish themselves in several major fields in East and Central Asia where their efforts will have lasting repercussions.

The construction of the Tanzania-Zambia railway, part of President Kenneth Kaunda's plan to take Zambia out of the South African orbit, will last at least five years, giving the Chinese ample time to consolidate their position and demonstrate their ability to compete with other world powers as major aid donors.

Some 3,000 Chinese technicians will be needed during the building of the railway (about 2,000 have already arrived in Dar-es-Salaam) and in addition large quantities of Chinese goods will find their way into Zambian and Tanzanian markets as part of the repayment arrangements for the Chinese loan.

* * *

President Kaunda, who is under no illusions about the Chinese and the ultimate intentions they may have, was not keen in the first place that the whole prize should go to China. Even as late as 1968 while Chinese surveyors were making a preliminary survey of the railway route, Kaunda was still encouraging western consortia to make a bid. But he and President Julius Nyerere of Tanzania were unsuccessful.

Nyerere remarked: "We wanted a railway. We tried very hard to get it built by the western world. But we failed. The Chinese are ready to build it for us. So should we go without a railway?"

Nyerere has had longer experience of the Chinese than Kaunda. Indeed, the Chinese have already made a considerable impact on Tanzania and the offshore island of Zanzibar.

On mainland Tanzania the Chinese aid program started in 1964 with a textile mill and agricultural machinery factory (which both make losses), they provided medical teams and agricultural experts, built a police training college and established a diplomatic wireless network for the Tanzanians and a new radio station.

* * *

At the beginning of this year, the Chinese increased their role in Tanzania's armed forces. Up to that time army training and supply had been divided between the Russians and the Canadians, with the Chinese gradually edging in. The Tanzanian government decided this year to standardize army procedures and the Chinese, who offer military equipment and aircraft at almost give-away prices, were given a monopoly over training and supply, not only in the army, but also in the emerging navy and air force. The Chinese are now building a naval harbor (not a base) providing six patrol boats, besides training naval personnel. They are also training pilots and providing the Tanzanian air force with Chinese-built MiGs.

China's position in the armed forces has some counter-balances. Many army officers, including Major-General Sam Sarakikya, are Sandhurst (British) trained, and training in Britain and Pakistan continues. The police continue to use Western systems. The Chinese have a minor interest in fieldcraft training and there are some North Korean judo experts, but most outside instruction is carried out in Canada, Britain and Australia.

* * *

In Zanzibar the Chinese have the field almost to themselves. The East Germans and Russians, who were strongly placed after the 1964 revolution, when Communist missions established themselves on the island have suffered a serious decline. The Zanzibaris have become dissatisfied with East German aid and the conditions under which it was given; they have compared the high interest rates the East Germans charged to the interest-free loans of the Chinese. It is understood that all East Germans are to be withdrawn from Zanzibar at the end of the year. The Russian military training team was asked to leave Zanzibar at the end of last year. They have no other projects on the island.

Thus, the Chinese have no serious rivals in the field of assistance in Zanzibar. As well as training the army there, the Chinese run medical services and provide agricultural experts. They have built a stadium, a shoe factory, waterworks, printing works and an agricultural machinery factory.

In Zambia, where the Chinese are much less active, they are building a 250-mile road east of the capital, Lusaka, and providing a new radio transmitting station.

* * *

Both Kaunda and Nyerere are fully aware of the revolutionary Chinese crusade which the Chinese carry with them, and have warned the Chinese not to step out of line by indulging in subversive activities.

"We are a stubborn people," remarked Nyerere. "The Chinese will learn that if they want to control us they will get into trouble."

Kaunda acknowledges that Chinese aid is not disinterested but dismisses suggestions that his country will be overrun by the Communists. "Seventy years of living under colonial rule did not change us into capitalists, and five years (for the railway construction) cannot change us into Communists," he said.

Neither country has yet employed Chinese advisers in government offices.

Nevertheless, both leaders are impressed by certain aspects of Chinese life. They find the Chinese extremely hardworking and self-reliant, characteristics which they encourage their own people to acquire. Moreover, Chinese workers do not demand lucrative contracts, good housing or other amenities like most western technicians.

* * *

The Chinese, too, are aware that at this stage of their offensive it would be wiser for them to avoid the more revolutionary aspects of their policies rather than to jeopardize the interests they are steadily building up in East and Central Africa.

Undoubtedly the Chinese have their eyes on the southern African area, which they regard as one of the most promising areas of potential revolution.

In a minor way they are already helping this: China has for some time been supplying military equipment and training facilities for some of the black guerrilla movements of southern Africa. But here they are up against Russian competition. The Russians are the chief supporters of the main liberation movements—the Mozambique Liberation Front, the Popular Movement for the Liberation of Angola, the African National Congress of South Africa and the Zimbabwe African Peoples Union of Rhodesia. Although the Chinese assist Felimo in small ways (fieldcraft courses are conducted in southern Tanzania by the Chinese) they have so far mainly confined their active support to small, splinter groups which crop up on the liberation front. Chinese military equipment for the guerrilla organizations which arrives in Dar-es-Salaam is strictly controlled by the Tanzanian army which stores the equipment in its own depots and then, under careful supervision, distributes it to guerrilla groups on the borders of Tanzania. Neither the Chinese nor the Russians deal directly in arms with guerrillas.

* * *

China's efforts in East and Central Africa now also extend to Somalia and the Sudan. The Sudanese president, General Gaafar el Numeiry, travelled to Peking in August and was offered a £14,500,000 loan. In Somalia, where the military government has been disappointed with the lukewarm Russian response for assistance and where relations with Western nations have deteriorated, the Chinese have stepped into the breach with offers of aid.

In Kenya and Ethiopia the Chinese have lent their support to opposition movements: the Eritrean Liberation Front which advocates secession from Ethiopia, and Oginga Odinga's Kenya's People's Union, which was banned last year. On the west coast, in Congo-Brazzaville, the Chinese have promised extensive economic and military aid and are likely to take over the training of the army.

When Chou En-lai sets foot in Africa later this year he will find it much changed since his last visit in 1965. His tactics too will no doubt differ, and this time there will be more talk about development than revolution. But which topic he is really more interested in remains to be seen.

(OPS—Copyright)

Washington Calling

High Cost of U.S. Electioneering

By MARQUIS CHILDS

MONEY, money, money—this has been a corrupting force in the election campaign just ended, dwarfing anything in U.S. political history. It is hardly an exaggeration to say that if an effective curb is not put on big spending the system of free elections that has, on the whole, served the United States well will be destroyed.

While the Republicans had the big money and spent it by the barrelful, spending was not a prerogative of one party. In two Democratic primaries before the November election private wealth put into television went to swing the balance. In New York State Rep. Richard L. Ottinger is reported to have spent $1,300,000 to win the senatorial primary. The money came largely from the International Plywood Corporation, which his family controls.

* * *

In Texas Lloyd Bentsen Jr., a multi-millionaire insurance executive spent well over a million dollars on a television blitz that began months before the primary date to defeat Sen. Ralph Yarborough. The Bentsen television spots were shrewdly tailored to exploit the emotions of prayer amendment and campus unrest.

While exact figures are difficult if not impossible to come by the Republicans in the campaign spent probably over-all 10 times as much as the Democrats. One reason is that they had the money in contrast to the near bankruptcy of the Democratic party. Having had similar resources, the party out of national power might have been as free in the spending race.

With the memory of this orgy of money still fresh a major goal should come at the top of the agenda of the returning Congress. That is to override President Nixon's veto of a bill limiting broadcast spending in political campaigns. The president vetoed the measure on Oct. 12 even though 97 Republicans in the House, including virtually all the Republican leadership, voted for it when it was first up for passage.

At the time of the veto Republican leaders predicted they could prevent a two-thirds vote to override. By what rationalization those who were for the measure can justify a feeble veto message it is hard to see.

The measure is a modest attempt to hold broadcast spending down to a sane limit. Figures compiled by the Federal Communications Commission show that in 1968 the Republicans spent $12,669,068 for television and radio time for the Nixon-Agnew ticket. Electronic time for the Humphrey-Muskie ticket cost $6,143,063.

* * *

The broadcast bill would limit spending in a presidential campaign to seven cents a vote for each vote cast in the last general election. This would add up to a total of $5,100,000 for each ticket. It would not include presidential primaries. Candidates for Congress and governorships would be limited to seven cents a vote or $20,000, whichever was higher.

Repeated attempts to restrain the spiralling costs of political campaigns have been frustrated. These attempts have included proposals to encourage small individual contributors by granting an income tax writeoff. The broadcast bill is the best chance—it may be the last chance, given the intricacies of the legislative process—to take a small step before another national election.

The president in his veto message called for broad reforms, calling the restraint on broadcast spending merely plugging one hole in a sieve. Should the vote be against overriding, another strategy is under consideration by senators angered over the deluge of money. That is to separate the three elements in the bill—the restriction on broadcast spending, the equal-time provision, and a requirement that the networks charge at a lower than the highest commercial rate for political broadcasts—and introduce each on its merits. Lengthy hearings have been held on all these proposals and against the background of the spending spree it is believed they have a good chance of passage.

* * *

This observer feels compelled to make one more comment on the late and unlamented campaign. Theoretically, access to television would give the greatest number of Americans an opportunity to hear candidates for high office discuss the issues. A president could limit his personal appearances. Mr. Nixon is, after all, president of all the people.

Yet again and again he rushed into crowds where risks were great. At San Jose he jumped on the hood of his auto to defy hostile demonstrators. Surely, in light of the tragedies of the '60s more restraint was called for than we saw in Mr. Nixon's repeated performance.

(Copyright, 1970, by United Feature Syndicate, Inc.)

We're pretty good in hijackings and terrorism. Where we're weak is in public relations.

Ever Faster

From The Leader-Post, Regina

Not only are more Canadians and Americans driving more places, they're driving there faster — about one-half-mile per hour per years faster, to be exact.

A new study undertaken by the U.S. Highway Users Federation for Safety and Mobility shows that between 1947 and 1967, the percentage of vehicles exceeding 50 miles per hour on sampled rural highways increased from 40 to 80 per cent, due to improvement in vehicles and roads during that period.

These increases in speed are not necessarily bad, though they do exact certain "tolls." Tires, brakes, handling and a motorist's own visual and motor response are among the vehicle-driver capabilities that are taxed as speeds increase.

The report concludes, however, that lower speed controls on urban or rural highways have no strong potential for reducing accidents significantly.

The least probability of accidents occurs when motorists are generally driving at the same pace, rather than at very high or very low speeds.

Fair Play

From The Ottawa Journal

A note of good cheer and good omen is that despite the malevolent and false machinations of the FLQ to present itself as the voice of French Canada, City Council has unanimously endorsed a bilingual policy for city hall. Let's not take this for granted. It means that the very great majority of Ottawa citizens believes in fair play for French Canadians and in effect admits they have not always had it here before. It is something for the spirit in such days as these. We must see the policy through.

Today in History

By THE CANADIAN PRESS

The last spike to complete the Canadian Pacific Railway's transcontinental line was driven 85 years ago today — in 1885. The ceremony was performed at Craigellachie, B.C., by Donald A. Smith, principal organizer of the company.

1941 — The United States Senate voted to allow arming merchant ships.

1934 — United States congressional elections showed Roosevelt dominated 23 states.

1906 — Canada's first movie theatre opened in Toronto.

PERKINS by John Miles

Aussies welcome happy adventurers

Raft Crosses Pacific

Sailors Cheered

NAMBOUR, Australia (UPI) — Four adventurers, including two Montrealers who crossed the Pacific Ocean on a balsa log raft were treated to a modern day Australian bush welcome Friday that included a parade, the cheers of the townsfolk and kisses by mini-skirted girls.

The people of Nambour, a lush sugar cane area eight miles north of Mooloolaba where the crew landed Thursday night, turned out for the big parade.

The bearded crew members, Canadians Marc Modena 44; Norman Tetrault 26; Spaniard Vital Alzar 25, and Chilean Gabriel Salas — were allowed to give their blistered feet a break and ride in a blue pickup truck.

The men said their feet were blistered by spending more than five months shoeless on the rough log raft.

The four men landed in Australia after a 159-day, 8,560-mile Pacific crossing from Ecuador aimed at showing that South American Indians could have made the trip centuries ago.

Shire president (county leader) Eddie De Vere said Friday was the biggest day in the 186-year history of Nambour.

'Economy Booming'

Soviet Cup Overflows

MOSCOW (UPI) — The Communist Party leadership told the Soviet people Friday they have never had it so good, citing a record grain harvest and the prospect of a television set in every home as among the fruits of 53 years of communism.

Mikhail Suslov, the party's chief ideologist and senior member of the Politburo, extolled the bountiful successes of the Soviet economy in a major policy speech on the eve of the 53rd anniversary of the Bolshevik Revolution.

* * *

For their annual Nov. 7 parade through Red Square marking that event, the Soviets lined up military hardware ranging from jeeps to intercontinental missiles. Western military sources estimated there would be about 328 pieces of equipment in the parade and said they expected nothing new to be disclosed.

Suslov

"We believe with legitimate pride that the mighty Soviet industry is now capable of solving the most difficult technical problems of our time," Suslov said in his speech to a packed audience in the Kremlin. Among the successes he cited that would affect Soviet household life were food production and consumer goods.

* * *

Suslov said per capita income had increased 33 per cent as against a national target of 30 per cent over the past five years, boosting the average monthly earnings of factory and office workers to 122 rubles ($135 by the Soviet-set rate of exchange).

Names in the News

New Yippie JP May Not Linger

LAWRENCE, Kan. — **Phillip Hill**, 23-year-old Yippie and White Panther and admitted dope pusher, faces a rough future following his surprise election here as justice of the peace.

Said Kansas Democratic chairman **Norbert Dreiling**: "He'll spend the shortest term of office in history if he's telling the truth (about selling drugs)."

And Attorney-General **Vern Miller** promised to "pull the plug" on Hill and his hippie constituents.

□

DETROIT — Five-year-old **Kevin Tosten**, who had clung to life for three days after eating Halloween candy containing heroin, has died in hospital.

□

CALGARY — **Mayor Rod Sykes** appealed a defamation judgment against him following **Mr. Justice S. S. Lieberman's** ruling in which lawyer **Robert Fraser** was awarded $10,000 and full costs.

□

LONDON — **Maj. Gen. Lewis Owen Lyne**, wartime commander of Britain's 7th Armored Division — the "Desert Rats" — died Wednesday at 71. His advance through North Africa was described by Winston Churchill as "a march unsurpassed through all the story of the war."

□

BEIRUT, Lebanon — **Leila Khaled**, 25, the dark-eyed Palestinian beauty whose airliner hijack exploits catapulted her to world attention, has married a fellow guerrilla, Palestinian sources said. They said Leila married an Iraqui, aged 30 identified only as Bassem, who was once her instructor in unarmed combat.

Hill at 'headquarters'

□

MEXICO CITY — **Agustin Lara**, the Mexican composer of Granada and more than 600 other songs, has died of a heart ailment. He was 70. Among his best known works besides Granada are Valencia, You Belong to My Heart, Maria Bonita and Rosa.

□

PUK LOUIS, Mo. — **John Larry Ray**, brother of **James Earl Ray** who was convicted of killing **Dr. Martin Luther King Jr.**, has been indicted on charges of robbing the bank of St. Peters, Mo., of $53,000 Oct. 26.

□

SEATTLE — A federal grand jury has indicted a former Seattle police captain for criminal contempt of court and trying to influence the testimony of a physician. The formerly secret indictment against retired **Capt. Edgar True Corning**, 61, of Bothell, was published Wednesday.

□

BOONE, N.C. — Actress **Jane Fonda**, told a crowd of about 3,500 Appalachian State University students that "we must not trust anybody." Miss Fonda was charged Tuesday at Hopkins International Airport in Cleveland, Ohio, with smuggling drugs from Canada.

□

PRINCE ALBERT — A $5,000 reward for information leading to the arrest of farmer **Wilfrid Stanley Robertson**, 40, wanted for the Oct. 9 rifle slaying of two RCMP members, has been authorized by the Saskatchewan attorney-general.

To Peking

NATO Nod Widens

ROME (AP)—Roman Catholic Italy formally recognized China Friday in search of political influence and a greater trade outlet in the world's most populous country.

Italy is the second North Atlantic Treaty Organization country in less than a month to establish diplomatic relations with the communist regime led by Mao Tse-tung. Canada recognized Peking Oct. 13.

Seven of the 15 NATO countries now have normal diplomatic ties with China, as have 46 members of the United Nations. Another 62 UN members recognize only Nationalist China, based on Formosa.

* * *

Nationalist China severed diplomatic ties with Italy when the joint communique on recognition was released in Rome and Peking.

The accord, reached in Paris after 18 months of secret talks, calls for an exchange of ambassadors within three months. It pledges each country to respect the other's sovereignty and territorial integrity, and to non-interference in internal matters.

Italy's recognition of mainland China reflected the strength of the Italian left. For eight years, Marxist Socialists have been partners with Christian Democrats in Italian governments and they have repeatedly pressed for recognition of China.

* * *

Socialist Petro Nenni, then foreign minister, first announced Italy's aim two years ago. Italian Communists, who form the largest Red party in the West, also steadily pressed for recognition.

Italian governments have insisted they will not abandon the NATO alliance. But recognition of China may strain relations with the United States in forthcoming United Nations votes on admission of Peking to the world body.

Anguilla

Freedom Move Doomed

LONDON (AP) — A government commission of inquiry has turned down complete independence for Anguilla, the tiny Caribbean island which tried to proclaim itself an independent republic.

Instead, the commission suggested Friday that the 6,000 Anguillans be given a greater voice in controlling their own affairs while staying part of the three-island state of St. Kitts, Anguilla and Nevis.

The inquiry, led by Sir Hugh Wooding, former chief justice of Trinidad and Tobago, was set up to solve one of the strangest episodes in Britain's attempt to ease the burdens of empire.

* * *

Anguilla, 35 square miles of coral outcrop 1,500 miles southeast of Miami, was linked in 1967 with its two island neighbors in an associated state, with Britain responsible for defence while the islanders ran their own internal affairs.

This system had worked as an alternative to colonial rule in other small dependencies but the Anguillans didn't like it.

They claimed the state was dominated by the larger island of St. Kitts.

* * *

Wooding's commission, set up to find a political solution, urged that Anguilla should have a wholly-elected local council with wide executive, legislative and fiscal powers, and that Anguilla and Nevis should be given equal representation with St. Kitts on a co-ordinating council.

$300,000 Giveaway

SAN LEANDRO, Calif. (UPI) — A supermarket warehouse handed out $300,000 worth of free food Friday to hundreds of recipients who quickly formed a two-mile long line.

Trucks and cars were loaded up with cases of meat and other perishables at the Lucky Stores distribution centre, shut down by a strike of clerical workers Thursday.

Champagne Harvest Sparkles

PARIS (UPI) — Champagne lovers throughout the world can rejoice the 1970 harvest will not only produce an extraordinary good vintage wine but also break all-time records of quantity, the Professional Champagne Growers Association said Thursday.

The announcement said an unparalleled sunny autumn had transformed the harvest of the very special Champagne wine district into a record-breaking one with 28,600,000 gallons of wine.

"The quality is extremely good too, although just not as good as the miracle year 1959," a spokesman for the association said. "Still it will enable us to make a first class vintage year."

Last year the harvest was only 15,400,000 gallons. The production of champagne in 1969 was 84,000,000 bottles of which 27,000,000 were exported.

First in Quality in Service!

STEWART & HUDSON Ltd

BUILDING SUPPLY CENTRE

Largest Selection at Lowest Average Prices

here's where THE BARGAINS ARE...

SHAG CARPET SALE

Exceptional Value Here In **Luxurious Shag Carpet**

in two styles, dense pile in 2-tone colors. Outstanding gay color range: ripe olive, antique gold, exotic red, avocado, martini, moss green, rust orange, dark gold. Jute backed quality carpet that will brighten your home. Compare with Shag selling elsewhere on sale over $10.00 sq. yd.

12' WIDE, SPECIAL, SQ. YD. 6.97

Installation available at competitive rates.

OZITE INDOOR-OUTDOOR

Great on cold basement floors, stick down on concrete or wood. Forest green, olive, golden, ruby red, marine and amber copper. Latex bac. 12' WIDE.

SPECIAL, SQ. YD. 2.87

OZITE FOAM BACK

12' wide with foam undercushion for indoor use only. Same colors as Ozite Outdoor carpet. SPECIAL, sq. yd. 3.69

Foam Underlay

⅜" thick poly foam carpet underlay. Moth proof and resilient. 6' wide. 50 sq. yd. full roll ..... sq. yd. 79¢
Cut lengths ..... sq. yd. 89¢

COMBINATION SWEEP and THRESHOLD

Keep out rain and drafts from under doors. This is the best door threshold we know of, at a LOW PRICE, TOO. SET 4.98

ROUGH SAWN HACIENDA PANELING

New arrival at a special introductory price. Textured finish with wide recessed grooves. 3 different finishes. Scroll, Buckthorn and Dakota. 4x8 Panel. SPECIAL 5.77

MAHOGANY PANEL

Cottage grade V-grooved panel at LOW, LOW COST. 4x8 Panel. SPECIAL 2.47

Plus great selection of other paneling at bargain prices.

KITCHEN HOOD FAN

Your choice of white, accent copper or avocado. Popular 30" size or 24". SALE, EACH 18.88

BATHROOM EXHAUST FAN

High-speed squirrel cage type complete with chrome grille. Easy to duct with 3" downpipe. SALE, EACH 13.88

Re-model with PV HARDBOARD

EASY TO APPLY — SMOOTH AS GLASS

FACTORY SECONDS

4' x 4' Ceiling Tile	1.39
4' x 8' — ⅛"	1.39
4' x 8' — ⅛" Tempered	1.79
4' x 4' — ¼"	89¢
4' x 8' — ¼"	1.99

LUMBER BARGAINS

		6'	8'
1x2	S4S Each	.12	.26
1x3	S4S Each	.18	.26
1x4	S4S Each	.23	.33
1x6	S4S Each	.33	.48
1x8	S4S Each	.44	.64
1x10	S4S Each	.55	.80
1x12	S4S Each	.66	.96
2x2	S4S Each	.24	.37
2x3	S4S Each	.33	.52
2x4	S4S Each	.44	.70
2x6	S4S Each	.66	1.04
2x8	S4S Each	.88	1.38
2x10	S4S Each	1.20	1.74
2x12	S4S Each	1.44	2.08

6' Items are mixed construction standard and utility grade. 8' Items are utility grade.

2x4-8' STUDS

Econo grade precision trimmed to 02⅝" for standard framing. SALE, EACH 28c

ROUGH RED CEDAR

1 x 6 Lineal foot	7¢
1 x 10 Lineal foot	11¢
1 x 12 Lineal foot	16¢
2 x 4 Lineal foot	7¢
2 x 6 Lineal foot	14¢
2 x 8 Lineal foot	18¢
2 x 10 Lineal foot	22¢
2 x 12 Lineal foot	29¢

FENCE POSTS

4 x 4 - 4'	99¢
4 x 4 - 5'	1.24
4 x 4 - 6'	1.48
4 x 4 - 7'	1.73
4 x 4 - 8'	1.98

Your CREDIT IS GOOD — OPEN AN ACCOUNT — FOR ALL LUMBER, BUILDING SUPPLIES — NO DOWN PAYMENT

Cabinets at Competitive Prices

Prefinished ready for you to install or we install for you. With curved preformed arborite cov-top. Call our experience kitchen consultant MR. JOE RUFF now for competent advice and suggestions.

Prices Effective in Victoria until Nov. 14th

Open 7:30 a.m. to 5:30 p.m. Daily, Including Saturday

400 BLOCK GORGE ROAD EAST — PHONE 386-3211

STEWART & HUDSON

Trouble for Labor All Behind Scenes

By DON COLLINS
Colonist Labor Reporter

VANCOUVER — On the surface it couldn't have looked better.

The top officers won their place in the sun without opposition. And only one unionist dared to challenge the 13 men nominated for executive council seats. He lost.

In the hallways afterward there were smiles all around. And handshakes.

BIG TROUBLES

But unbeknownst to the public, the seemingly healthy B.C. Federation of Labor was facing big troubles of its own as it put the finishing touches to the 15th annual convention here Friday.

Its largest affiliated union, the International Woodworkers of America, is so badly split by internal problems that some knowledgeable labor men believe the federation is bound to suffer.

One high-ranking official sees the possibility of at least one IWA local pulling out of the federation. But most of those close to the situation say this is very unlikely.

CLOSED DOORS

The bitterness showed only behind closed doors of caucus meetings at the Bayshore Hotel convention centre, but this much was learned by the Colonist:

The IWA caucus picked Jack MacKenzie by a 50-38 vote to stand for the office of first vice-president, but followers of regional president Jack Moore were determined to put up a candidate of their own.

They found support lacking, especially from the big construction trades delegation which felt obligated to go along with the desires of the federation after a summer of mutual help.

ALL UNIONS

At a general caucus of all unions and the federation officers Friday night, the Moore faction challenged the MacKenzie choice.

Moore was not present.

His supporters said the choice of MacKenzie, defeated recently in a battle with Moore for the presidency, would leave the union's all-important regional executive council without a voice on the federation's executive board for the first time.

SAME CASE

The case was the same with the two members nominated for the federation's 13-man council —Weldon Jubenville and George Kowbel.

This is opposed to the tradition of putting top IWA men in these positions.

According to sources present at the caucus, retiring federation president E. T. Staley of Victoria told the dissenters this was an internal problem that would have to be dealt with by the union, and that MacKenzie's name would have to stand.

A WALKOUT

Five of the leading Moore supporters walked out of the caucus at this point.

Sources said other troubles caused smaller caucus walkouts by representatives of two other unions.

"It's a sort of sick situation," one official said. "This sort of thing has never happened before."

ACCLAMATION

The upshot was that MacKenzie won the post of federation first vice-president by acclamation Friday.

George Johnston, 53-year-old secretary of the Canadian Food and Allied Workers in Vancouver, made it to the federation presidency in the same manner. He replaces Staley, who decided not to run again after six years as president.

Also elected without opposition were vice-president Len Guy, printers; Don Dunphy, steelworkers; Jim Kinnaird, international electrical workers; Bill Apps, railway workers.

FROM VANCOUVER

Ray Haynes, the full-time executive secretary-treasurer, was also returned by acclamation. All are from Vancouver.

The IWA caucus choices for the executive council both made it. Jubenville is president of the Duncan local and Kowbel, financial secretary of the Vancouver local.

Also elected to the executive council was John Schibli of Victoria.

BUSIEST MAN

Friends of Schibli think he now will be the busiest man in the B.C. labor movement in the coming year. He is also vice-president of the Victoria Labor Council, secretary of the Vancouver Island Building Trades Council, vice-president of the Provincial Council of Carpenters and president of the carpenters' union local in Victoria.

Bill Stewart of the marine workers in Vancouver, challenged the 13 men who had been selected ahead of time for the slate. He ran last.

For a while it appeared that he might be successful, something that would have meant the first victory by a Communist in federation history.

The fact there was such a tidy package of pre-picked candidates — names all printed on a piece of green paper — has caused some disgruntled delegates to complain about what they term "machine politics" and the "power strutcure."

OTHERS INVITED

But since the choices were made at individual caucuses, federation officers have defended the system as entirely democratic.

Other nominations were invited Friday morning.

The IWA split occurred during the Coast region negotiations when Moore resigned as chairman of the negotiating committee after a disagreement. MacKenzie, then regional first vice-president, took over.

MacKenzie and others on the committee accused Moore of failing to abide by the will of the majority and of conferring with Labor Minister Leslie Peterson and a forest industry official.

Moore's stated reasons for this satisfied enough of the regional emmbership to give him victory over MacKenzie in the ensuing race for presidency.

This left MacKenzie without a job. The 58-year-old former president of the Victoria local will become business agent of the loggers' local in Vancouver Jan. 1.

The point that frightens some IWA officers is that Moore now will have to deal with MacKenzie in MacKenzie's post as first vice-president of the federation.

AT SAME TIME

At the same time, Moore and other members of the IWA's regional executive council have no representation on the federation's top two levels.

"It's an impossible sort of thing," one leading unionist said. "It now seems that Moore won the battle in the IWA election, only to lose the war at the federation level."

Moore received considerable support from the Port Alberni local and there were reports that some officials of this local might try to talk their membership into leaving the federation.

—John W. Jackson

Horwood, O'Connell, Gartrell and Molloy at service

Port Renfrew Church Dedicated

One Building, Four Faiths

St. Mary's Ecumenical Church at Port Renfrew, dedicated Wednesday night, is making church history on Vancouver Island.

For the first time on the Island a church will be used and supported by four denominations — Anglican, Presbyterian, Roman Catholic and United.

Representing the four denominations in a colorful service Wednesday were Anglican Bishop Roy Gartrell of the Vancouver Island Diocese of British Columbia; Magr. Michael O'Connell, Vicar-General of the Victoria Diocese of the Roman Catholic Church; Rev. Bruce Molloy, moderator of the Vancouver Island Presbytery of the Presbyterian Church, and Cliff Horwood, chairman of the Victoria Presbytery of the United Church.

The dedication ceremony marked the completion of a community effort and the fulfilment of a dream. The church building is the former St. Mary's Anglican Church which had stood since 1908 at Barkey's Corner, just west of Duncan. It was moved over logging roads to Port Renfrew late in June. It was given by the Duncan church members to the Port Renfrew Ecumenical Society.

The land and lumber for alterations were given by B.C. Forest Products Co. Many hours of volunteer labor went into the work.

In his dedicatory address, Presbyterian Moderator Molloy told about 200 dignitaries, visitors and members of the new congregation the unity expected of Christians was clearly witnessed in the ecumenical enterprise.

Of particular interest, he said, was the fusing together of the three emphases — scripture, tradition and works — into the one witness of the one congregation.

Teachers Seek Ouster Facts

VANCOUVER (CP) — The British Columbia Teachers' Federation says it will bring the case of dismissed Dawson Creek teacher Arthur Olsen before its Nov. 20 and 21 executive meeting.

BCTF president Jim Killeen said a federation committee is seeking information on the case from the Peace River South school board, the district superintendent and the local teachers' association.

The committee has already met with Olsen, fired last month after expressing support for the FLQ.

Man Admits Saskatoon Store Heist

A middle-aged man serving an indefinite term at the William Head minimum security institution for being an habitual criminal came Friday into Victoria Provincial Court to clear up an armed robbery charge, and wound up with a five-year prison term.

Daniel Haddon was sentenced by Judge Edmond Jorre de St. Jorre after Haddon pleaded guilty to a charge of robbing a Safeway store in Saskatoon of $3,984 Nov. 5, 1968, while armed with a shotgun.

CASHIER ROBBED

Prosecutor Cary Stolte said Haddon was one of two men who entered the store through an unlocked exit door after the store had closed for the day, and took the money from cashiers who were counting the day's receipts.

He said Haddon had "a lengthy record for serious offences," having been sentenced in Vancouver in 1955 and to lesser terms for robbery in Calgary in 1961 and Vancouver in 1967.

THREE-YEAR REVIEW

In addition, said Stolte, Haddon was found last year to be an habitual criminal — he didn't say where — and was sentenced to preventive detention, which he was serving at William Head in the Metchosin area. He said Haddon "wanted to get this cleared up."

The judge noted preventive detention is reviewed every three years and learned Haddon had been nine months at William Head.

"In view of your record," he told Haddon, "you'll be sentenced to five years."

Tour Job

Brigadier-General Percy Cooper (retired), 55, a native of Revelstoke, has been appointed Canadian secretary to the Queen and federal co-ordinator for the royal visit to B.C. next May as part of the province's centennial celebrations.

Strike Unity Crucial, Federation Warned

VANCOUVER (Special) — The B.C. Federation of Labor was told at its convention here Friday that in future all affiliated unions should strike to back demands of any one striking affiliate.

The suggestion was one of a number made by Captain Cecil Rhodes of the Canadian Merchant Service Guild, which was involved in a long, bitter strike that closed down much of the forest industry last spring.

ACTIONS COSTLY

Court actions arising out of the strike have brought fines of $85,000 against the guild, $11,000 in damage actions and have cost $20,000 in legal fees, Rhodes said.

The western region secretary of the union recommended a drive for joint negotiations, a truce by unions with jurisdictional troubles and a common expiry date for all unions.

INTER-UNION TALKS

He was speaking in support of a resolution calling for continuance of the regular inter-union co-ordinating meetings the federation put into practice during the long summer of labor strife. The resolution passed.

If the unions didn't follow such strong tactics, Rhodes said, "many unions will be destroyed by the end of 1972."

Rare Elk Shot At Chilliwack

CHILLIWACK (CP)—Indian Chief Richard Malloway of the Wakweakweoose band has shot the first elk in 50 years in this area. He brought the elk down with a rifle after he saw his cattle chasing it on his farm in nearby Sardis.

for ALL your eyeglass needs . . .
BRING YOUR PRESCRIPTION to
WESTERN DISCOUNT OPTICAL
763 Fort
386-6127

CHOICE, NEW FRUIT TREES

The selection is best, at . . .

FRUIT TREE — Cedar Hill

NEW! STELLA CHERRY
Now a semi-dwarf, self pollinating sweet cherry. Developed at the Government Experimental Station at Summerland. Delicious, glossy dark red cherry; purplish red flesh is firm, crisp, juicy. Ripens end of June. Fine for eating, fresh desserts, freezing and and canning. No pollinator needed. First time offered. 2-year-old 5 ft. trees. EACH 4.95

NECTARINES — (Delicious)
Fuzzless peach . . . the largest, most delicious of all nectarines we grow. Ripens early, mass of light pink flowers in early spring. Quick crops — often in the second year. Ripens with the earliest peaches. EACH 3.75

COMPACT LAMBERT CHERRY
Another introduction from Summerland. A long looked-for dwarf cherry — the fruit is dark red, almost purple. You can't get enough of these superb, deliciously spicy sweet cherries. EACH 3.75

★ FEATURE OF THE WEEK ★
New, Spur Type Stark Crimson

RED DELICIOUS APPLE
A dwarf tree that bears bigger crops quicker. The fruit spurs form up and down the branches, often on the trunk itself. Has the same world famous delicious flavor with its sugar and spice fragrance which cannot be matched. The most sensational quick bearing red apple of all time.
2-year-old trees at, EACH, only 3.75

SPUR TYPE GOLDEN DELICIOUS ALSO AVAILABLE AT THE SAME PRICE.

HOURS: 9:00 - 5:30 Daily
10:00 - 5:00 Sunday

Cedar Hill
NURSERY AND GARDEN CENTER
"Shop Where Your Nurseryman Is Your Best Friend"
1551 CEDAR HILL CROSS ROAD
Half Block West of Shelbourne Plaza

DATSUN 1600 AUTOMATIC

It's so good we're thinking of making the stickshift an option

There are semi-automatic small cars.
There are two-speed automatic small cars.
And there are big-car automatic transmissions awkwardly stuffed into small cars.
To us, none of these makes sense.

Which is why we developed the Datsun 1600 automatic
It's a three-speed automatic transmission that's designed to work with Datsun 1600's gear ratios. To put it simply, the transmission is engineered to match the engine's performance. It sounds logical enough, but it isn't true of every car.
We took a lot of trouble to make sure our automatic transmission didn't rob the engine of horsepower. We were careful to see that the difference in gas mileage was hardly appreciable... and that Datsun 1600's performance remained just as sharp.
After all, Datsun 1600 has won more international rallies than any car in its class, so it has a reputation to maintain.

An automatic transmission is usually an option
We make a great stickshift, and it sells for a bit less.
But in today's traffic conditions, Datsun 1600 automatic makes so much sense, that maybe we ought to make the stickshift the option.
See your nearby Datsun dealer today.

the more-for-your-money car

DATSUN 1600 AUTOMATIC
from $2430
Suggested retail price F.O.B. Vancouver, Toronto, Montreal, Halifax. Local freight, licence, provincial tax, if applicable, extra.

Want to know what else you get?
- A 96 hp 5-main-bearing engine that wrings every last inch out of a gallon of gas.
- Front disc brakes.
- All-independent suspension.
- Dual barrel carb.
- Alternator.
- Contoured bucket seats.
- Flow-through ventilation.
- 3-speed heater/defroster.
- Collapsible steering column.
- Unit-body construction.
- Headrests, harnesses and padded dash.
- Choice of 2-doors, 4-doors or a wagon.
- Over 250 Datsun dealers from coast to coast.

DATSUN
PRODUCT OF NISSAN

DAVID MOTORS LTD.
1101 Yates Street, Victoria, B.C. Tel. 386-6168

THREE POINT MOTORS LTD.
2620 Government Street, Victoria, B.C. Tel. 385-6787

There are more than 1000 Datsun dealers across Canada and the U.S.A.

Weather Warning

Days of poor driving visibility are here when motorists must take extra care to see pedestrians, many in dark clothing, in poor light conditions aggravated by wet weather. Photo by Jim Ryan shows how rain-spattered windshield cuts down on visibility by blending view into pattern resembling camouflage.

Main Library Branch Will Be Open Later

Main branch of the Greater Victoria Public Library will open at 9:30 a.m. instead of 9 a.m. starting Nov. 16.

The audio-visual section of the library for the circulation of records, framed prints, films and film equipment reopened last Monday on the second floor.

Non-fiction books may still be reserved, but during the period of transition, reserving of fiction has been discontinued.

All library branches will be closed for Remembrance Day, Wednesday.

Courtroom Parade

Mischief in Toronto Adds B.C. Jail Time

A B.C. jail inmate who was due for release July 9, 1971, after serving time for several traffic convictions was sentenced Friday in Victoria Provincial Court to one year in an unusual mischief case.

Henry Steven Henderson, 24, was sentenced by Judge Edmond Jorre de St. Jorre after pleading guilty to a mischief charge from Metro Toronto and dated "on or about March 18, 1967."

Prosecutor Cory Stolte said Henderson offered to go to a Metro address with two policemen and buy liquor after hours from a man there. He was given marked money and returned with a 12-ounce bottle of liquor.

Stolte said that, during the man's trial later, Henderson said under oath the money was paid to the man for the rental of a TV set and the liquor was stolen by Henderson.

Henderson, sentenced earlier this year by Victoria Judge William Ostler for the traffic matters, had asked the mischief charge be clearerd up now.

□

Gayle Ellen Gossage, 18, of Hutchinson, Kan., and Walton Marshall, 18, of Thornwood, N.Y., were sentenced to a $300 fine or 30 days in jail each after they pleaded guilty to a joint charge of theft involving less than $50.

The charge concerned four items worth a total of $3.42 which were shoplifted Thursday from Woodward's. The judge made the fines payable forthwith after learning the two visitors arrived only last Monday.

Marshall said, after sentence was passed, neither he nor Miss Gossage had been in trouble before and their one day in jail for "a pretty juvenile prank" had taught them a lesson. But the judge said the sentence would stand, meaning probable jail terms since the couple had only 12 cents between them at the time of arrest.

□

David Laws, 22, of 1741 McKenzie, pleaded guilty to a charge of causing a disturbance by being drunk Thursday night on Yates Street. Prosecutor Stolte read a record of varied offences and St. Jorre asked Laws if that record was correct.

"I wasn't listening," said Laws, and the judge replied: "All right, you can listen to me now, Thirty days in jail."

□

In traffic court, Judge E. F. N. Robinson levied a $300 fine and three-month driving ban against Alfred Marvin Hillis, 27, of 438 Kerr, who pleaded guilty to a charge of being impaired while in care or control of a vehicle Oct. 8 in Esquimalt.

□

Mary Vaux, 36, of 907 Cloverdale, was fined $25 after she pleaded guilty to a charge of causing a disturbance by fighting early Friday with another woman in a parking lot at 3852 Douglas. The prosecutor said about 50 persons were watching the fight, in which punches were thrown and Miss Vaux's clothing was torn, "exposing her from the waist up."

□

A sentence of nine months definite and 12 months indeterminate was ordered for Christopher Stephen Cook, 18, of 12 Boyd. He pleaded guilty Oct. 27 to a two-count breaking and entering charge — with theft at Inca Imports and with intent at QueeQueG cafe. Both businesses are located at 45 Bastion Square and both offences occurred Oct. 26.

Horse Class On Sunday

Peter Prople of Richmond, whose wife competed in the recent equestrian Olympics, will be conducting Sunday classes on dressage, jumping and other aspects of horse training, at Oak Meadows Farm, 4085 Prospect Lake Road, Saanich, starting tomorrow. There will be five classes each Sunday with the first at 9:30 a.m. For information on the classes phone 479-6843.

Woodward's MAYFAIR

SHOP SATURDAY FOR red pencil SPECIALS

SATURDAY . . . is Red Pencil Day . . . a great day to shop and save on things for home and family wardrobe, the red pencil has been at it again . . . slashing prices down to bare minimum, and here are some that got the treatment. Come in early Saturday while choice is at its peak . . . many items are likely to be snapped up fast at these Red Pencil Special Prices. Take advantage of savings in timely Fall needs!

45" Printed Jersey
The Fashion scene's most popular choice for lounge and play-time wear. New look acetate-nylon jersey in geometrics or florals.
Red Pencil SPECIAL yd. 1.99
Woodward's Fabrics, Second Floor

Lace Trimmed Blouses
Layers of lace reflect today's more feminine look. All styles have long sleeves, choice of collars. In White acetate crepe. 10 - 18.
Red Pencil SPECIAL each 3.99
Woodward's Ladies' Sportswear, Main Floor

Triple Jam or Relish Server
Three gold covered, anodized metal servers. Mounted on a handy wooden base. Complete with 3 serving spoons. Ideal for serving sauces, jams or sweets. Excellent for party or regular table use.
Red Pencil SPECIAL each 1.19
Woodward's China, Main Floor

Thermal Sport Socks
Warm and comfortable. Strongly constructed for long lasting wear. Ideal for the sports enthusiast.
Red Pencil SPECIAL each 99¢
Woodward's Sporting Goods, Main Floor

Nylon Tunic Set
Long Point collar, with dickie, chain ties, contrast stitching. Flared pant. Colors purple or navy. Sizes 7-12.
Red Pencil SPECIAL each 10.88
Woodward's Lingerie, Main Floor

Men's Shetland Wool Zippered Cardigans
Imported from Scotland offered at exceptional savings. Pure Shetland wool crafted with care, zippered front, collar. Spindle green, Flax, Firefly, gold mix. 38-44.
Red Pencil SPECIAL each 9.99
Woodward's Men's Wear, Main Floor

Exquisite Panti-Hose
Beige and ginger, sizes S.M.L.XL.
Red Pencil SPECIAL 1.09
3 for 2.99
Woodward's Hosiery Dept., Main Floor

CONTAC C Capsules
For the relief of nasal congestion, of colds, hay fever and sinusitis. One capsule morning and night for relief of runny or stuffed-up nose. Package of 10 capsules.
Red Pencil SPECIAL each 79¢
Woodward's Drugs and Cosmetics, Main Floor

Style Shoes
Short lines of style shoes not all sizes or widths. Black patents. Black and coloured leathers. A variety of heels. Two Groups.
Group A 7.00 Group B 9.00
Woodward's Shoes, Main Floor

Spanish Style Wall Unit
This smartly designed cabinet is ideal for den or library nook. Cabinet has 3 shelves on top and three drawers below. Approx. size—68" high, 23½" wide and 15½" deep.
Red Pencil SPECIAL 79.00
2 for 155.00
Woodward's Furniture, Second Floor

Sorry, personal shopping only. No 'phone, mail or C.O.D orders. Some items in limited quantities, so come early . . . shop and save!

HOMES OPEN TO VIEW THIS WEEKEND

HOMES HOMES HOMES HOMES HOMES HOMES

OPEN HOUSE
SATURDAY, 1:30 - 5 P.M.
NEW LISTING

3061 WASHINGTON STREET
Best Buy on Today's Market—$19,500
Top condition inside and out—in fact it's immaculate on the inside. 3 bedrooms, large, attractive family kitchen, living room with fireplace. All rooms good size. Drive-in garage, easy-care garden. Excellent financing available.
BRUCE CHAMPION, 388-7174 (anytime)
F. N. CABELDU LTD.

OPEN FOR INSPECTION
SATURDAY ALL DAY
1008 CAROLWOOD

TRANQUILITY
- 2300 sq. ft. of Quality Finished Area.
- Ceiling Fireplaces in Living Room and Rec. Room, 3 or 4 Bedrooms.
- 3 Complete Bathrooms — $46,900.

CLIFF STRETCH,
388-4271, Res. 592-3960
J. H. WHITTOME & CO. LTD.

OPEN FOR INSPECTION
5218 BERYL ST., CORDOVA BAY
SATURDAY 10:30 A.M. - 4:30 P.M.

- Beautiful Sea Views • One minute walk to the beach • 2-bedrooms—two with wall-to-wall • Living room wall-to-wall carpet and fireplace • Very low down payment possible.

FULL PRICE $22,500
Wally Michaels in Attendance
BOULTBEE, SWEET REALTY LIMITED
Yorkshire Trust Affiliate
737 Fort Street — 388-5581
(24-hour service)

3 OPEN HOUSES IN COLWOOD . . .
1:30 - 4:30 P.M. SATURDAY
URGENT SALE REQUIRED ON ALL THREE
ALL OFFERS CONSIDERED . . . BECAUSE SPECIAL CIRCUMSTANCES COMPEL OWNERS TO DISPOSE OF THEIR LOVELY NEW AND ALMOST NEW 3-BEDROOM HOMES IMMEDIATELY. DON'T MISS SEEING ALL THREE EITHER FRIDAY OR SATURDAY . . .

324 BENHOMER RD. ASKING $25,500
Full basement, 3 bedrooms, new home, new residential area adjoining large recreational area.

3158 WISHART RD. ASKING $29,200
Full basement, 3 bedroom plus; new home with many builder's own custom-built extras, 2 or 3 bathrooms.

3341 ACEMINK. ASKING $32,900
Lovely 3 or 4 bedroom contemporary home plus rec room, 3 fireplaces, dutch doors and built-in appliances. Many one-owner extras.

In Attendance Mrs. Fraser, Mrs. Napper, Mrs. Murphy and Mr. Clendinneng
BLOCK BROS. REALTY LTD.
3636 Shelbourne St. 477-1841

OAK BAY — UNIVERSITY
2035 CEDAR HILL X ROAD
OPEN HOUSE — Saturday 2:00 - 4:30
New home of 3 BRs and panelled den (or 4th BR), three bathrooms. The spacious master bedroom has full bath en suite. Bright family room off kitchen. Kitchen has built-in range and Kitchenaid dishwasher. Your choice of oak floors or W/W carpet in LR, DR, den, master BR. Half basement for games room or other development. $51,900
388-4271 or 656-5376
WILF DAVIS
In Attendance
J. H. Whittome & Co. Ltd.
388-4271 706 Fort Street

UNIVERSITY AREA
1689 ALDERWOOD
OPEN HOUSE SATURDAY 1 to 4:30
Follow Cedarwood from McKenzie to Alderwood. 3 Bedroom (Master 4 Pce. Ensuite). L-shape Liv. and Din. Rm. Lovely kitchen with large breakfast area leading to a rear sundeck. Finished Rec. Rm. or Den. Quiet dead-end cul-de-sac. Some 6¼% No Term Financing.
PRICE $33,900
BILL ANDERSON
388-4271 or 479-6648
J. H. Whittome & Co. Ltd.
706 Fort Street, Victoria, B.C.

Gardner Realty Ltd.
809 Fort St. 385-7721
SATURDAY 1:30 - 4:30 P.M.

3269 HARRIET ROAD
Two bedroom with large family room. Completely redecorated, new wall-to-wall carpet in living room and family room. Good fireplace. Stove and fridge included. Carport plus drive-in garage. Covered sundeck, large kitchen, big utility room plumbed for washer/dryer.
NO MORTGAGE TO RAISE
DOWN PAYMENT JUST $1,800
Balance to owner. Full Price $17,900

SUNNY SLOPE DRIVE off TANNER RD.
(off Pat Bay Highway)

FOR SALE $27,200.00
DIRECT FROM BUILDER
3 bedroom family home Central Saanich. Seaview, wall to wall, 3 piece ensuite, basement fireplace, landscaped. Full guarantee. ¼ acre lot.
OPEN HOUSE SUNDAY 2 - 4 p.m.
ASKE HOMES & CONSTRUCTION LTD.
656-1162

"OPEN HOUSE"
SATURDAY, 1:30 - 3:30
GORGE

16 OBED AVE.
- 3 Bedrooms
- 1½ Bathrooms
- Oak Floors
- Separate Dining Room
- Full Basement
- Oil Heat

Excellent Terms At $23,500—Try $4,000 Down
CLARE BROCK—385-7707
Mears, Whyte & Gower Ltd.
3188 Oak Bay Ave.

Stock Quotations-Market Reports

Toronto Industrials

Quotations in cents unless marked $. x—Odd lot. xd—Ex-dividend. xr—Ex-rights. xw — Ex-warrants. Net change is from previous board-lot closing sale.

Stock	Sales	High	Low	Close	Net Ch'ge
Abitibi	1300	7¾	7½	7½	+¼
Acklands	200	6¾	6¾	6¾	+¾
Acres Ltd	100	6½	6½	6½	—½
Acres Ltd pr	400	82	80½	80	—2½
A.G.F.M.	100	5¾	4¾	5¾	+1¾
Agnew Sur	25	26	26	26	+½
Agra Ind	2300	10½	6	6½	+½
Agnico Eld	2000	10½	10	10	—½
Ala Gas T	2025	48	47	47	+¾
Ala Gas p	25	72	72	72	
Ala G D p	.et	$37¾	$37½	$37½	
Ala. Rail	615	23½	23½	23½	+½
Algoma	3510	21½	21¼	21¼	—¼
Algoma pr	440	26½	26½	26½	
Algoma Cent	245	9½	6¾	8½	—¾
Algoma St	2600	13¾	13¼	13¼	
Alminex Dv	200	480	470	470	—10
Amalg Bd	50	32½	32½	32½	+¼
Amalg Ind	100	8	8	8	
Ang Gold Ltd	5700	31½	31	31	—¼
Anglo Rand	100	8	8	8	+¼
Argosy	2200	34	34	34	—1
Asbestos	1300	300	300	300	
Ascot Ind	500	14½	14½	14½	—¼
Asamera	1000	8¾	8¾	8¾	+¾
Ashland O	200	6½	6½	6½	
Bandy	400	11½	11½	11½	—½
BP Oil Gas	5185	15	15	15	
Brabor OG	300	135	135	135	
Calvert	2400	13½	13½	13½	
CS Pete	7405	430	430	430	+10
CS Pete w	15	270	270	270	
C Oils	250	340	340	340	
C Ex Gas	1370	485	450	460	—10
C Homestd	466	725	710	710	—15
C Lt Pete	254	54	54	54	
Cdn Sup O	1525	35½	34¾	35½	—1
Cent Del	1063	11	10¾	11	—¼
Chieftan D	6230	775	740	750	—30
Clark Can	1250	260	255	260	—6
C East Cr	100	195	195	195	
Dynamic	2500	117	115	116	—1
Ensign Oil	3900	255	225	255	+25
Gt Plains	700	29½	29¼	29	—1
Houston O	4100	250	240	248	—2
Houston w	350	119	119	119	—9
Midcon	2800	50	47	47	
Mid City	1740	185	175	175	—10
Nat Pete	5350	445	430	440	+5
N Cont	3000	67	66	66	
N Davies	5000	10	10	10	—¼
Ntnld	10600	78	70	75	+3
Numac	4425	775	770	770	—10
Oakwood P	1000	125	125	125	
Perma	5500	77	75	77	+2
Peruv	2000	32	32	32	+2
Petrol	1300	135	135	135	
Place G	3400	130	127	127	—4
Ranger	1680	13½	13½	13½	—¼
Scurry Rn	6065	425¼	24	24¼	+¾
Siebens	1900	640	625	630	+5
Spooner	6135	221	210	221	+4
Syracuse	9100	26	25	26	—1
Total Pet	175	675	675	675	+5
Un Bala	13075	425	415	420	
U Cansu	1525	480	450	450	
U Canso w	2250	290	280	280	—14
Un Reef P	500	18	18	18	+¼
Ulster Pet	6718	230	225	230	—1
Vando	1500	7	7	7	
Voyager P	700	410	390	390	—35
Westec	1500	29	29	29	
Wcoast P	225	875	860	860	—45
W Decalta	8565	375	365	375	
World Wide	300	235	235	235	—30

Stock	Sales	High	Low	Close	Net Ch'ge
Acadia Uran	500	20	20	20	
Agnew Lake	1000	1.00	1.00	1.00	
Akaitcho	1000	50	48	50	
Allied Mng	4400	57	57	57	
Am Larder	2100	60	60	60	—4
Ang Rayon	3000	65	65	65	
Ang U Dev	9700	49	44	49	+4
Area A	1600	195	192	195	
Armore	600	12	12	12	—½
Atlas Yk	4000	5½	5½	5½	—½
Aunor	3500	206	201	201	—9
Avora M	2100	95	95	95	
Bankeno	2170	430	425	430	
Bankfld	15000	4	4	4	
B-Dgo	746	10½	10½	10½	—½
Belcher	4000	45	45	45	—1
Belletere	5000	16	16	16	—1
Belmoy	1300	$13¾	13½	13½	
Black Bay	1000	8	8	8	+½
B. Hawk	500	44	44	44	
Bounty Ex	x155	9½	9½	9½	
Brazauro	1800	265	265	265	
Brend Rest	700	24	24	24	
Brunswick	600	480	470	480	+10
Calmor Ok	2000	50	50	50	
Cam Mine	4000	32	31	31½	—1
Camflo	5000	260	265	260	+5
Cam Chib	400	675	675	675	
Camp RL	250	$27½	26½	26½	
Tung	6500	205	195	201	+3
Jamieson	1500	164	165	165	—4
Lencour	5000	15	15	15	—½
Malart	x50	30	30	30	
Cdn Nickel	3000	12	11	11	—1½
Candore	5666	11	10½	11	
Cert. Pat	1150	275	270	270	—5
Chmly	10200	119	114	114	—1
Chestnvlle	5000	12½	12	12	—½
Chib Kay	1000	6	6	6	
Chime	1900	142	138	139	—3
Coch Wil	x250	53	53	53	
Col Mel	12500	68	65	68	+8
Comb Met	x150	5	5	5	
Conigo	1000	12	12	12	
Con Fardy	x20	110	110	110	
C Marben	1825	430	410	420	—5
C Mun	10100	204	200	204	+3
Con Nichol	3500	6½	6½	6½	
C Rambler	3000	85	85	85	+5
C Red Pop	7300	11½	11½	11½	—½
C Resspar	500	35	35	35	
Conwest	8900	811	10½	10½	—½
Copcorp	700	36	36	36	
Cop Fields	2600	190	185	185	—5
Cop Man	x13	3	3	3	
Codec	500	28	28	28	
Craigmont	500	970	960	965	
Cutland	840	12½	12½	12½	
Crowbank	2500	15	14½	14½	
D'Aragon	4500	24	22	24	
Deer Horn	500	4	4	4	—½
D'Eldo	21800	123	115	121	+5
Dentoro	1000	35	35	35	
Dickenson	700	140	137	137	—5
Discovry	1800	120	120	120	
Dome	225	664	64	64	
D Explo	12200	150	135	145	—5
Donalda	5000	25	22½	22½	—½
Dunrale	x17	23½	23½	23½	
Dynasty	425	660	640	660	—20
East Sull	525	500	510	510	—10
Endako	1025	15½	15½	15½	—½
Fort Reine	2500	45	42	42	—3
Frobex	514	54	54	54	
Gnt Masst	8181	345	340	345	—5
Giant Y	x50	925	915	925	
Goldray	4000	92	92	92	+3
Grandroy	3300	24½	24	24	—1
Grandpac	500	775	775	775	+40
Granisle	200	10½	10½	10½	
Gunnar	5300	127	125	126	—1
Hallnor	x63	315	315	315	
Headway	2000	9	9	9	—1
High-Bl	100	340	340	340	
Hollinger	100	235	85	85	
Huds Bay	1245	19	18½	19	
Hu-Pam	2100	12½	12½	12½	—1½
Hydra Ex	7100	36½	30	30	
Int Hallw	100	210	210	210	
Int Mogul	111	380	380	380	—10
Int Obalska	x100	43	43	43	
Irish Cop	4000	10	10	10	
Ivy	7400	202	195	202	+2
Jelex	1000	30	30	30	—1
Joliet	1000	21	21	21	+½
Joutel	8650	129	127	128	+1
Jowsey	2668	44	39	44	+9
Kam Kotia	1800	120	120	120	
Kerr Hold	3000	22½	22	22½	—1½
Kirk Twns	500	24½	24½	24½	+½
Lab Min	100	33½	33½	33½	
Lacanex	600	130	130	130	—10
Laranex w	1650	57	57	57	—3
L Dufault	2200	$14¾	14¾	14¾	+¾
L Shore	502	340	340	340	—10
La Luz	100	875	875	875	
Langis	2000	8½	7½	8½	+2
Leitch	1700	186	182	182	—3
Liberian	577	810½	80½	80½	—½
L.L. Lac	x50	210	210	210	
Louvicrt	x150	11	11	11	
Lyton M	2900	294	285	285	—6
Macassa	1200	115	115	115	
Madlin	31316	320	300	310	
Madsen	x250	90	85	90	
Man bear	2030	71	69	70	
Malch	9000	9½	9	9	
Mattgmi	2370	$25½	24½	25	+1
Maybrun e	9000	22	21	21½	+½
M Adam	10250	74	70	71	+1
Mc Intyre	316	$158	156	158	—½
Mentor	5000	54	52	53	+2
Midrim	2200	30	30	30	—1
Min-Ore	3000	8	8	8	+½
Mt Wright	8136	28	27	28	
Multi-M	4800	62	56	60	+5
Mymac M	1500	50	50	50	+8
New Alth	2000	17	17	17	
New Rhd	1000	4	4	4	+½
New Cal	4000	29	28	28	—2
Newmont	600	585	580	580	—20
N Imperial	3800	159	158	158	—7
N Keltie	4500	5	4½	5	
Newlund	5000	14	14	14	
Normar	5000	5	4½	4½	—½
N Senator	900	12½	12½	12½	—½
N Rim	10000	11½	11½	11½	
Noble	33600	940	925	935	+25
Nor Acme	500	15	15	15	+2
Northcal	6000	6½	6	6½	+½
N Coldstm	650	161	160	160	—1
N Gate	36500	295	280	295	+25
N Beaue	4500	26	26	26	
Obrien	14500	9	8½	8½	—5
Opemska	1915	11½	11½	11½	—½
Orchan	1300	340	340	340	—20
Pamour	6700	210	200	200	—10
Patino	210	22½	22½	22½	—½
Pax Expl	5000	44	44	44	—3
Pick Crow	44	22½	22½	22½	+½
Pine Point	1245	$33½	33	33	—½
Placer	1210	32½	32½	32½	+½
Preston	497	71	71	72	—3
Pure Silv	2700	23	21½	21½	
Q Mattgmi	1666	45	45	45	
Radiore	1900	30	30	30	+1
Rayrock	2300	128	125	125	
Reeves	600	300	300	300	—15
Rio Algom	1338	$14¼	14¼	14¼	—½
Rio Sel Jr	160	97	96	96	+1
Rio Alg c w	1900	49	49	49	—1
Roman	2150	675	660	675	
Ryanor	1000	16	16	16	
St Fabien	4000	10	10	10	—1
Satellite	2625	10½	10½	10½	
Sherritt	5658	$14¼	14¼	14¼	
Silverfields	600	215	215	215	
Silmq	25625	43	39½	43	+3
Sisco	300	203	203	203	—7
Stanrck	x200	71	71	71	
Steep R	1445	255	255	255	—5
Stud Cont	8000	34½	34	34	
Sullivan	2700	540	540	540	—20
Teck Cor A	975	695	690	695	—5
Teck Cor B	100	590	590	590	
Texmont	1300	52	52	52	+2
Texore	32000	37	35½	36	—2
Texsol	10500	60	59	60	+2
Thom L	700	22	22	22	
Tonline M	1711	155	151	155	—7
Tribag	x100	83	83	83	
U Asbesto	600	350	340	350	
U Mindam	1500	25	25	25	—2
Upp Can	1600	210	205	206	—6
Urban Q	3000	11½	11	11	—½
Vespar	500	30	30	30	+1
Weed Mine	2000	205	205	205	
Wilco	13600	34	32½	33½	—½
Willroy	1700	143	139	140	
Win El	21200	15	13½	15	+1
Wr Harg	175	145	145	145	—1
Yuko C	34125	110	105	110	—2
Zenmac	1500	10	10	10	

Active Stocks

TORONTO

Volume	Close	Change
34100 Indus Wire	22½	+10
26527 Cdndn Impl Bank	15¾	
15373 Nor & Central	13½	
14972 Union Gas	14¼	+¼
13450 Moore Corp	29¾	—¾
13378 Imperial Oil	18¾	+¼
12680 C Holiday Inn	8	
11347 Steloco	23¼	+¼
11116 Noranda	36	+¼
11045 Home Oil A	21¾	+¾

Mines and Oils

Volume	Close	Change
34500 Northgate	402	+25
32800 Noble Mines	255	+25
22000 Texore	36	—1
21510 Magistral	330	+10
20625 Silvermaque	42	+5

NEW YORK

Volume	Close	Change
507700 Telex Corp	20	—1½
121100 Am Airline	18¾	—¼
111900 Chrysler	36	+¼
111700 Sony Corp	15¾	+¾
104300 Rg Tmp Cp	23¾	+¾
94700 Sperry Rand	27	—¼
92900 McDonalds Cp	40¾	+1½
82700 Baxter Lab	35½	+¾
79600 Cap City Bdcst	27½	—¾
75400 Gen Motors	74¾	+1½
72600 Gen Cable	22¾	—¾
66800 Gulf Oil	28¼	—¾
65600 Aetna Life	39½	unch.
56900 Fed Nat Mtge	54¼	+¾

MONTREAL

Volume	Close	Change
45600 Fiscal gtd	14	+2
7896 Imperial Oil	18¾	+¼
7048 Nor & Central	13½	+¼
6000 Charter Indus	130	+5
5400 Crawford Allied	830	+65
4918 Steinberg A	13¼	+¼
4175 Noranda	36	+¼
4207 Bell Cda	44	
4250 Simpsons Ltd	16	—¼
4100 Consumers Gas	19¾	—¼

NEW YORK

Volume	Close	Change
20300 Dumont	37	+4
20500 Africana	34	+4
46100 Williams Creek	83	—1
41300 Mt. Laurier Uran	86	+1
32000 Dauphin	19	+1

Toronto Mines

Stock	Sales	High	Low	p.m.	Net Ch'ge
Arcra	2000	9½	9½	9½	—½
Adanac M	500	250	245	245	—20
Advocate	200	215	215	215	
Agnico	500	230	230	230	—1
Akaitcho	x400	50	45	50	
Allied Mng	x400	57	57	57	
Am Larder	2100	65	60	60	—4
Ang Rayon	3000	65	65	65	
Ang U Dev	9700	49	44	49	+4
Area A	1600	195	192	195	
Armore	600	13	12	13	—½
Atlas Yk	4000	5½	5½	5½	—½
Aunor	3500	206	201	201	—9
Avora M	x100	95	95	95	
Bankeno	2170	430	425	430	
Bankfld	15000	4	4	4	
B-Dgo	746	10½	10½	10½	—½
Belcher	4000	45	45	45	—1
Belletere	5000	16	16	16	—1
Belmoy	1300	$13¾	13½	13½	
Black Bay	1000	8	8	8	+½
B. Hawk	500	44	44	44	
Bounty Ex	x155	9½	9½	9½	
Brazauro	1800	265	265	265	
Brend Rest	700	24	24	24	
Brunswick	600	480	470	480	+10
Calmor Ok	2000	50	50	50	
Cam Mine	4000	32	31	31½	—1
Camflo	5000	260	265	260	+5
Cam Chib	400	675	675	675	
Camp RL	250	$27½	26½	26½	
Tung	6500	205	195	201	+3
Jamieson	1500	164	165	165	—4
Lencour	5000	15	15	15	—½
C Malart	x50	30	30	30	
Cdn Nickel	3000	12	11	11	—1½
Candore	5666	11	10½	11	
Cert. Pat	1150	275	270	270	—5
Chmly	10200	119	114	114	—1
Chestrvlle	5000	12½	12	12	—½
Chib Kay	1000	6	6	6	
Chime	1900	142	138	139	—3
Coch Wil	x250	53	53	53	
Col Mel	12500	68	65	68	+8
Comb Met	x150	5	5	5	
Conigo	1000	12	12	12	
Con Fardy	x20	110	110	110	
C Marben	1825	430	410	420	—5
C Mun	10100	204	200	204	+3
Con Nichol	3500	6½	6½	6½	
C Rambler	3000	85	85	85	+5
C Red Pop	7300	11½	11½	11½	—½
C Resspar	500	35	35	35	
Conwest	8900	811	10½	10½	—½
Copcorp	700	36	36	36	
Cop Fields	2600	190	185	185	—5
Cop Man	x13	3	3	3	
Codec	500	28	28	28	
Craigmont	500	970	960	965	
Cutland	840	12½	12½	12½	
Crowbank	2500	15	14½	14½	
D'Aragon	4500	24	22	24	
Deer Horn	500	4	4	4	—½
D'Eldo	21800	123	115	121	+5
Dentoro	1000	35	35	35	
Dickenson	700	140	137	137	—5
Discovry	1800	120	120	120	
Dome	225	664	64	64	
D Explo	12200	150	135	145	—5
Donalda	5000	25	22½	22½	—½
Dunrale	x17	23½	23½	23½	
Dynasty	425	660	640	660	—20
East Sull	525	500	510	510	—10
Endako	1025	15½	15½	15½	—½
Fort Reine	2500	45	42	42	—3
Frobex	514	54	54	54	
Gnt Masst	8181	345	340	345	—5
Giant Y	x50	925	915	925	
Goldray	4000	92	92	92	+3
Grandroy	3300	24½	24	24	—1
Grandpac	x50	775	775	775	+40
Granisle	200	10½	10½	10½	
Gunnar	5300	127	125	126	—1
Hallnor	x63	315	315	315	
Headway	2000	9	9	9	—1
High-Bl	100	340	340	340	
Hollinger	100	235	85	85	
Huds Bay	1245	19	18½	19	
Hu-Pam	2100	12½	12½	12½	—1½
Hydra Ex	7100	36½	30	30	
Int Hallw	100	210	210	210	
Int Mogul	111	380	380	380	—10
Int Obalska	x100	43	43	43	
Irish Cop	4000	10	10	10	
Ivy	7400	202	195	202	+2
Jelex	1000	30	30	30	—1
Joliet	1000	21	21	21	+½
Joutel	8650	129	127	128	+1
Jowsey	2668	44	39	44	+9
Kam Kotia	1800	120	120	120	
Kerr Hold	3000	22½	22	22½	—1½
Kirk Twns	500	24½	24½	24½	+½
Lab Min	100	33½	33½	33½	
Lacanex	600	130	130	130	—10
Laranex w	1650	57	57	57	—3
L Dufault	2200	$14¾	14¾	14¾	+¾
L Shore	502	340	340	340	—10
La Luz	100	875	875	875	
Langis	2000	8½	7½	8½	+2
Leitch	1700	186	182	182	—3
Liberian	577	810½	80½	80½	—½
L.L. Lac	x50	210	210	210	
Louvicrt	x150	11	11	11	
Lyton M	2900	294	285	285	—6
Macassa	1200	115	115	115	
Madlin	31316	320	300	310	
Madsen	x250	90	85	90	
Man bear	2030	71	69	70	
Malch	9000	9½	9	9	
Mattgmi	2370	$25½	24½	25	+1
Maybrun e	9000	22	21	21½	+½
M Adam	10250	74	70	71	+1
Mc Intyre	316	$158	156	158	—½
Mentor	5000	54	52	53	+2
Midrim	2200	30	30	30	—1
Min-Ore	3000	8	8	8	+½
Mt Wright	8136	28	27	28	
Multi-M	4800	62	56	60	+5
Mymac M	1500	50	50	50	+8
New Alth	2000	17	17	17	
New Rhd	1000	4	4	4	+½
New Cal	4000	29	28	28	—2
Newmont	600	585	580	580	—20
N Imperial	3800	159	158	158	—7
N Keltie	4500	5	4½	5	
Newlund	5000	14	14	14	
Normar	5000	5	4½	4½	—½
N Senator	900	12½	12½	12½	—½
N Rim	10000	11½	11½	11½	
Noble	33600	940	925	935	+25
Nor Acme	500	15	15	15	+2
Northcal	6000	6½	6	6½	+½
N Coldstm	650	161	160	160	—1
N Gate	36500	295	280	295	+25
N Beaue	4500	26	26	26	
Obrien	14500	9	8½	8½	—5
Opemska	1915	11½	11½	11½	—½
Orchan	1300	340	340	340	—20
Pamour	6700	210	200	200	—10
Patino	210	22½	22½	22½	—½
Pax Expl	5000	44	44	44	—3
Pick Crow	44	22½	22½	22½	+½
Pine Point	1245	$33½	33	33	—½
Placer	1210	32½	32½	32½	+½
Preston	497	71	71	72	—3
Pure Silv	2700	23	21½	21½	
Q Mattgmi	1666	45	45	45	
Radiore	1900	30	30	30	+1
Rayrock	2300	128	125	125	
Reeves	600	300	300	300	—15
Rio Algom	1338	$14¼	14¼	14¼	—½
Rio Sel Jr	160	97	96	96	+1
Rio Alg c w	1900	49	49	49	—1
Roman	2150	675	660	675	
Ryanor	1000	16	16	16	
St Fabien	4000	10	10	10	—1
Satellite	2625	10½	10½	10½	
Sherritt	5658	$14¼	14¼	14¼	
Silverfields	600	215	215	215	
Silmq	25625	43	39½	43	+3
Sisco	300	203	203	203	—7
Stanrck	x200	71	71	71	
Steep R	1445	255	255	255	—5
Stud Cont	8000	34½	34	34	
Sullivan	2700	540	540	540	—20
Teck Cor A	975	695	690	695	—5
Teck Cor B	100	590	590	590	
Texmont	1300	52	52	52	+2
Texore	32000	37	35½	36	—2
Texsol	10500	60	59	60	+2
Thom L	700	22	22	22	
Tonline M	1711	155	151	155	—7
Tribag	x100	83	83	83	
U Asbesto	600	350	340	350	
U Mindam	1500	25	25	25	—2
Upp Can	1600	210	205	206	—6
Urban Q	3000	11½	11	11	—½
Vespar	500	30	30	30	+1
Weed Mine	2000	205	205	205	
Wilco	13600	34	32½	33½	—½
Willroy	1700	143	139	140	
Win El	21200	15	13½	15	+1
Wr Harg	175	145	145	145	—1
Yuko C	34125	110	105	110	—2
Zenmac	1500	10	10	10	

Mutuals–Bonds

MUTUALS			
Abercorn	258	262	
AGF Special	220	—	
All Cdn Com	850	720	
All Cdn Div	740	834	
All Cdn Ven	326	356	
Amer Growth	454	496	
Andrew Eq	370	404	
Can Growth	500	550	
Canagex	856	894	
Cdn Gas Eq	1257	1381	
Cdn Jev Fd	411	451	
Cdn Trusteed	453	497	
Canshel	9460	9730	
Cap Growth	780	810	
Com Intl	1128	1234	
Corp Inv	490	535	
Corp Inv S F	444	485	
Cons Intl Lev	206	213	
Dom Comp	449	488	
Dom Div	269	314	
Dreyfus	1046	1146	
Entrprs Inv	320	370	
Exec Fd Cda	365	405	
Exec Inv Intl	040	—	
GIS Comp	779	856	
GIS Income	290	320	
Gr Equity	552	606	
Gt Pac	254	430	
Harvard	590	647	
Inv Growth	961	1051	
Inv Intl	611	669	
Inv Mut	419	458	
Inv Pl	454	541	
ES Vent	420	460	
Ind Growth	369	368	
Inter Gr	1947	597	
Mut Accum	468	509	
Mut Bond	849	910	
Mut Growth	410	451	
Mut Income	448	488	
Natrusco	1128	1154	
NW Equity	477	524	
NW Financial	350	385	
NW Growth	428	470	
Pac Comp	578	578	
Pac Div	490	490	
Pac US	361	361	
Prov Mut	601	658	
Prov Stock	472	518	
Regent Fund	778	850	
Royfund	490	495	
Un Accum	421	463	
Un Amer	187	205	
Un Vent	325	360	
Univ Sav Eq	641	704	
Univest	824	976	
Vanguard	797	850	
West Growth	575	632	
INDUSTRIALS			
AGF Special	217	222	
CPI Common	11	11¼	
Guard Gr pfd	64	64	
Jolly Jum com	70	90	
Steadman Ind	12	14	
Sklar	115	130	
BONDS			
Canada 8 74	103¾	104	
Do 6¾ 72	100.10	100.50	
Do 4¾ 73	96.60	96.70	
Do 7¾ 75	99¾	100¼	
Do 8 76	101¼	102¼	
Do 7 77	96¾	97¼	
Do 8¾ 82	84¾	85¾	
Do 4¾ 83	—	—	
Do 9¾ 83	78¼	79¼	
CNR 4 81	60¼	72¼	
PROVINCIALS			
Alberta 6% 80	101

Dividends

Textile Corp "A" and "B" 7½ cents payable Dec. 1; record Nov. 17; xd Nov. 13.

Canada Packers 15 cents payable Jan. 2; record Dec. 11; xd Dec. 8.

Inland Canada 8 cents payable Dec. 1; record Nov. 13; xd Nov. 10.

It's back
Starting Monday
POOR BOY LUNCHEON
(Self Serve 11 'til 2)
Choice of Hot Plate and Beverage.
99c
McPHERSON
Seafood and Steakhouse
Centennial Square 385-4741

Conference On Prices To Resume

OPEN HOUSE
OAK BAY
2185 CEDAR HILL X ROAD
2016 Fredrich Norris Place
Reduced Price
SATURDAY and SUNDAY, 2-5 p.m.
383-2060

TORONTO (CP) — Twenty of Canada's top business and industrial leaders meet next Thursday with the federal prices and incomes commission to continue hammering out details of a program of price restraint into 1971.

It was learned Friday that two of three major trade groups will accept some sort of a six-month extension of the voluntary program aimed at slowing inflation. The third is expected to follow suit in time.

PRICE GUIDELINE

The present program, due to expire at the end of the year, binds business to hold price increases below cost increases.

Whether the formula for the extension will be the same still is in doubt. Business leaders in talks with the commission on the future of the program in 1971 have been taking a tough stand, especially in demanding continuing pressure on organized labor to moderate wage demands.

SPLIT REPORTED

Sources close to the talks said the Retail Council of Canada and the Canadian Chamber of Commerce will go along with some form of extension of the agreement, but perhaps with some modifications. The Canadian Manufacturers' Association was reported split on the issue but expected eventually to do likewise.

Officially, all three groups declined to confirm a decision had been made.

President A. Gordon Archibald of the Chamber said his group had not taken a position but would move its decision after further discussions with the commission and study at a board of directors meeting in mid-December.

STILL TALKING

General Manager A. J. McKichan of the Retail Council said "we are still negotiating."

A manufacturers' spokesman said:

"We are still talking with the commission and the association's final attitude will be determined by what the commission will do in return."

In Ottawa, the commission declined comment.

Next week's meeting is one of a series of private talks between the commission and business groups.

Court Remands Van Luven, Jr.

VANCOUVER (CP) — John Alvin Van Luven, Jr., 25, of Vancouver was remanded to Nov. 13 when he appeared in provincial court Friday on charges of theft, fraud and forgery. He is charged with nine counts involving more than $5,000.

YORKSHIRE
Growth with integrity since 1886
OVER 10% ANNUAL YIELD
ON FIVE YEAR GUARANTEED INVESTMENT CERTIFICATES
HELD TO MATURITY
A YORKSHIRE TRUST FIVE YEAR 8 3/4% GUARANTEED INVESTMENT CERTIFICATE COMPOUNDED SEMI-ANNUALLY PRODUCES AN AVERAGE ANNUAL YIELD OF 10.69% IF HELD TO MATURITY.
FOR FURTHER INFORMATION PLEASE CALL
YORKSHIRE TRUST COMPANY
Member: Canada Deposit Insurance Corporation
737 Fort Street, VICTORIA, B.C. 384-0514

ISLAND PACIFIC REALTY
3200 QUADRA STREET
388-6231
Presents
AN OPEN HOUSE
SAT. 2-4:30 p.m.
3961 LEXINGTON
(off Arbutus)
This beautiful home has every luxury. Over 2,500 sq. ft. of living space. Large living room, dining room and family room. Five bedrooms. Three bathrooms. Treed, fenced lot.
Asking $62,000
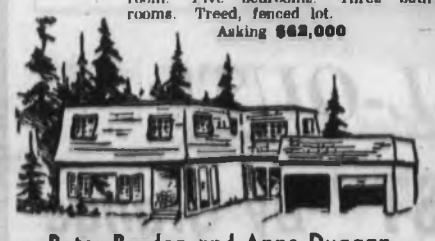
Peter Bardon and Anne Duggan
ISLAND PACIFIC

OPEN HOUSE
2524 Florence Lake Road
SAT. 1:30-4:30 p.m.
FLORENCE LAKE
2-bedroom home with great view. Luxury living room, dining room. Elect. kitchen, vanity bathroom, den and rumpus room.
Asking $25,000
In attendance: Connie Weyler
ISLAND PACIFIC

OPEN HOUSE — SAT., 2-4:30 p.m.
1875 CARNARVON STREET — $24,950
Immediate Possession. 5½% Mtg. 3 bedrooms (1 down). Full basement. Recent trade-in property.
Must be sold quickly.
DOUG BAVINGTON 385-5017 res.
ISLAND PACIFIC

219 WILDWOOD — NOW REDUCED
A charming 4-bedroom home with character in FAIRFIELD. Full basement and excellent financing.
Asking $19,900
Liza Chesshire 386-3792
ISLAND PACIFIC

TOWNER PARK ROAD
The loveliest 5 acres, gently sloped with irrigation and underground sprinkler system. One acre zoning in area. This won't last at only $22,900. Added attraction being public access to ocean close by.
Mrs. Handy 388-6231

REAL ESTATE SALESMAN
To take over the Sales of Spec. and contract homes for a building construction company.
We offer either straight commission or protected income plus bonus plus other benefits. Applicant must have good ability in selling, be courteous and willing to put in the time required. Please send your resume and approx. income expected to:
Victoria Press
Box 160

The MAGICIANS at Mears & Whyte
will turn your home into a Beautiful Condominium Suite at
OAK BAY TOWERS
1400 Newport
and Save You Money!
1-Bedroom from $17,250
2-Bedroom from $23,500
3-Bedroom from $28,500
385-7707
Mears, Whyte & Gower Ltd.
818 OAK BAY AVENUE
"Victoria's Leading Condominium Broker"

Business Topics

Insurance, Mutuals Collide

By HARRY YOUNG
Business Editor

Competition for the same sort of customers and the same sort of business is being waged with increasing bitterness between the sales forces of the life insurance industry and the mutual fund companies.

Since it became legal in most parts for the same salesmen to peddle life and mutual investments, there have been complaints from both sides.

Life insurance men say the mutual salesmen are persuading clients to cash in their existing life policies and substitute them with their own mix of mutual funds and term life.

ON OTHER SIDE

On the other side, mutual salesmen are charging the life industry with the same sort of competitive behavior — with the roles reversed.

Persons being approached to switch from one type of savings plan to another should be quite certain they are making an advantageous move before they act.

In many cases it is no advantage to give up either a mutual fund, or a life policy, in favor of another that appears to offer better coverage or reward. Only too often the commissions and loading charges involved in the switch cost far more than any possible advantage.

DIFFICULTIES

The difficulties attached to mixing life with mutuals appears to be realized by the Prudential Insurance Co. of America which is about to offer to the Canadian public a new mutual fund to be known as the Prudential Growth Fund Canada Ltd.

Prudential, the world's largest insurance company, carefully points out it "will be offering for sale, only in Canada, a pure mutual fund product which contains no insurance features whatever."

FOR SEPARATION

Prudential says it opted for a distinct separation between life insurance and mutual funds rather than adopting the course set by many of its competitors in marketing equity-based life insurance products.

"It is our belief that Canadians should have a clear-cut choice between life insurance, mutual funds, or a combination of both in determining for themselves the type of balanced financial security programs that best meet their individual requirements," says Prudential.

As the present is a period when investments in equities may be acquired at modest prices, the life insurance companies can be regarded as moving into the mutual fund field at a right moment.

□

RECORD BOND SALE

A record level of bond buying by payroll deduction for Vancouver Island is reported by Bill Munro, local manager of the Canada Savings Bond annual payroll drive.

Although figures are not complete, Munro says the $2,407,000 this year so far is ahead of last year's record of $2,392,000.

In view of strikes in the area during the summer, Munro rates the result as "quite remarkable."

He said 29 of the 54 participating accounts topped last year's level.

□

QUALITY DROPPING

Number of shares being traded on the Vancouver Stock Exchange is going up, but the quality is going down.

In October, 56,895,858 shares were traded compared with 44,164,531 shares in the same month last year.

But the value of the shares this year was only $39,575,574 or an average of 69 cents a share against $58,598,145, or an average of $1.30 a share a year ago.

□

NEW BOND ISSUE

An issue of $20,000,000, 9¾ per cent sinking fund debentures has been put to market by Dominion Stores Ltd., at 99½ to yield 9.81 per cent.

The debentures mature in 20 years and are not callable for 15 years.

Another issue announced Friday was by Canadian Liquid Air of $6,000,000, 9¾-per-cent sinking fund debentures due Dec. 1, 1990, and offered at 99½ to yield 9.92 per cent.

□

GULF MAKES LESS

Net earnings of Gulf Oil Canada for the nine months ended Sept. 30 were $27,038,000 (60 cents a share) compared with $33,185,000 (73 cents) a year ago.

□

MODEST CPI INCREASE

Canadian Pacific Investments consolidated net income for the nine months to Sept. 30 was $32,200,000 (57 cents a share), down from $33,600,000 (60 cents) a year ago.

However, this year only $1,300,000 (three cents) arose from extraordinary items, whereas a year ago the figure was $3,000,000 (six cents). Among extraordinary items this year was sale of a sawmill owned by a subsidiary.

The holding company of CPR said it experienced a modest increase in income from real estate, hotels and investments, and a decrease from oil, gas and other minerals.

Marine Calendar

NAVY

HMCS Mackenzie—at sea returning today.

HMCS Oriole — at sea, returning Saturday.

HMCS Yukon, Qu'Appelle, Rainbow, Fundy, Chignecto, St. Croix, Cowichan, Miramichi, Chaudiere, Porte de la Reine, Porte Quebec, Provider, Gatineau, Columbia — in port.

CNAV Laymore, Endeavour — in port.

COAST GUARD

Camsell—en route to Victoria.

Racer—in Discovery patrol area.

Ready, Quadra, Sir James Douglas—in port.

Rider—in Sandheads patrol area.

Vancouver—on Station Papa.

MERCHANT

Cowichan—Ola.

Crofton—Jalakala, Chokai Maru, James Stove, Giovanni D'Amico.

Harmac — Sandwaag, Marworth, Cesare D'Amico.

Nanaimo—Sergey Yessenin.

Tahsis—Ostrogozhsk.

Port Alice—Sasha Kondratayev.

Duncan Bay—Sessagoe.

Port Alberni—Eastern Elku, Pacific Victory.

Chargex Now Only On Request

OTTAWA (CP) — Finance Minister Edgar Benson told the Commons Friday the chartered banks which issue Chargex cards will no longer mail cards to customers until there is acknowledgement a card is wanted. Benson said that as the Chargex system is expanded by the banks to different regions of Canada—it began in Ontario and Quebec—no cards will be sent out until a customer says he wants one.

New University

TORONTO (CP) — A report to the board of governors of Ryerson Polytechnical Institute recommends that Ryerson become Metropolitan Toronto's third degree-granting university.

IMPERIAL TOBACCO PRODUCTS LIMITED

J. I. L. "Len" Storey

Mr. J. I. L. "Len" Storey, whose appointment to National Sales Manager has been announced recently by Mr. Ian W. Murray, Vice-President Marketing, Imperial Tobacco Products Limited. Mr. Storey was formerly Sales Manager for Ontario and has an extensive experience in all facets of sales and product management. He succeeds Mr. H. M. "Hank" Crevier who has been appointed to Manager Marketing Resource Development and Financial Control. Mr. Storey will be located in Montreal.

Grain

WINNIPEG

	Open	High	Low	Close
Flax—				
Dec.	246¼	248	246¼	246¾
May	256½	257¼	256¼	256¼
July	257¼	257¼	257¼	257¼
Rye—				
Dec.	108¾	108¾	108¼	108¾
May	114¼	114¼	113¾	114¼
July	--	116	--	--
Oats—				
Dec.	87	87	87	87
May	86¼	86¼	85¾	85¾
July		86	--	--
Barley—				
Dec.	128	128	127¾	127¾
May	128½	128½	128	128¼
July		128½	--	--
Rapeseed (Vancouver)—				
Nov.	292	293½	284	293¾
Jan.	281	283	273	274
March	269½	270½	263¾	263¾
Rapeseed (Thunder Bay)—				
Dec.	251½	254½	248	247¾
April	263¾	265¾	257	257

CHICAGO

	Open	High	Low	Close
Wheat—				
Dec.	175½	178¾	174	176¾
March	180	180½	177½	178
May	178½	178½	176¼	176¾
Corn—				
Dec.	151¾	152¾	148¾	149
March	156½	156½	154¾	155
May	161¼	162	158	158
Oats—				
Dec.	83¾	83¾	80¾	81¼
March	85	85	80¼	80¼
May	80½	80¾	79	79¼
Soybeans—				
Nov.	808	808½	802	802¾
Jan.	810½	811	808½	808¾
March	815¾	815¾	812½	814¼

CANADA SAVINGS BONDS
7¾%
average annual interest to maturity
We recommend the new Canada Savings Bonds dated Nov. 1, 1970 to mature Nov. 1, 1981. 6¾% for the first year, 7¾% for the next three years, 8% for the remaining seven years.
If coupon bonds are held to maturity and coupons and interest certificates are not cashed, $1000 invested will grow to $2275 in 11 years.
Order your 1970/71 Canada Savings Bonds today. Telephone, write or come in and see us.
A. E. Ames & Co.
Limited
Business Established 1889
Royal Trust Building, Victoria—383-4171
Offices in principal Canadian Cities, New York, London, Paris and Lausanne.

SHOPPING CENTRE VACANCY
VICTORIA SHELBOURNE PLAZA
720 Sq. Ft.
Suitable for Prime Location
Shoes
Men's Wear
Dentist
CALL COLLECT 684-8371
TANKOS YARMON LIMITED,
912—1030 West Georgia Street,
Vancouver 5, B.C.

In Port Alberni
APARTMENT SITE PRICED RIGHT
20-33 suites at $1,300 land cost per unit. City centre with all amenities. Contact Neal Jordan, Turner Bros. Real Estate, Port Alberni, B.C.

CONDOMINIUMS FOR SALE
INDIVIDUAL APARTMENT HOMES
305 Michigan St.
118 Croft St.
Priced from $14,000 - $21,500
OPEN FOR INSPECTION
Weekdays 10:30 - 5 p.m.
Sat. 1:30 - 5 p.m.
Wall-to-wall carpets, range, refrigerator and drapes. All the wonderful conveniences of living in a modern, bright and spacious apartment with all the security of owning your home. Financing available.
Call office for weekend and evening appointments.
386-5561 — 24 hours
BOULTBEE, SWEET REALTY LIMITED
"CONDOMINIUM PEOPLE"
737 FORT ST.
An affiliate of Yorkshire Trust Co.

YORKSHIRE
Growth with integrity since 1886
HIGHEST INTEREST
6 3/4%
SAVINGS DEPOSIT ACCOUNTS
INTEREST CALCULATED MONTHLY. PAID QUARTERLY. INTEREST PAID FROM THE 1st OF THE MONTH ON ACCOUNTS OPENED BY THE 5th OF THE MONTH.
DESIGNED FOR USE IN OUR
TWO ACCOUNT PLAN
A CONVENIENT PLAN FOR PAYING BILLS AND SAVING MONEY
YORKSHIRE TRUST COMPANY
Member: Canada Deposit Insurance Corporation
737 Fort Street, VICTORIA, B.C. 384-0514

Newspaper Advertising Pays

In this confused, uncertain world, isn't it kind of nice to find something you can really count on?
Like 8½% Guaranteed
Royal Trust Guaranteed Investment Receipts are something like bank term deposits. But more so. Because they pay more. On a 5-year minimum deposit of $500 you get a guaranteed 8½%, paid semi-annually — even if the market plunges and peaks a dozen times during the term of your deposit. If you like the idea of getting some real mileage out of your money, talk to your local Royal Trust office.
Royal Trust
Assets under administration, over $10 billion.
Member, Canada Deposit Insurance Corporation
Principal B.C. Offices: Victoria Royal Trust Bldg., 1304 Government St.; Vancouver Royal Trust Tower, 555 Burrard St.; Kelowna, 548 Bernard St.

Results, Entries

Bay Meadows Racing

SAN MATEO, Calif. — Results of Friday's thoroughbred racing at Bay Meadows with entries for today:

First Race — $2,600, claiming, three-year-olds and up, fillies and mares, six furlongs:
Broker's Buy (Cooper) $6.20 $4.40 $3.40
Binet's Doll (Yaka) 8.20 5.40
Woman Driver (Caballero) 3.60
Also ran: Lisa's Petralgh, Doctor Cum Laude, Happy Levies, Revel Sal, Velvet Vicki, Joint Return, Lyra, Sakota, Esteem's Beam. Time: 1:12 3-5.

Second Race — $2,600, claiming, three-year-olds and up, six furlongs:
Hard To Reason (Pierce) $17.20 $6.40 $4.00
Ravels Reward (Lewis) 8.80 5.60
Pasadena Pride (Gonzales) 4.00
Also ran: April Fool Rogue, Don't Look, Leonards Nephew, Rayroc. Time: 1:12
Daily Double paid $80.40.

Third Race — $3,000, claiming, two-year-old maiden colts and geldings, one and one-sixteenth miles:
Bill A Duke (Kilborn) $4.40 $3.40 $3.00
Phantom Peak (Delomite) 7.80 4.60
Blue Executive (Salazar) 5.00
Also ran: Tuts Orc, Mi Ta, Polar Route, Tank Beans, Six Day War, Fully Flying, Turf Ruler. Time: 1:48 4-5.

Fourth Race — $2,600, claiming, three and four-year-old maiden fillies, six furlongs:
Blue Vegas (Valdez) [illegible]
That Indy (Yaka) 4.60 3.20
Little Wood Duck (Harrier) 5.00
Also ran: Melody Mavis, Reason, Miss Malita, Lemmamove, Mary Tom, Glory Chest, Sonatia Virtue, Paragon Miss. Time: 1:13 4-5

Fifth Race — $4,000, allowance, three-year-olds, one and one-quarter miles:
Our Speedy (Lewis) [illegible]
Cornish Strong (Caballero) 5.40 4.00
Vitacious (Pineda) 4.40
Also ran: Blue Alien, Frightfully, Black Mark, Prowling Prince, Night Flash. Time: 2:07 1-5.

Sixth Race — $3,500, claiming, three-year-olds, six furlongs:
Tame Lightning (Wellington) $18.20 $7.60 $5.00
Peace Message (Kilborn) 3.80 3.40
Normal Alien (Mena) 6.00
Also ran: Colign Admiral, Harrigan, Slipoo, More Powerful, Spanish Waltz, Warm Noel, Pleadess Pride, Moses Mongans, Comax. Time: 1:11.

Seventh Race — $4,000, claiming, two-year-olds, one mile:
Dodgers Flare (Delomite) $42.80 $21.80 $8.40
Nephew Tom (Yaka) 8.60 4.40
Royal Cruiler (Wellington) 6.20
Also ran: R. D. Ball, Pattala, Discovery Graham, Brave Cadet, Triple Beat, Finalate, Antique. Time: 1:40

Eighth Race — $5,000, claiming, three-year-olds and up, fillies and mares, one mile:
a-Accelspeed (Mena) $12.40 $5.20 $3.60
Panther Dancer (Kilborn) 5.20 4.00
Neap Hance (Boyd) 3.80
Also ran: Glendale, April Marie, Many Veils, Justicieta, Florida Evening. Time: 1:38 4-5.

Ninth Race — $3,500, claiming, three-year-olds, one and one-sixteenth miles:
Night Editor (Cooper) $13.60 $6.20 $4.40
Polzano (Walker) 7.80 5.40
Little Torero (Mena) 17.40
Also ran: Swift Eagle, cagd, Khal, Tiger Eye, Choctaw Princess, Glance Westward, Provetrus, Petite's Pride, Leffall, Exigent. Time: 1:46 2-5.
Exacta paid $241.30.
Attendance 7002. Mutuel handle $782,[illegible]

Entries

FIRST RACE—$3,000, claiming three-year-olds and up, six furlongs:
a-Don Swan 107
Arkansas Star 115
Concluded 112
Missionary 120
Lace Ends 112
Dainty Sprite 107
a-Treasury 120
Royal Departure 112
Doctor Ugo 112
a-Double Polka 107
a-Man Genuale 112
Tres Quinto 115
Dress Note 115

SECOND RACE—$4,000, claiming, three-year-olds and up, one and one-sixteenth miles:
Darabat 112
Cross Arm 115
Old Frank II 112
Reckless Moment 112
Chestnut Charlie 112
Best Born 112
Decorator King 112
Griffin 114

THIRD RACE—$5,000, allowance, two-year-olds, six furlongs:
Medalist 114
Julies Glory 117
a-Gitzo 109
Spots o' Money 111
Dancer Hall 114
Morrison 114
Gingerbread man 120
a-Rain Puddle 110

FOURTH RACE—$5,000, allowance, three-year-olds and up, one and one-sixteenth miles:
Brown Giant 119
Dejected 120
Proud Admiral 117
Street Fighter 114
Crystal Mountain 110
Red Clem 113
Mystic Maker 112

FIFTH RACE—$4,000, claiming, three-year-olds and up, one mile:
Penny Q 112
New Fountain 107
Bold Polly 112
Cotton Future 109
a-Tommy Kid 107
Haiga Task 112
Willow Isle 109
a-River Jane 104

SIXTH RACE—$7,000, allowance, three-year-olds and up, one mile:
Tongin 117
a-Trainers 110
Miss Craft 117
a-Resetable 107
Traffic Tune 115
Hasley 112
To Market Jr 114
a-Vitanpost 107
a-Nigrels Pride 107
Try sheep 117
Pocopoco II 107

SEVENTH RACE — $3,000 added, two-year-olds, one mile:
Without Hesitation 112
Hungry Horse 120
Balcony Rose 114
Keystoker 112
Right Command 112
Stymied 112
King Cross 112
Jealousy Lark 117
Dudley 112
American Grit 114
Indian Banker 112

EIGHTH RACE — $2,500 added, two-year-olds, one mile:
Philadelphia 112
Sit o Naive 112
Two Worlds 117
Mr. Foreman 112
Candaron 112
Tequino Villa 112
Reilly's Caper 117
Aquarius 112
Prince Ayr 112
Steam to Go 112
Class A 112

NINTH RACE — $4,000 allowance, three-year-olds and up, one and one-quarter miles:
Public Approval 120
Run for Life 108
Pervez 118
California King 112
Jack the Ruler 112
a-Adacia 112
Lazy Win 115
Sherrills Boy 112
Single Nedia 112
Across the Sea 112
Oil Explorer 112

UVic Club Plans Ski Swap, Clinic

University of Victoria Ski Club will hold a Ski Fair, Nov. 24 in the Student Union Building.

The fair will include a ski swap and a clinic with the swap scheduled from 10 a.m. to 5:30 p.m. and the clinic, which includes a guest speaker and films, from 7:30 to 10 p.m.

Admission is free and everyone is welcome. Anyone wishing to swap equipment should contact Dick Auchinleck at 381-3000.

Gulf Oil Withdraws Formula A Support

TORONTO (CP) — Gulf Oil (Canada) Ltd., has notified the Canadian Automobile Sports Clubs it is withdrawing sponsorship of the Canadian road racing championship for Formula A cars.

The oil company said in a letter to CASC executive director Bob Hanna that in its two years of sponsorship, the series had been unable to attract strong fields of Formula A cars and had been severely criticized in the press, especially in Western Canada where entry lists were small.

"We've had some unfortunate experiences in Edmonton and Vancouver," Gulf advertising manager Cameron James said.

He said the company was withdrawing from the championship series but was considering involvement in other forms of racing.

"If we continue our association with motor racing, we hope to find something that will have a bigger following."

Fairbairn Sidelined

NEW YORK (AP) — New York Rangers announced Friday that right-winger Bill Fairbairn has returned from California to undergo examination for possible mononucleosis.

He missed one National Hockey League game earlier with what was diagnosed as a case of the flu. But when his condition did not improve, the Rangers, who are in California this week, had him examined by the California Seals' physician who ordered him home.

YORKSHIRE
Growth with integrity since 1888

GUARANTEED TRUST DEPOSIT RECEIPTS

TERM	RATE
DEMAND TO 29 DAY	ON REQUEST
30 — 59 DAYS	6 5/8%
60 — 89 DAYS	6 5/8%
90 — 179 DAYS	6 3/4%
180 — 269 DAYS	6 7/8%
270 — 364 DAYS	6 7/8%

Minimum amount $5,000.00, rates on amounts of $100,000 and over can be negotiated.

Fully Registered.

Legal for Investment under the Terms of the Trustee Act of British Columbia.

The rate of interest contracted at the time of the deposit will not be affected by the subsequent rate change.

YORKSHIRE TRUST COMPANY

Member, Canada Deposit Insurance Corporation

737 Fort Street, VICTORIA, B.C. 384-0514

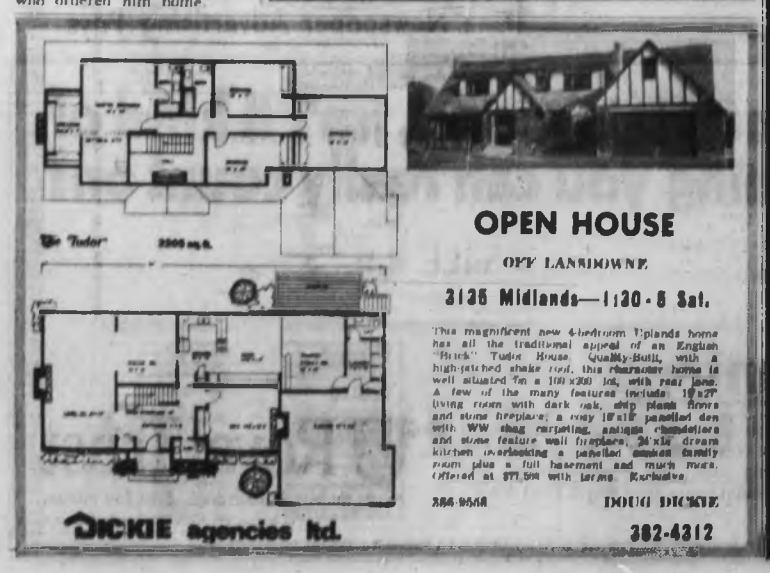

OPEN HOUSE

OFF LANSDOWNE

3135 Midlands—1:30 - 5 Sat.

This magnificent new 4-bedroom Uplands home has all the traditional appeal of an English "Brick" Tudor House. Quality-Built, with a high-pitched shake roof, this character home is well situated on a 100x200 lot, with rear lane. A few of the many features include: 19'x27' living room with dark oak, ship plank floors and stone fireplace; a cozy 10'x12' panelled den with WW shag carpeting, antique chandeliers and stone feature wall fireplace; 24'x14' dream kitchen overlooking a panelled sunken family room plus a full basement and much more. Offered at $[illegible] with terms. Exclusive.

384-9568 DOUG DICKIE

DICKIE agencies ltd. 382-4312

ANNIVERSARY SALE

3-ROOM GROUPS

ECONOMY GROUP

LIVING ROOM
4-Seater Sofa and Chair. 36", Coffee Table. Step Table. Tri-Light. Table Lamp.

BEDROOM
3-Piece Walnut Finish Bedroom Suite. Single Dresser and Mirror. 4-Drawer Chest. 4'6" Radio Bed.

Pasadena 4'6" Spring-Filled Mattress and Box Spring, Two Victory Feather Pillows. Two Boudoir Lamps. Encore Bedspread.

DINING ROOM
5-Piece Bronzetone Dinette Suite. Walnut Table, 30x36x48, 4 Boxed-Seated Upholstered Chairs.

No Down Payment
Only 17.91 per month
36 months — Tax Extra
Bought Separately 642.25
Group Price 485.00

DELUXE GROUP

LIVING ROOM
3-Seater High Back Sofa and Chair. 48" Coffee Table. Step Table. Tri-Light. Table Lamp.

DINING ROOM
5-Piece Bronzetone Dinette Suite. Table, 30x36x48", Walnut. 4 Boxed-Seated-Upholstered Chairs.

BEDROOM
3-Piece Walnut Finish Bedroom Suite. Triple Dresser and Mirror. 4-Drawer Chest and 4'6" Radio Bed.

Pasadena 4'6" Spring-Filled Mattress and Box Spring. Two Victory Feather Pillows, Two Boudoir Lamps, Encore Bedspread.

No Down Payment
Only 22.11 per month
36 months — Tax Extra
Bought Separately 816.20
GROUP PRICE 599.00

FREE—20-Piece Breakfast Set

REPEAT OF SELL-OUT!

Luxurious "POSTURE REST" by Grange

MATTRESS, BOX SPRING

* 405 Coils
* Quilted to foam
* Golden Sisal
* Flexolator
* 4'6"x6'
* Matching Box Spring

Reg. 159.00

Very Special

2-Pce. Unit SALE 99.00

Grange

Hours: 8:30 to 5:30 Friday Nights until 9:00.

STANDARD FURNITURE
8 Floors in the Fabulous 700 Block Yates 382-5111

Record Breaking Slowing Down

Distance Runners Near Limit?

By GEOFFREY MILLER

LONDON (AP) — Are long distance runners getting near their limit?

A new edition of progressive world record lists, published in London by the International Amateur Athletic Federation (IAAF), shows that the momentum of record-breaking events of 800 metres and over is slowing down.

The book lists all world records set in track and field this century.

While pole vaulters soar higher and higher, distance records are staying unchanged for longer periods than they used to. Here are some examples:

The 800-metre mark has been lowered only twice in the last 15 years. In the 1930s it was lowered six times.

IS SET IN 1960

Thirteen records for 1,500 metres were set between 1952 and 1960. But since Australia's Herb Elliott ran 3:35.6 in the Rome Olympics of 1960 only one man — Jim Ryun of the United States — has beaten it with 3:33.1.

The record for 2,000 metres has stuck for four years now at Michel Jazy's 4:56.2. When the Frenchman set that time in 1966 it was the fifth record in five years.

The 3,000-metre mark was cracked three times in 1965 but has not been lowered since. Kip Keino of Kenya still holds it with 7:39.6.

By contrast the book shows the pole-vault records. Two more world marks were set as the book was being printed — 17-11 by Wolfgang Nordwig of East Germany last month and 18½ by Chris Papanicolaou of Greece two weeks ago.

Broad jumpers are leaping ahead too. Bob Beamon's fantastic 29-2½ at the Mexico Olympics of 1968, was the ninth new mark since 1960. That meant more new broad jump records in nine years than in the previous 60 years.

Ron Clarke of Australia, who retired from big time track and field this autumn, dominates the long distance records of recent years.

But Clarke bowed out without setting an over-all world record for world records.

He set 17 world marks in his career. Emil Zatopek of Czechoslovakia set 18 in the years after World War II and the legendary Paavo Nurmi of Finland set 19 back in the 1920's.

Kip Keino

U.K. Soccer

LONDON (CP) — United Kingdom soccer scores Friday night:

ENGLISH LEAGUE

Division III

Doncaster 1, Preston 1
Shrewsbury 1, Barnsley 0.

Division IV

Southend 2, Barrow 2
Stockport 1, York 0

They'll Sit with Band ... and May Even Play

TORONTO (CP) — A determined group of Northwest Territories football fans has found a way to get in to see the Grey Cup game Nov. 28 without tickets.

Jake Gaudaur, Canadian Football League commissioner, said Friday he failed to find tickets for the game at the Canadian National Exhibition Stadium so he gave the group permission to sit on the field with the band.

He telephoned Frank Karin, leader of the fan group at Fort Smith, and told him:

"Okay, come on but can you give me any idea of how boiled your guys are likely to be by game time?"

Gaudaur said he asked about the fans' probable state of sobriety because of the field-level position they would occupy.

"It shoots our field security full of holes, maybe. That's why I had to ask about behavior. But I just couldn't listen to a man talk about the CFL and the Grey Cup and Canada the way he did, and say no."

Karin phoned Gaudaur Oct. 16 and asked to buy 50 tickets but found all had been sold. He then wrote Gaudaur a letter pointing out that the Fort Smith fans couldn't possibly hold season tickets that would give them first chance at Grey Cup passes. But they were Canadian football fans regardless and wanted a chance to see the Grey Cup.

Karin enclosed a certified cheque for $750, said he had booked a plane to bring the group to Toronto and told Gaudaur they couldn't take no for an answer.

After the commissioner failed to find anyone who would part with their tickets, he agreed to the field seating.

STANDARD INTRODUCES fleetwood

Special Prices on Special Sight and Sound Now Available at Standard

Hurry Down Now and See These Exciting New Units at Special Introductory Prices

STEREO

Model 4701

Ultra 25 solid state chassis — AM/FM tuner
Power transformer — Full range tone control
Garrard automatic 4-speed record changer
Sapphire stylus

Great sound, compact size — a full-voiced radio console for only

SALE 199.00

Model 19185

This Fine Fleetwood

PORTABLE TV

Delivers a Big Bright 19" Picture

Powerful chassis, 15 tubes, 5 solid state devices.
All-channel reception.
Built in antenna.
Front mounted speaker.
Carrying handle.

SALE 189.00

Model 19093

Deluxe Big Screen 19"

COLOR PORTABLE

85% solid state
Rare earth phosphor color picture tube with 5-year warranty
Automatic chroma control
Automatic color purifier
Color-Lok automatic fine tuning
Built-in antenna

SALE 499.00

Model 4666A

Stereo with Built-in Cassette Tape Deck

Contemporary style with a Spanish flair

Ultra 50 solid-state chassis — AM/FM tuner — Garrard record player
Antique walnut or antique Spanish solid wood cabinet
Carpet casters

A home entertainment centre in one cabinet.

SALE 499.00

Special Purchase of Fleetwood 25" Color TV

With Exclusive Color-lok

2 STYLES TO CHOOSE FROM

Model 5102

Contemporary

SALE 598.00

All-channel UHF/VHF regulator
57 solid state devices, only 5 tubes
High voltage tripolee circuit guaranteed 5 years
Automatic color purifier
Automatic chrome control
Front mounted speakers

1971 models with a top-rated chassis shipped directly from the factory.

Model 5101 Spanish

SALE 648.00

Spanish Credenza Stereo Console

Ultra 50 solid state stereo amplifier
Built-in AM/FM stereo FM tuner
Stereo FM beacon
Separate tone controls
Garrard record changer
6 speakers
Solid wood cabinet

SALE 289.00

fleetwood

Model 4686

THERE'S MORE FOR YOU DOWNTOWN

STANDARD FURNITURE

8 FLOORS IN THE FABULOUS 700 BLOCK YATES, DOWNTOWN — 382-5111

Surprises Mark Bonspiel Opening

There were more than a few surprises Friday in the first four draws in the $5,000 invitational bonspiel at the Playland Curling Club.

When play ended for a get-together, five Victoria rinks, two from Vancouver and one from Port Alberni were unbeaten — out to the quarter-finals of the "A" event and only one win away from qualifying for the eight-rink championship event which will be played off Sunday.

FACE ELIMINATION

And in the "C" event and only one loss away from elimination were four of the pre-bonspiel favorites.

Among those in "C" event were Glen Harper of Duncan and Trev Fisher of New Westminster, both of them through losing their first two games, and Ed Risling of Seattle and Glen Pierce of Vancouver, who were beaten in their second starts.

Keith Dagg, Harry Gulka, Don Moss, Mo Hill and Jim Armstrong of Victoria, Ossie Isfeld and Bernie Sparkes of Vancouver and Earl Ewert of Port Alberni were the eight unbeaten rinks.

TWO WINS EACH

Armstrong made it with victories over Jack Arnet of Vancouver and Al Olson of Winnipeg and Dagg took Tom Munro of Prince George and Ed Gee of Vancouver to temporarily halt four of the visiting rinks. Gulka beat Bert Gretzinger of Vancouver in the second round.

Sparkes, second man for Ron Northcott on a world championship rink and now skipping Lyall Dagg's combination of Barry Naimark, Leo Hebert and Terry Paulson, started with an 8-5 win over Bob Gallaugher of Victoria. Then he was whipped by Vern Meyers of Vancouver, 11-4.

Ewert's rink beat Norm Thiessen of Nanaimo, 11-7, and then came up with an 8-7 win over Pierce, winner of Vancouver's Evergreen tournament in 1968 and 1969.

Isfeld loomed as a big threat after one-rock victories over Fisher and Risling.

Fisher, who was a bit of a giant-killer last weekend in the 1970 Evergreen, lost another one-rock decision, this one to Lynn Leavens of Vancouver, to drop into the "C" event.

Harper also lost a pair of close ones, by 6-8 to Olson and by 7-8 to Arnet.

Draws today at 8 and 11 a.m. and 2, 5 and 8 p.m. will eliminate all but the eight rinks who will be in the championship event, which offers $3,200 to the winner, $1,200 to the runner-up and $100 to each of the other six finalists.

★ ★ ★

"A" EVENT

Gary Lebel, Victoria 8, Gwynn Hughes, Duncan 5.
Mo Hill, Victoria over John Quinn, Victoria (6-shot).
Pat Thompson, Victoria 7, Harvey Thomson, Victoria 6.
Don Moss, Victoria 8, Maurice Telfer, Victoria 5.
Harry Gulka, Victoria 7, Gordie Moore, Victoria 6.
Bert Gretzinger, Vancouver 10, Harvey Mosey, Victoria 4.
Ed Gee, Vancouver 8, Don Matheson, Victoria 5.
Keith Dagg, Victoria 10, Tom Munro, Prince George 7.
Glen Pierce, Vancouver 8, Sam Snobelen, Victoria 4.
Al Olson, Winnipeg 8, Glen Harper, Duncan 6.
Bernie Sparkes, Vancouver 8, Bob Gallaugher, Victoria 5.
Ed Risling, Seattle 8, Lynn Leavens, Vancouver 3.
Jim Armstrong, Victoria 7, Jack Arnet, Vancouver 6.
Earl Ewert, Port Alberni 11, Norm Thiessen, Nanaimo 7.
Ossie Isfeld, Vancouver 9, Trev Fisher, New Westminster 8.

2nd Round

Moss 8, P. Thompson 6.
Sparkes 11, Meyers 4.
Isfeld 6, Risling 5.
Gulka 10, Gretzinger 5.
Armstrong 8, Olson 3.
Ewert 8, Pierce 7.
Hill 8, Lebel 7.
Dagg 10, Gee 5.

3rd EVENT

Thomson 8, Snobelen 6.
Moore 7, Mosesp 6.
J. Gallaugher 6, B. Gallaugher 6.
Munro 6, Matheson 4.
Arnet 8, Harper 3.
Telfer 11, H. Thomson 10.
Leavens 7, Fisher 6.
Hughes 8, Dickson 7.

Surging Seals Batter Maple Leafs, Bay Area Interest May Be Climbing

California Seals enjoyed the biggest scoring night of their National Hockey League history Friday and there were indications that they are finally capturing the interest of Bay Area fans.

The Seals outscored Toronto Maple Leafs, 8-4, for their third straight victory and while only 6799 fans were on hand, the crowd compared favorably with the 3532 who watched them edge New York, 3-1, on Wednesday and the 4463 on hand last Friday when they trimmed Buffalo, 6-1.

The win, sparked by little Tony Featherstone with two goals and an assist, moved seals within one point of sixth-place Pittsburgh Penguins in the West Division.

Toronto remained one point ahead of Buffalo in the East.

OTHER SCORERS

Carold Vadnais, Billy Hicke, Gary Jarrett, Dick Mattiussi, Gerry Ehman and Gary Croteau were the other California scorers while rookie Guy Trottier with two, Gary Monahan and Ron Ellis scored for the Leafs.

Monahan scored in the second minute of play but Vadnais and Hicke put Seals ahead within five minutes and Trottier evened the count again two minutes later.

Jarrett, Featherstone and Matiussi ran the count to 5-2 in the second period and Featherstone made it 6-2 before the Leafs put on their final spurt to draw to 4-6 on goals by Trottier and Ellis.

Seals killed the last Toronto hopes with goals by Ehman and Croteau in the last two minutes.

Only three minor penalties were handed out in the game and none affected the scoring.

The Leafs move to Vancouver tonight to take on the fourth-place Canucks.

Boston, New York and Montreal, tied for the East Division lead, meet Pittsburgh, Los Angeles and Buffalo, respectively tonight while the Canadiens play in Boston Sunday.

Defenceman Serge Savard, out with a leg injury since March 11, will dress for tonight's game and with Jacques Laperiere out with injuries, is expected to see plenty of action.

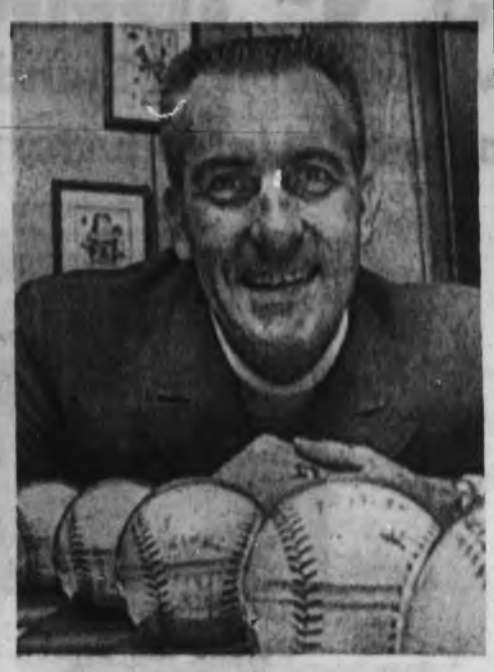

Happy Award Winner

A happy Jim Perry of Minnesota Twins looks over the baseballs with which he completed the last five of 24 victories this season after learning that he had been named the Cy Young award winner in the American League. Perry gained 55 points in balloting of sports writers to 47 for Dave McNally of Baltimore, 45 for Sam McDowell of Cleveland and 44 for Mike Cuellar of Baltimore.—(AP)

FIRST PERIOD

1. Toronto, Monahan (5) (Keon, Dores) 1:02
2. California, Vadnais (4) (Hextall, Featherstone) 1:57.
3. California, B. Hicke (3) 5:10.
4. Toronto, Trottier (4) (Walton) 7:12.

Penalty — California (bench minor) 14:30.

SECOND PERIOD

5. California, Jarrett (2) (Howell, B. Hicke) 1:06.
6. California, Featherstone (2) (Hextall) 3:56.
7. California, Mattiussi (2) 6:30.

Penalty — Hextall (C) 9:28.

THIRD PERIOD

8. California, Featherstone (8) (Howell, Hextall) 5:01.
9. Toronto, Trottier (5) 14:00.
10. Toronto, Ellis (2) (Dorey) 16:56.
11. California, Ehman (1) (Harris, B. Hicke) 18:14.
12. California, Croteau (4) 18:38.

Penalty — Monahan (T) 2:03.

Shots:

Gamble (T)	8	5	5	18
G. Smith (C)	5	11	10	26

Attendance 6799.

Motocross Practice

Martin Spriggs, a member of the Victoria Motorcycle Club, is shown in action in "motocross" style racing which will be used Sunday at Western Speedway to determine the club championship. Motocrossing features uneven ground, jumps, water hazards and other obstacles. The program starts at 1 p.m. and admission is by donation. The course is laid out in such a way that spectators can watch from their cars.

EAST DIVISION

	P	W	L	T	F	A	Pts.
Boston	10	7	3	1	46	35	15
New York	11	7	3	1	39	33	15
Montreal	11	7	3	1	34	26	15
Vancouver	13	4	7	2	37	49	10
Detroit	12	4	8	1	27	44	9
Toronto	11	1	8	2	24	42	4
Buffalo	10	2	8	1	16	44	5

WEST DIVISION

	P	W	L	T	F	A	Pts.
Chicago	12	7	3	2	38	26	16
St. Louis	11	6	3	2	28	20	14
Philadelphia	11	6	4	1	37	31	13
Los Angeles	10	6	4	0	33	30	12
Minnesota	10	5	3	2	31	34	12
Pittsburgh	11	2	6	3	27	37	7
California	12	2	7	3	31	38	7

Next games: Tonight—Buffalo at Montreal, Toronto at Vancouver, New York at Los Angeles, Boston at Pittsburgh, Chicago at Philadelphia, St. Louis at Minnesota.

According to the Solunar Tables calculated for this area, the best times for hunting and fishing today and tomorrow will be as follows (times shown are Pacific Standard Time):

TODAY

Minor	Major	Minor	Major
11:55	5:55	—	6:20

TOMORROW

12:35	6:40	12:50	7:05

Major solunar periods, lasting 1½ to 2 hours, dark type.

Minor periods, shorter in duration, light type.

Sport Today

CURLING

8 a.m. — Invitational cash bonspiel, Playland Curling Club (additional draws at 11 a.m., 2, 5 and 8 p.m.).

RUGBY

2 p.m. — Victoria Union, second division, CFB Esquimalt vs. Castaways, Colville Road Park; James Bay Athletic Association vs. Velox, Macdonald Park; Oak Bay Wanderers vs. Cowichan, Windsor Park.

HORSE RACING

1 p.m. — Eight-race card, Sandown Park.

FIELD HOCKEY

2 p.m. — Vancouver Island Women's League, first division, University of Victoria vs. Mariners, UVic; Oak Bay vs. Sandpipers, Windsor Park. Second division, Castaways vs. Evergreens, Oak Bay Junior High; UVic vs. Esquimalt, UVic.

SOCCER

2:15 p.m. — District League, first division, Cosmopolitan Royals vs. Victoria West, Royal Athletic Park; second division, Saanich Peninsula vs. Cowichan Saints, Sidney; third division, Oak Bay vs. Casuals, Rose Street Park.

HOCKEY

8:30 p.m. — B.C. Junior League, Victoria Cougars vs. Vancouver Centennials, Memorial Arena.

Play Here Tonight

Centennials on Top

COASTAL DIVISION

	P	W	L	T	F	A	Pts.
Vancouver	13	8	3	2	50	39	18
VICTORIA	11	8	2	1	48	34	17
New Westminster	12	4	6	2	41	60	10
Chilliwack	13	3	8	1	44	66	7

OKANAGAN DIVISION

	P	W	L	T	F	A	Pts.
Penticton	11	6	4	1	54	33	13
Kamloops	10	5	4	1	40	32	11
Vernon	10	4	4	2	38	40	10
Kelowna	11	2	8	1	34	70	5

Next games: Tonight—New Westminster at Chilliwack, Vernon at Kamloops, Vancouver at VICTORIA, Memorial Arena, 8:30 p.m.

Chilliwack Bruins, striving for the biggest upset of the B.C. Junior Hockey League season couldn't stand prosperity Friday and dropped an 8-4 decision to Vancouver Centennials in Vancouver.

Bruins, winners of only three of 13 games, led 3-0 before the first period was eight minutes old but three minutes later were no better than a tie.

Alex Dick, just returned to the club after a contract dispute, started the Centennials on the comeback with an unassisted goal. Two power-play goals within 22 seconds made it 3-3 and Centennials scored before the period ended to take the lead.

Chilliwack managed to scramble back to a tie but it lasted just 15 seconds and Vancouver added three more goals before the second intermission. The scoreless third period was dominated by goalkeepers Lee Holum and Lionel Trudell.

The victory moved Centennials into first-place in the Coastal Division, one point ahead of Victoria Cougars.

The clubs will meet tonight at Memorial Arena with game time 8:30 p.m.

BRONCOS ROMP

In another game Friday, Penticton Broncos moved into first place in the Okanagan Division by belting Kelowna Buckaroos, 11-1, in Penticton.

Dave McClellan led Centennials with two goals while single goals were scored by Larry Simon, Mike McCarthy, Neil Murphy and Gordon Stewart.

Ron Kennedy (2), Rich Kramp and Ed Lavigne scored for Chilliwack.

Harry Turk led Penticton with three goals, Garry Donaldson, Dan Ashman and Bob Nicholson each scored twice and Dale Turner and Vic Mercredi had one goal each.

Brian Matlock scored the only Kelowna goal mid-way through the third period against backup goalie Ian Faraday.

Three-Club Race For Third Place

	P	W	L	D	F	A	Pts.
Mount View	12	11	1	1	50	10	23
Victoria	12	10	2	1	50	19	21
Claremont	12	6	4	2	26	23	14
Reynolds	12	6	5	1	33	26	14
Esquimalt	12	6	5	1	23	32	14
Oak Bay	12	4	7	1	22	30	10
Belmont	12	1	8	3	16	33	5
Mt. Douglas	12	0	12	1	8	60	1

The battle for third place in the Inter-High Senior Boys' Soccer League will go right down to the wire.

Esquimalt and Reynolds moved to within one point of third-place Claremont with wins Friday while Claremont was held to a tie.

The teams complete their 14-game schedules on Monday.

Esquimalt edged Oak Bay, 2-1, at Royal Athletic Park; Reynolds blanked Mt. Douglas, 2-0, at Reynolds; and Claremont and Victoria High tied, 2-2, at Lochside Park.

WIDENS LEAD

In the other game, Mount View widened its first-place margin of two points over Victoria by dumping Belmont, 7-0, at Belmont.

Garnet Moen's goal with 10 minutes remaining gave Victoria the draw. Claremont, unbeaten in its last five games, led, 2-1, at half time.

Brett Smyth opened the scoring for Claremont at the 10-minute mark but Bob Duncan evened the score five minutes later. Curtis Olsen wasted little time in giving Claremont the lead again, scoring at the 20-minute mark.

MISTAKES COSTLY

Two mistakes cost Oak Bay, which had controlled most of its game.

George Hyne scored Esquimalt's first goal after 26 minutes of the second half from a scramble and Rob Ferguson shot in the winner when goalkeeper Gary Carvell misplayed the ball. Robert Guiterez had given Oak Bay a 1-0 half-time lead, scoring after 50 minutes.

Doug Gillespie and Brian Hawkins scored for Reynolds in the first half as Mt. Douglas suffered its 12th loss in 13 games.

SEVENTH SHUTOUT

Loris Corletto picked up his seventh shutout of the season and Mike Wilson scored three goals as Mount View ran its unbeaten streak to 10 games.

Bob Bellitto, with his 20th season-goal, Joe Poulton, Rick Matte and Al Moir scored the other goals.

Mount View and Victoria have already clinched berths in the Colonist Cup city final next Friday.

MEMORIAL ARENA
B.C. Jr. "A" Hockey
Saturday, Nov. 7
8:30 p.m.
COUGARS
vs.
VANCOUVER
All Seats Reserved —
Adults 2.00, 1.50
Students, O.A.P. 1.50, 1.00
Tickets also at Price & Smith

Askew Sparks Cubs To Share of Lead

	P	W	L	T	F	A	Pts.
Stockers	4	3	1	0	16	7	.750
Cubs	4	3	1	0	8	6	.750
Vikings	7	4	3	1	26	22	.643
Chemainus	7	4	3	1	16	22	.500
Butler Bros.	6	1	5	0	10	26	.167

Pat Askew scored two goals, the second into an empty net with 14 seconds remaining, to help Victoria Cubs defeat Butler Bros., 3-1, Friday and move into a first-place tie in the Vancouver Island Hockey League.

Cubs now have a percentage of .750, the same as Stockers, who were idle. University of Victoria Vikings edged Chemainus Cubs, 3-2, in the second game of the doubleheader at Esquimalt Sports Centre and are third at .643.

DECIDED ON CHANGE

The league decided this week to adopt a percentage system of standing because of an unbalanced schedule.

Cubs and Butlers battled through a scoreless first period before Don Blythe gave the junior "B" Cubs the lead at 7:30 of the second period while Butlers were a man short.

Paul Bion evened the score mid-way through the third period but Askew got his first of the night less than three minutes later.

MISSED BIG CHANCE

A decisive factor was Butler Bros. inability to score when they had a two-man advantage for a minute and 30 seconds in the third period.

Two goals within 55 seconds in the second period by Vikings gave them a lead they never relinquished.

The teams split first period goals, Don Smith scoring first for Chemainus, and George Walton replying.

SECOND-PERIOD GOALS

Shayne Webster and Tom Adkin got the second period goals and Vikings held Blues to a third-period goal by Jim Peterson.

A crowd of 1056 watched the doubleheader.

BUTLER BROS. 1, CUBS 3

FIRST PERIOD

No scoring.

Penalties — Robinson (B) 5:55, Peter-Hughes (B) 16:45, Adamek (C) 19:47.

SECOND PERIOD

1. Cubs, Blythe (D. Nelson, Hing Wing) 7:30.

Penalties — Bale (B) 8:00, Peter-Hughes (B) 7:30, 15:00, Williams (B) 18:22.

THIRD PERIOD

2. Butler Bros., Blom (Williams) 11:30.
3. Cubs, Askew 14:15.
4. Cubs, Askew (Holmes) 19:44.

Penalties — D. Nelson (C) 5:00, Holmes (C) 5:30.

Shots:

Hastings (B)	7	5	5	17
Adamek (C)	7	5	7	19

VIKINGS 3, CHEMAINUS 2

FIRST PERIOD

1. Chemainus, Smith (Robinson, Griff) 8:30.
2. Vikings, Walton (Glidden) 16:45.

Penalties—None.

SECOND PERIOD

3. Vikings, Webster (Hackman, Cousins) 14:50.
4. Vikings, Adkin (Webster, Hackman) 15:45.

Penalty—Williams (C) 6:58.

THIRD PERIOD

5. Chemainus, Peterson (Griff, Woodruff) 9:45.

Penalties—Williams (C) 11:00, Smith (C) 17:39.

Shots:

Soarks (V)	8	5	9	22
Truitt (C)	4	7	7	18

Mortel Honored By Racing Group

Tony Mortel of Victoria, who won the inaugural rookie award president after Bud Gordon of American Modified Racing Association in 1969, has been named the winner of the first Sportsman-of-the-Year award.

Mortel served as CAMRA president after Bud Godron of Spokane resigned in June for personal reasons. At the recent three-day annual meeting Spokane, John Gregg of Portland was elected president and Ralph Monhay of Vancouver, vice-president of the organization.

Mortel's duties as president prevented him from taking part in about half of the 12 CAMRA races last season but he still managed to finish sixth in point standings. Tom Sneva of Spokane was the points champion.

Two major rule changes were passed at the meeting.

Methanol, a solution of pure alcohol, may be substituted for gas as fuel, allowing for cleaner burning and longer engine life, and widening of the wheel base from 11 to 14 inches, will allow for 17-inch tires, the same as Indianapolis-class vehicles.

Other Victorians attending the meeting were Andy Cotton, representing Western Speedway, Bill Friend, representing Vancouver Island Track Racing Association, Glen Walkey and Ken Webb.

Reynolds Captures Volleyball Title

Undefeated Reynolds won their seventh straight match to capture the Lower Island Girls' High School Volleyball championship, beating Claremont, 15-13, 17-15, Friday at Reynolds.

Reynolds had won their section of the eight-team preliminary round with a 6-0 record while Claremont took the other section with a 5-1 mark.

Reynolds, Claremont and Victoria, which downed Belmont, 15-7, 15-12, in a match between the two runners-up, will be the Lower Island representatives in the Vancouver Island championship Saturday, Nov. 14, at Campbell River.

Franklin Picked

VANCOUVER (CP) — Harry J. Franklin, 48, of Vancouver was appointed Friday to the newly-created paid position of executive director of the Canadian Amateur Basketball Association.

Franklin, a former University of British Columbia basketball star and currently executive secretary of the CABA, will move to Ottawa to assume his full-time CABA duties Jan. 1.

Duncan Girls Favored

KELOWNA — Queen Margaret's of Duncan scored three shutouts Friday in preliminary-round play of the seventh annual B.C. High School Girls' field hockey championship.

The Duncan team beat Kelowna, 2-0, Williams Lake, 6-0, and Burnaby South, 2-0, to assume the favorites' role in today's single-knockout championship round.

Other schools advancing were Kelowna, Point Grey and John Oliver of Vancouver, Queen Elizabeth of North Surrey, L. V. Rogers of Nelson, Rutland and Cowichan, which had one win and two ties Friday.

Oak Bay, the other Vancouver Island entry, was eliminated Friday.

Julia Bradford of Queen Margaret's shared goal-scoring honors with Barb Weston of Point Grey with four goals.

FAN FARE

By WALT DITZEN

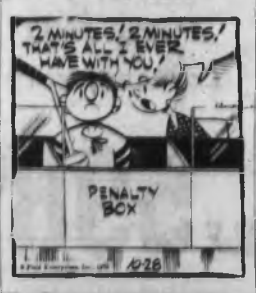

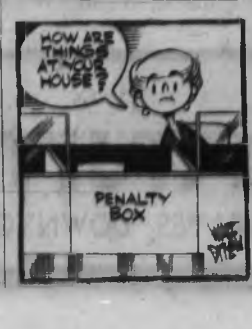

United on Road For First Time

It will be a different feeling in more ways than one today for Victoria United.

United, possessors of first place in the Pacific Coast Soccer League, play their first road game of the season against Vancouver Croatia at Empire Stadium.

And not only will the surroundings be different but United will have to cope for the first time with the Stadium's artificial turf.

EXTRA INCENTIVES

But if the locale is a little hostile, the Victorians will have extra incentives.

United has lost only once this year, a 2-0 decision late in September, to Croatia. While trying to even that score United will also be trying to retain first place.

If United should lose, the clubs would be tied for first, only one point ahead of Vancouver Columbus, which plays Sunday against Vancouver Firefighters.

United has lost the services of utility man Dan Lomas for approximately two months. Lomas recently underwent an eye operation for a detached retina and is recovering in Royal Jubilee Hospital.

Tom Westwater will start at right link position in place of George Hyne in coach Frank Grealy's only planned major lineup change.

Pro Basketball

ABA

Memphis 98, Indiana 93
Virginia 118, Texas 112
Kentucky 131, Denver 114
Carolina 122, Pittsburgh 107

NBA

Baltimore 135, San Diego 118
Phoenix 108, Chicago 107
Philadelphia 118, Atlanta 112
Los Angeles 106, New York 104
San Francisco 110, Portland 109
Boston 116, Seattle 94

RACING
SANDOWN PARK

THE SANDOWN DERBY
Parade to the Post Saturday . . . 12:45 p.m.
Racing Every Monday, Wednesday, Friday, Saturday
Parade to the Post . . . 12:45 p.m.
Ample Free Parking

The Daily Colonist HANDICAP

By JIM TANG

SANDOWN PARK, SATURDAY, NOVEMBER 7, 1970
(Thirteenth Day)

Weather Uncertain (at time of selection) Track Muddy

FIRST POST PARADE 12:45 p.m.

FIRST RACE— SIX AND ONE-HALF FURLONGS
Claiming, $650, three-year-olds and up

BROWN GEM (Broomfield)	122	Maybe can find that extra today	3
CHIMACHE JET (Ray)	122	Best chance to get away on them	4
SHORT CIRCUIT (Stadnyk)	122	Trying hard, need more earlier	3
Hay Billy (Phillips)	122	Old boy rested, track could help	1
Hot Brandy (no boy)	*115	Not off Friday performance	2
Golden Burst (Morris)	120	Still no signs he could figure	6
Hornets Pride (Cantarini)	120	Would need best to be close	9
Shadows Lake (McMahon)	117	Likely to get too far out of it	8
Also eligible—			
Star Honour (Gilbert)	117	Careful, could if can lead early	

SECOND RACE— SIX AND ONE-HALF FURLONGS
Claiming, $650, three and four-year-olds

INDIAN PAINTING (Gilbert)	120	Repeat of last should do here	3
DANCING NATIVE (Tranchina)	118	Seems improving each time out	4
OVERAMBE (J. Arnold)	110	Will be tough combo to beat off	2
Tikie Tailor (McLeod)	120	Rail big help, may be overlooked	1
Mr. Hornet (J. Arnold)	110	Won Friday in gruelling run	3
Prince O Mercy (Ray)	120	Figures to be here or hereabouts	5
Supreme Puck (Ulrich)	120	Would need very best to share	6
Freedom Champion (Earl)	120	Was within hoping distance Friday	8

THIRD RACE— ONE MILE AND 70 YARDS
Claiming, $650, three-year-olds and up

COWABILY LION (Broomfield)	122	Early speed deal could set up	3
PINAGLE (J. Arnold)	122	Speed on both sides might slap	4
V. COLOR (Cantarini)	122	Impressive win, track no problem	1
Bonded Black (Ray)	118	Game and fast, post big obstacle	6
Heros Boy (no boy)	120	Best beats these, soft track helps	2
Jayleen (McLeod)	117	Moved up if track gets weaker	5
Windsor Nola (no boy)	118	Early speed could be a factor	7
Buster Kid (Stadnyk)	118	Could be tough, batting it out	8

FOURTH RACE— SIX AND ONE-HALF FURLONGS
Claiming, $650, three-year-olds and up

SWAN LADY (McLeod)	117	Inside post may be difference	1
MOMENT OF LUCK (no boy)	122	Tab rider, is 1-3 with top one	3
JEFFAWAY (Gilbert)	121	Has holiday, rigid there if ready	2
Lida O Zip (Morris)	118	Can be tough when gets on top	5
Princess Pepolo (no boy)	118	Repeat of last puts her lower	4
Prairie Dew (Tranchina)	118	Two wins were on off tracks	6
Gallahads Knight (Broomfield)	121	Recent efforts don't encourage	7

FIFTH RACE— ONE MILE AND 70 YARDS
Handicap, $700, three-year-olds and up

HEWINGUM (Morris)	118	Appears to be the one to beat	3
UNCLE SMOOTHIE (McLeod)	116	Good chance to get away on them	1
WISE PRIDE (Stadnyk)	114	Twice beaten favorite could stone	2
Handsome Chief (Tranchina)	112	Careful, last was best of season	4
Free Ground (Gilbert)	115	Soft track might be what's needed	7
Banchory Bill (J. Arnold)	114	Gets top rider, may need more help	6

SIXTH RACE— ONE MILE
Junior Derby, $700

COURT REQUEST (J. Arnold)	117	Could snag in and pick them up	1
SHOOTALONG (Stadnyk)	118	Real rough, if can cop lead	2
VICTORY COURT (Broomfield)	114	Shouldn't be very far away	3
Buckskin Billy (Ulrich)	118	Rider could keep him running	4
Supreme Silence (Ray)	112	Hasn't been beating this kind	5
Jubies Sister (McLeod)	116	Won four running against easier	6
Loveable You (no boy)	112	Won two, but not in this company	7

SEVENTH RACE— ONE MILE AND 70 YARDS
Sandown Derby, $1,000

FRISKY'S CHARM (J. Arnold)	123	Fair to beat, track no problem	4
TRU LOTTI (Ulrich)	118	Handled distance, don't overlook	6
PEEP SIGHTS (Broomfield)	118	Winner of five, holiday may hurt	1
Johnny N Joe (Morris)	114	Has disappointed at Sandown	5
Justa Winner (McLeod)	108	These would seem a bit tough	7
Canadian Clipper (Ray)	114	Would need very best to figure	3

EIGHTH RACE— SIX AND ONE-HALF FURLONGS
Claiming, $650, three-year-olds and up

MOCHONEMA (Cantarini)	122	Might find these a bit easier	5
TUFFIN (J. Arnold)	120	Excellent chance to repeat win	3
OLD FORT (Ray)	120	Bird on longer to last try	2
Pieces A Crowd (no boy)	122	Rail should help, possible surprise	7
Rotated (no boy)	122	Soft track should be big help	4
Golden Crackle (no boy)	122	Hard to figure, has possibilities	5
Black Topsy (Tranchina)	120	Back at best distance, consider	6
Scarlet Question (no boy)	122	Inconsistent, may be ready again	7
Also eligible—			
MAGIC HERO (Stadnyk)	122	Last excellent, third if draws in	

(First four in order of selection, others in post order.)

Wet-Surface Racing Formful, Contentious

By JIM TANG

Sandown's surface was wet Friday for the first time in two weeks and the result was perhaps the most formful and one of the most contentious programs of the 12-day-old thoroughbred meeting.

Favorites won only twice but four placed, three of them losing camera decisions, and only one double-figure win price went up on the board.

That came in the featured seventh race when Charlie Ulrich again kept a front-runner together long enough to get the big share of the pot.

HAD WON SPRINTS

This time it was on Gold Crazy, who had won two sprints in three starts here but didn't seem equipped to go a mile against tougher opposition than he had whipped.

And until the last strides, it didn't seem as if it was going to happen. Ulrich got his three-year-old gelding on top after a quarter but appeared doomed when the late-moving Beau Bunnie got through on the rail in the stretch run.

Beau Bunnie, favored on the off track, did get in front but Gold Crazy found something left to get the nod at the wire. The payoff was $31.90.

JUST MISSED

Other favorites who just missed were Never Charge, caught in the last strides by Tawasentha in the sixth race, Chili Pepper, photo loser in the third, and Anticipation, beaten less than two lengths in the eighth.

Only Keddy, who didn't seem to like the going, and Trusteen, who could make no impression on the fourth-race sprinters, failed to justify their mutual support.

Apologue ($2.70) in the second race and Pixaway ($6.80) in the fifth were the winning favorites, and Mr. Hornet ($7.50) was practically a co-favorite with Keddy in the first race.

FOUR WINNERS

In best form of all Friday was Jim Arnold, the 23-year-old painter who is going to be the B.C. riding champion this year.

Arnold rode four winners to almost certainly lock up the Sandown riding honors with a 12-day total of 18, eight more than owned by runners-up Frank Barroby and Tom Stadnyk.

There are only three days left and Barroby and Stadnyk are scheduled to attend a Jockey Guild meeting in Toronto and not expected to accept mounts until Monday.

Arnold, whose 1970 B.C. total is now 89 victories, started with Mr. Hornet, sat out the second race and then got a second photo decision on Hokays Wonder in the third race.

He failed with Trusteen but steered Pixaway and Tawasentha to their charging victories.

* * *

First Race—$650 claiming, maiden threes and four-year-olds, six and one-half furlongs.
Mr. Hornet (J. Arnold) $4.80 $3.00 $2.60
John O'Lee (Cantarini) 10.10 5.10
Fabled Dancer (Broomfield) 3.60
Also ran: Punch Wave, Princess Willow, Keddy, Powers Creek, Spanish Prince. Time 1:21 2-5.
Quinella (7-4) paid $52.50.

Second Race—$650 claiming, three and four-year-olds, one mile and 70 yards.
Apologue (Gilbert) $4.70 $2.40 $2.40
Alto (Broomfield) 3.40 2.10
King Lassie (McLeod) 2.60
Also ran: Tidal Breeze, Run Speedy Run, Venteur. Time 1:46 1-5.

Third Race—$650 claiming, three-year-olds and up, six and one-half furlongs.
Hokays Wonder (J. Arnold) $8.20 $3.90 $4.20
Chili Pepper (McLeod) 2.80 6.40
Runners Kin (Broomfield) 8.40
Also ran: Don A Vee, Warrior Grandson, Freedom Champion. Time 1:23 4-5.

Fourth Race—$650 claiming, three-year-olds and up, six and one-half furlongs.
Jeaps Image (Broomfield) $7.60 $3.70 $3.90
Star Pal (Gilbert) 4.80 2.40
Mica Village (Cantarini) 3.60
Also ran: Sallos Kin, Trusteen, Hot Brandy, Sharris Star. Time 1:22 4-5.
Exacta (2-5) paid $45.50.

Fifth Race—$650 claiming, three-year-olds and up, six and one-half furlongs.
Pixaway (J. Arnold) $5.80 $3.10 $2.20
Restless Street (McLeod) 2.80 2.10
Pacific Flame (Ray) 2.40
Also ran—Dexter Boy, Barlenx. Time 1:21 2-5.

Sixth Race—$650 claiming, three-year-olds and up, six and one-half furlongs.
Tawasentha (J. Arnold) $6.20 $3.10 $2.90
Never Charge (Ulrich) 3.00 2.70
Indian Puckin (Gilbert) 2.60
Also ran: Clear Dell, War Ripper, Naughty Nancy, Rasos Brother. Time 1:20.
Exacta (7-6) paid $20.40.

Seventh Race—$700 claiming, three-year-olds and up, one mile.
Gold Crazy (Ulrich) $31.90 $11.60 $6.40
Beau Bunnie (Barroby) 5.20 3.80
Shock Troop (Stadnyk) 4.10
Also ran: Arlando, Major Act, B.C. Mtg, Joes Tall Boy, Ky Honor. Time 1:45 1-5.

Eighth Race—$650 claiming, three-year-olds and up, six and one-half furlongs.
Chim Chimes (Kipling) $6.20 $3.70 $3.10
Anticipation (Barroby) 2.70 2.00
Birinki (Broomfield) 3.00
Also ran: Concise Answer, Mr. Dixon, Pleeze A Crowd, Royal Ouch, What's Up. Time 1:22.
Quinella (6-5) paid $11.70.
Attendance 1,682. Mutuel handle $77,888.

Jim Arnold

Jockey Standing

	Mts.	1st	2nd	3rd
Jim Arnold	72	18	12	8
Frank Barroby	55	10	7	5
Tom Stadnyk	63	10	9	8
John Cantarini	53	7	5	7
Jim Broomfield	54	7	5	10
Carlie Ulrich	55	6	6	5
Gerry Kipling	33	6	5	3
Bill Morris	53	6	4	5
Brian McLeod	27	5	4	5
Maurice Milne	29	5	3	4
Gail McMahon	39	4	5	4
Pete Tranchina	31	3	7	4
Jim Gilbert	30	3	3	4
Gilff Ray	31	3	3	4
Jim Dailey	12	1	3	2
Gerry Brownell	13	1	4	1
Raphael Malapper	13	1	3	1
Alan Cuthbertson	3	1	1	1
Gene Sales	2	1	0	0
Yves Baril	1	1	0	0
Jack Phillips	14	0	2	4
Jack Marsh	4	0	1	0
Lambert Croaker	1	0	0	1
Mike Chabaya	17	0	0	2
Bryon Cuthbertson	2	0	0	0
Karen Campbell	7	0	0	0

Early-Era Giant

VIRGINIA BEACH, Va. (AP) — Davis A. Robertson, 81, an early-era major league baseball player, died at his home Thursday. Starting in 1912, he played 10 years in the majors, seven with New York Giants, and compiled a life-time batting average of .287.

Sandown Derby Today's Feature

The Sandown Derby, one of the most eagerly-awaited events of the meeting, will be preceded today by a junior Derby.

The main event, to be run over a mile and 70 yards, has drawn six starters with Frisky's Charm, who is the likely post-time favorite, drawing the top impost of 123 pounds.

Winner four times this year with earnings of $8,419, the chestnut filly was a hang-up third to Saint Mungo in the Percy Fox Memorial Handicap, her only previous start at Sandown.

Tru Lotti, who handled the distance impressively last Saturday, is generally expected to provide the main contention but Peep Sights and Johnny N Joe will get some support.

Peep Sights, out for the first time at Sandown, has won five races this year and been in the first three 11 times to earn $7,178. Johnny N Joe will be remembered for finishing third in the B.C. Derby, which was run in the slop.

Canadian Clipper, another speedster who has won at the distance, and in mud, and Justa Winner, who has been campaigning at Spokane and been in the first three nine times in 16 starts, are the other contenders.

The Junior Derby, to be run at a mile, is certain to be a contentious affair, having drawn the likes of Court Request, Shootalong, Victory Court, Buckskin Billy, Jubies Sister, Supreme Silence and Loveable You.

Knee Re-Injured

DETROIT (AP) — Right winger Gary Dornhoefer of Philadelphia Flyers of the National Hockey League re-injured his knee before Thursday night's game with the Red Wings and was sent back to Philadelphia for treatment.

Canoe Club Plans Run

Victoria Canoe Club will hold its first major run of the season Sunday when members will venture up the Cowichan River.

Close to 20 canoes, paddled either singly or doubly, will run a 12-mile course with the completion target near Duncan.

More experienced members plan to shoot a difficult four-mile stretch of whitewater at the start of the course and other canoes will join later. The complete run will take nearly three hours to complete.

Hockey Scores

AMERICAN
Providence 5, Cleveland 5.
Baltimore 5, Montreal 4.
Quebec 8, Rochester 4.

WESTERN CANADA
Winnipeg 8, Medicine Hat 5.
Estevan 5, Regina 1.
Edmonton 6, Saskatoon 4.

SASKATCHEWAN SENIOR
Saskatoon 5, Yorkton 4.
Moose Jaw 15, Regina 3.

ONTARIO SENIOR
Owen Sound 4, Oakville 1.

ONTARIO JUNIOR
Montreal 8, Kitchener 4.
Niagara Falls 5, Hamilton 6.
London 5, Ottawa 4.

QUEBEC JUNIOR
Quebec 5, Trois-Rivieres 1.
Verdun 6, St. Jerome 4.
Rosemount 4, Sherbrooke 3.
Shawinigan 4, Sorel 3.

WESTERN LEAGUE
Denver 3, Seattle 1.

Red-Faced Picard Had Last Laugh

BOSTON (UPI) — Noel Picard, defenceman with St. Louis Blues, made a small mistake in a National Hockey League game Thursday at Boston and would gladly have crawled into a hole if he could have found one on the ice.

Picard, one of his shifts over, headed for the bench and joined the players. Only problem was he picked the wrong bench and looked a little strange sitting with the Bruins.

Noel attracted a roar of laughter from the capacity Boston Garden crowd as he returned to his own side of the rink. Picard, however, had the last laugh as the Blues ended Boston's 32-game unbeaten string on home ice by blanking the Bruins 2-0.

Evanshen, Dalla Riva Still Top Priorities

TORONTO (CP) — Plotting defences against the re-shuffled Montreal Alouettes lineup is not an easy task as defensive coach Jim Rountree of Toronto Argonauts knows.

But Montreal pass receivers Terry Evanshen and Peter Dalla Riva top the list of Rountree's priorities as the Argos prepare to meet the Als here today in the Eastern Football Conference sudden-death semi-final.

The winner of today's game goes on to meet Hamilton Tiger-Cats next weekend in the first of the two-game, total-point final.

"The key man has still got to be Evanshen," says Rountree, "even though he hasn't been one of the top receivers this year.

"It was the same when he was with Calgary. He was the one you had to take care of. That was the first, basic step."

It will be halfback Jim Tomlin's task to cover the speedy Evanshen on the soggy Canadian National Exhibition field that was resodded and pegged down early this week.

"But as you study their game movies," said Rountree, "you realize that the more desperately they need yardage, the likelier they are to go to Dalla Riva.

"He's their dependable guy. You'll see him latch onto the ball in the middle of crowds of defenders or when he's being hit. He just never misses."

However, Als head coach Sam Etcheverry said in Montreal he expects some of his lineup changes this week may give the Argos extra problems.

Etcheverry suspended fullback Dennis Duncan and receiver Bob McCarthy for drinking before their last game and has also lost defensive back Richie Davis due to a jaw injury.

Duncan's spot will be taken by Bruce Van Ness. Filling in for Davis is Bobby Lee Thompson who has frustrated the passing efforts of quarterback Sonny Wade in practices this week.

And taking over from McCarthy is Lewis Cook who has been on the Als injury list most of the season. He has the reputation of being the fastest runner on the team.

Today's Montreal at Toronto game will be telecast on Channels 2 and 6 starting at 11 a.m.

A suspenseful love story for people who think they don't believe in ghosts.

CANADIAN NATIONAL • CANADIAN PACIFIC
TELECOMMUNICATIONS
CANADIEN NATIONAL • CANADIEN PACIFIQUE
I'LL COME IF YOU'LL MARRY ME FOR RICHER, FOR BETTER, TILL WE SEE HOW IT WORKS STOP CHRISTINE

NEMESIS WIFE
by Cicely Louise Evans, author of The Newel Post
The ghosts of past guilts and lingering doubts about the real cause of a sister's suicide cast ominous shadows on a marriage as this original, sophisticated and absorbing love story unfolds. For those who enjoy fine quality fiction and those who are specially interested in parapsychology and the occult, this new novel by Canadian author Cicely Evans is a "must". $6.95
Now at bookstores
Doubleday

The computer industry will pay good money for your brain.

Millions of dollars are spent on computer operations every year.
By 1975, there'll be twice as many computers as there are today.
Plus, there'll be thousands of programmers and computer operators needed.
One of them could be you.
All it takes is making a decision and the right training.
McKay's Technical Computer Education Program is open to exceptional high school graduates, people with some college experience and university graduates. It offers a common concourse in the principles of electronic data processing. To prepare you for a career as a computer programmer.
This tuition is very intensified and very complete. Every instructor is a veteran computer pro. And you'll get hands-on-training with the latest Univac computers.
If you want to learn the ins and outs of computers from the people who know them, just return the coupon. Classes now forming.

McKAY TECHNICAL INSTITUTE Vancouver, 684-5361 204-510 W. Hastings,
NAME ..... AGE .....
ADDRESS ..... CITY .....

SLEGG'S SALE
FALL FIX-UP
DO THAT LONG-AWAITED REPAIR JOB. WINTERIZE YOUR HOME.

GARAGE DOORS by STEEL-CRAFT

PREMIUM QUALITY ONE PIECE AND SECTIONAL STEEL GARAGE DOORS
• 55 STANDARD SIZES
• SPECIAL OFF SIZES ON 5 DAYS DELIVERY

STEEL-CRAFT DOOR PRODUCTS LTD.

ROUGH RED CEDAR BOARDS
Ever useful in home and garden repairs.
1x4, Lin. Ft. 5¢ 1x6, Lin. Ft. 7¢ 1x8, Lin. Ft. 9¢ 1x10, Lin. Ft. 12¢

ROUGH CEDAR FENCE POSTS
4x4 ..... 6 ft. 1.44 7 ft. 1.68 8 ft. 1.92

LUMBER SPECIALS
2 x 4 x 8 Utility Studs, each ..... 59¢
2 x 4 x 8 Economy Studs, each ..... 29¢
2 x 4 x 6 Economy Studs, each ..... 20¢

CEDAR SIDING SPECIAL
¼x10 Rough-faced Cedar Bevel Siding. 100 LIN FT., ONLY 13.95
¼x10 Smooth-face Cedar Bevel Siding. 100 LIN. FT., ONLY 18.75
½x12 Wavy-Edge Cedar Siding, rough face. 100 LIN. FT., ONLY 24.00

FURNACE FILTERS
Your furnace is as efficient as you make it. How long has it been since you changed that filter? Sizes to fit all furnaces. ONLY ..... 99¢

Out Down On Those Fuel Bills
Insulate That Basement or Crawl Space
Fibreglass Insulation Rolls
R-7—2½" thick, 15" wide, 80 lin. ft. Covers 100 sq. ft. ONLY, PER ROLL 5.95
R-7—2½" thick, 15" wide (Mini-Roll). 48 lin. ft. covers 60 sq. ft. ONLY, PER ROLL 3.49
Gold Nugget Loose-Fill Insulation
Pour and spread. ONLY, PER BAG 1.00

REPAIR THAT LEAKY ROOF!
90-lb. Mineral Surfaced Rolled Roofing. ONLY, PER ROLL 6.70
55-lb. Mineral Surfaced Rolled Roofing. ONLY, PER ROLL 5.00
45-lb. Mineral Surfaced Rolled Roofing. Covers 100 sq. ft. ONLY, PER ROLL 4.00
Permax. ONLY, PER ROLL 3.00
Fibregum. PER GALLON 2.20 PER QUART 95¢

A Selection of Low and Medium-Priced Panels — Prefinished and Unfinished
4 x 8 MAHOGANY—Unfinished V-grooved panels. Reg. price 3.36. RUMPUS ROOM SPECIAL 2.99
4 x 8 PREFINISHED GOLDEN MAHOGANY — V-grooved panels. Reg. price 4.25. RUMPUS ROOM SPECIAL 3.69
4 x 8 PREFINISHED ANTIQUE OAK—V-grooved. Reg. price 4.25. RUMPUS ROOM SPECIAL 3.69
4 x 8 PREFINISHED CORAL—V-grooved. Reg. price 4.96. RUMPUS ROOM SPECIAL 3.99
4 x 8 PREFINISHED SPANISH OAK—V-grooved. Reg. price 4.96. RUMPUS ROOM SPECIAL 3.99

Medium-Priced Prefinished Panels
To enhance the decor in every room of your home, improve the value of your home with these luxury panels.
4 x 8 EMBOSSED WILLOW—V-grooved Prefinished. Reg. price 5.56. A very pleasing light panel. SALE PRICED AT 4.95
4 x 8 EMBOSSED EUCALYPTUS—V-grooved prefinished. Reg. price 5.95. A medium light panel. SALE PRICED AT 4.95
4 x 8 EMBOSSED CYPRUS—V-grooved, prefinished. Reg. price 5.56. A shade for any decor. SALE PRICED AT 4.95
4 x 8 EMBOSSED ARBUTUS — V-grooved, prefinished. Reg. price 5.95. Ideal for your feature wall. SALE PRICED AT 4.95

Inquire About Our SLEGG BUILDER ACCOUNT Low Down Payment. Easy Monthly Terms.

SLEGG BROTHERS | LUMBER LIMITED
VICTORIA — QUADRA AT REYNOLDS — PHONE 479-7151
SIDNEY 2324 Fifth Street Phone 656-1138 Mgr. B. Crotsen
DUNCAN Trans-Canada Hwy. North, Phone 746-8186 Mgr. W. Stubbings
NANAIMO 2324 Bowen Road Phone 753-4441 Mgr. D. McKenzie
PORT ALBERNI 280 Margaret Street Phone 723-8013 Mgr. D. Malnick

Open 6 Days a Week 7:30 a.m. to 5:30 p.m.

STOP PLANNING Start Planting
with nursery stock bought from
SHRUBLAND

BAMBOO METAKE
Grows 8 to 10 ft. tall. Large clumps 5.95

PEACH TREES
• Valiant • Veteran • Red Haven
2.95

PAMPAS GRASS
Giant evergreen ornamental grass with plume-like white flowers.
1.95

EUROPEAN WHITE BIRCH
Lacy deciduous tree with white bark and golden yellow leaves in fall. Specimen size trees. 10 to 12 feet. Each 4.95

HEDGING

95¢ to 2.95
English Laurel, Native Cedar, Thuja Pyramidalis, Golden Privet.

1.00 BULB SALE
Choice of:
20 TULIPS
20 DAFFODILS
20 ANEMONES
25 CROCUS

WALLFLOWERS
Regular 49c a pack. SPECIAL 4 PACKS FOR 1.00

BONEMEAL SPECIAL
10 lbs. for 1.49

SHRUB LAND
1715 Hillside Ave. at Shelbourne

Coronel Battle Recalled

By DON GAIN

The four midshipmen were only 18 years old when they were lost in the Battle of Coronel off the coast of Chile on Nov. 1, 1914.

They were the first Canadian naval casualties of the First World War.

Their names are on a plaque in St. Paul's Naval and Garrison Church in Esquimalt—Midshipmen W. A. Palmer, Arthur Silver, J. V. W. Hathaway and Malcolm Cann.

They will be remembered Sunday at a special service in the church by three of their former classmates — Capt. J. M. Grant, Capt. L. J. M. Gauvreau and Lt.-Cmdr. J. D. Laurie.

★ ★ ★

They were all cadets together in the first class at the Royal Naval College of Canada which was opened in Halifax in 1911. There is only one other member of that class alive today — Admiral Leonard Murray, who now lives in England.

The four were aboard the cruiser HMS Good Hope which was sent to the west coast of South America to intercept the East Asiatic squadron of the German Navy which was moving toward the coast under the command of Vice-Admiral Graf Maximilian von Spee.

Rear-Admiral Sir Christopher Craddock, aboard the flagship Good Hope, had with him a hastily assembled squadron consisting of his outdated flagship, the cruiser Monmouth, also outdated, the light cruiser Glasgow and the armed merchantman Otranto.

★ ★ ★

With the exception of Glasgow these ships were manned largely by old reservists and partly trained boys.

The British ships met the German squadron at 4:25 p.m. Nov. 1. Opposing the British were the first-class cruisers Scharnhorst and Gneisenau and the light cruisers Leipzig, Dresden and Nurnberg, all heavily armed and manned by experienced crews.

Within an hour the Good Hope blew up with the loss of her entire crew and Monmouth was burning fiercely. Otranto had withdrawn. The Monmouth's captain ordered Glasgow to make her escape.

It was a victory for the German navy but it was avenged within weeks.

Two British battle cruisers, Invincible and Inflexible were ordered south to the Falkland Islands, the main British base and coaling station in the South Atlantic.

They were joined by three County-class cruisers, two light cruisers and the armed merchantman Macedonia. The battleship Canopus was already at the Falkland Islands.

★ ★ ★

Von Spee attacked on Dec. 8, little knowing what he was heading into. When the battle was over the Scharnhorst, the Nurnberg, the Leipzig and the Gneisenau had all been sunk. The Dresden escaped but she was hunted down and brought to bay near Mas a Tierra off the coast of Chile on March 14, 1915.

The remembrance ceremony in St. Paul's has been a custom for a number of years. Cadets from HMCS Venture used to parade to the church the first Sunday in November to hang a wreath below the tablet commemorating the Battle of Coronel.

★ ★ ★

Since the cadet-training was discontinued there, it has become a custom for an officer of the first naval college to hang the wreath.

This year the wreath will be hung by Capt. Gauvreau.

Flowers in the sanctuary on Sunday are being supplied by Miss G. L. Palmer whose brother was one of the four midshipmen.

The Royal Naval College has a connection with the church because the college moved to HMC Dockyard in Esquimalt after the 1917 Halifax explosion and stayed here until it closed in 1922.

★ ★ ★

Admiral Craddock has a street in Esquimalt named after him. He too was lost in the Battle of Coronel.

Sunday's service will also remember the men of the Second World War. In the naval corner of the church are tablets to Cmdr. E. A. Nixon, Lieut. W. Maitland-Douglas, Lieut. Watson and others who were lost when the corvette HMCS Esquimalt was lost in the Atlantic.

Picturesque St. Paul's in Esquimalt

Wine to Blame

LONDON (UPI) — A little nip of communion wine in church can spell hell for an alcoholic, one victim said this week.

The man, who remained anonymous, told a London conference on alcoholism in industry that he went to a communion service just after his release from a hospital for treatment of alcoholism.

Because of the communion wine, he said, he was drinking again before noon.

Archbishop's View:

'Splendid' Pope Paul Says Wrong Things

BOSTON (AP)—Lord Fisher of Lambeth, the former archbishop of Canterbury, says Pope Paul is "a glorious, splendid man . . . who always says the wrong thing."

Lord Fisher, primate of the Church of England from 1945 to 1961, made the comment during a weekend visit to Boston to help celebrate the 80th birthday of Bishop Henry Knox Sherrill, former presiding bishop of the Protestant Episcopal Church in the United States.

The archbishop's 1960 visit to Pope John marked the first time an archbishop of Canterbury had met with a Roman pontiff.

"Pope John and I met in a spirit of complete unity," Lord Fisher recalled. "We never differed at all . . . until he spoke of the 'return of his separated brethren.'

★ ★ ★

"I said, 'Your Holiness, not return.'

"He said, 'I don't understand.'

"I said, 'None of us can go backward. We're on parallel lines going forward."

"He said, 'You are perfectly right.'

"And from that moment, I never heard him or the Vatican speaking of our return."

Lord Fisher, 83, said he was not being "abusive" of Pope Paul when he spoke of the pontiff's "always saying the wrong thing." But he added that Pope Paul pronounced himself on contraceptives "and has half his church against him," and also overplayed papal infallability at a time when the move is toward collegial authority.

St. Vincent Sends Out Goods Call

The St. Vincent de Paul Society has sent out a call for beds, dressers, old washing machines, tables, chairs and winter clothing.

A spokesman for the society said this week that "the recent tightening-up of welfare regulations in the Greater Victoria area has caused more people to be referred to private agencies."

"This, coupled with the almost daily arrival of families from Eastern Canada or Prairie cities, plus the movement of native Indians into the city, has exhausted our stock of goods."

Arrangements for pickup of donations can be made by calling 382-3213.

Boot Toward Life's Course

Cushing Full of Fun

BOSTON (UPI) — Cardinal Richard Cushing's impish sense of humor was almost as renowned as his monumental work as a prince of the Roman Catholic Church. He died on Monday.

Maybe the advice he received as a young priest — "take your priesthood seriously, but never yourself" — was the reason.

The qualities remembered by his Boston College classmates, "vigorous, energetic, full of life, facile of tongue, good company and humorous" — were evident early in his life.

★ ★ ★

While a student at a Boston parochial school, standing on the tailboard of a horse-drawn wagon delivering an eloquent speech for political candidates, young Cushing was spotted by his pastor.

The priest pulled down the red-faced youth by the scruff of his neck and, with a boot, sent him toward his life's course.

"You'll either be a priest or a politician," he bellowed. "Make up your mind."

Cushing did, and became one of the most beloved and genial churchmen in history.

★ ★ ★

Once he was asked what he called his lavish red hat trimmed with tassels. "I'd call it a hat. But what good is it as a hat? It's not even good for taking up the collection."

When some nuns fell in line to kiss his ring following a speech, he urged them to stay on their feet because they looked too heavy to pull up.

The day his dear friend, the late President Kennedy, visited Rome and Pope Paul, the cardinal greeted him in public there with a cheek-to-cheek Latin embrace and then a looping right hook to the president's midsection. "It was getting awful formal there," the prelate said, "so I wanted to shake him up a bit."

FALL planting needs

Everything you've little heart desires to start you on your fall planting adventure is waiting for you at Royal Oak Garden Centre and Florist.

fruit TREES

APRICOTS
3 varieties to choose from. Two should be planted for pollinating purposes.
• BLENHEIM • TILTON • WENATCHEE-MOOREPACK Each 3.50

PEACHES
• RENTON • FAIRHAVEN • PACIFIC GOLD • REDHAVEN • VEDETTE 3.50 Each

NECTARINES 3.50 Each

PLUMS
• ITALIAN PRUNE • PEACH PLUM • GREENGAGE • VICTORIA 2.50 to 3.95 • GOLD From each

CHERRIES
ENGLISH MORELLO, MONTMORENCY, Two of the best pie cherries. 2.95 EACH
BING, VAN, LAMBERT, Best of the black-eating cherries. EACH 3.95

PEARS
All pears are government inspected, disease FREE. So plant with confidence.
• BOSC — Russet keeping type.
• CONFERENCE — best pollinator for all other varieties.
• BARTLETT, Each 3.95

APPLES
COX' ORANGE — Good eating, keeping variety ripens mid-October.
CRIMSON DELICIOUS — an improvement over the old red delicious. Ripens late November.
KING — good keeping, eating variety. Ripens early October.
RED NORTHERN SPY—Ripens late December.
SPARTAN—One of the best apples to grow in this area. Ripens early November.
SUMMERLAND RED McINTOSH — An improved B.C. form. Ripens mid-October.
GRAVENSTEIN—Ripens mid-September.
RED DELICIOUS — pollinator
RED GRAVENSTEIN — Red form of the Gravenstein. Ripens end September.
DELICIOUS — pollinator.
All apples are budded on East Malling No. 7 stock which gives semi-dwarf habit with good root system. Each 3.25

SALE ON ALL DUTCH TULIP BULBS
Values to 10 for 2.10
NOW, 10 FOR 1.15

Miniature Narcissus
Grow to height of 5" to 8". Excellent rockery plants. Values to 10 for 1.49
NOW 10 for .95

POTTING SOIL
Excellent for forcing bulbs, geranium cuttings or seed sowing.
SPECIAL, 40 LB. BAG 1.25

Ornamental and Shade Trees
SILVER WEEPING BIRCH, 8 ft trees 3.95
NORWAY MAPLE, very fast large growing tree. 3.95
CRIMSON KING MAPLE, 6 to 7 ft. trees. 5.95
LOMBARDY POPLAR, very fast growing trees. Excellent for wet soil conditions. 6 to 8 ft. trees. 2.25

STANDARD ROSES
Varieties, ELIZABETH OF GLAMIS, WOBURN ABBEY, TROPICANA, 4 ft. standards. Each 7.95
We have a good selection of
FLORIBUNDAS AND HYBRID TEA ROSES
now in stock. All locally grown.

OPEN WEDNESDAY, NOV. 11th — 10 A.M. to 5 P.M.
OPEN DAILY 9 A.M. to 5:30 P.M.: SUNDAYS, 10 to 5,: FRIDAYS 9 to 9
"FOR EVERY BLOOMIN' THING"
Royal Oak Garden Centre and Florist
4456 WEST SAANICH ROAD
IN THE ROYAL OAK SHOPPING CENTRE
479-1116

BAHA'I
For Information Please
Phone 385-8131

Victoria Prayer Group
(UNDENOMINATIONAL)
Wednesday, Nov. 11th, 8 p.m.
Dominion Hotel
PRAYER and BIBLE STUDY
OPEN TO EVERYONE

TRINITY
PRESBYTERIAN CHURCH
Corner Walter and William
Minister: Rev. G. D. Smith, M.A.
11:00—LEARNING FROM THE ENEMY MINISTERS
Teen Class—10:00
Church School—11:00

NAZARENE
1371 Quadra Street
Rev. W. F. Salem, Th.B., B.A., pastor
Sunday Services:
Sunday School—9:45 a.m.
Morning Worship—11:00 a.m.
Evening Worship—7:00 p.m.

KNOX
PRESBYTERIAN CHURCH
2564 Richmond Avenue
11:00
"THE TRAGEDY AND THE TRIUMPH"
Church School—11 a.m.—All Depts.

ST. ANDREW'S PRESBYTERIAN CHURCH
Downtown — Douglas St. at Broughton
11 a.m.—Dr. McLean and Major A. M. MacLennan, M.C. & Bar
"REMEMBRANCE DAY"
7 p.m.—"LIKE UNTO A DOVE!"—Rev. Bruce Molloy
Church School and Nursery at 11 a.m.

FIRST BAPTIST CHURCH
Quadra at Mason Rev. John A. Watson, B.A., B.D.
J. E. Tunstall, Organist and Director of Music
Church School 11 a.m.
REMEMBRANCE DAY
"The Roots of Violence and the Seeds of Peace"

EMMANUEL BAPTIST
FERNWOOD AT GLADSTONE
Rev. Norman K. Archer, B.D., A.L.B.C.
Guest Speaker:
LT. COL. J. WILLOX DUNCAN
9:30 a.m.
Family Service
"ADD SALT"
11:00 a.m.
YOUTH PARADE SERVICE
"Cleaner than Clean"
7:00 p.m.
Evening Worship
"WHERE EVERYONE COUNTS"

Fellowship and Regular Baptist Church
CENTRAL
"We Preach Christ Crucified, Risen and Coming Again"
9:45 a.m.—Christian Education classes for all ages (Supervised Nursery)
11:00 a.m. and 7:00 p.m.
GUEST SPEAKER:
DANIEL BIRCH PhD.,
Faculty of Education, Simon Fraser University
Wednesday, 7:30 p.m.—Prayer, Praise and Bible Study
Studies in the Psalms—"Songs of the Pilgrim Way"
"Where Every Visitor Is an Honored Guest"
953 Pandora Avenue Pastor, Rev. John M. Moore

Ph. 384-8702 384-9612
FAITH TEMPLE
Corner Princess and Chambers
Pastor: Rev. Reg. Carbol
Revival Continues With
GENE ETHERIDGE
of Bell Gardens, California

Gene Etheridge
• Began his ministry at age 13 yrs. during summer vacations.
• Outstanding teen Evangelist now 19 yrs. old.
• Sings and preaches right to your heart.
• His Announted God given ministry will inspire your faith and move you to God.
• Marvelous happenings in his meetings.
• Come with your friends and see.
SUNDAY 9:45 A.M. STUDY TIME
11 A.M.-7:30 P.M.
Weeknites Tuesday through Friday 8:00 p.m.
Join us this week Capital city family church

VICTORIA TEMPLE
SHELBOURNE at KINGS
Non-Denominational
A SOUL HEALING MESSAGE
ORIGINAL CHRISTIAN DOCTRINE
Sunday Services: 11 a.m., 7:30 p.m.
Early Morning Prayers: 7:30 a.m.
Adventures in LIVING
Every Wednesday Evening at 8 o'Clock

CHRISTADELPHIAN HALL
901 KINGS ROAD
Sunday School — 9:45 a.m.
11:00 a.m. — Breaking of Bread
Lecture
D. V.
7:30 p.m.
"IS CHRISTIANITY OBSOLETE?"
C. Deacon

VICTORIA TRUTH CENTRE
THE CHURCH OF THE HEALING WORD
Dr. Emma M. Smiley, Minister
11:00 A.M.
"IF YOU NEGLECT SO GREAT A SALVATION"
7:30 P.M.
"HEALING MENTAL WARFARE"
11:00 a.m.—Children's Church of the Golden Key
11:00 a.m.—Young Peoples Society
1304 FORT STREET
All Young People Welcome

ST. DAVID BY-THE-SEA
5101 Cordova Bay Rd.
TONIGHT, 7:30
ON THE ROAD TO NEPAL
Travelogue with Jennifer Lort
Sunday, 10:30 a.m.
REMEMBRANCE FOR PEACE
Dean Charles S. Burchill

THE SALVATION ARMY
Citadel Corps — 757 Pandora Avenue
Major and Mrs. Dan McMillan
11:00 a.m.
"A NATION REMEMBERS"
7:00 p.m.
EVANGELISTIC MEETING
9:45 a.m.—Sunday School and Bible Class.

CHRISTIAN SCIENCE
First Church of Christ, Scientist
A Branch of The Mother Church The First Church of Christ, Scientist, in Boston, Massachusetts
Chambers Street and Pandora Avenue
Elevator Available
SUNDAY SERVICES
9:30 and 11:00 a.m.
Subject:
"ADAM AND FALLEN MAN"
Sunday School — 9:30 a.m.
Testimony Meeting Wednesday, 8:00 p.m.
FREE PUBLIC READING ROOM AND LENDING LIBRARY
1219 BROAD STREET
ALL ARE WELCOME

Victoria West Community Bible Church
SUNDAY GUEST SPEAKER
W. W. PATTERSON
of Seattle
11:00 a.m. and 7:00 p.m.

NORTH DOUGLAS PENTECOSTAL TABERNACLE
Corner of Douglas Street and Canterbury Road
Pastor: REV. HAROLD PENDRAY
9:45 a.m.—Sunday School
11:00 a.m.—"PROFITABLE PRAYER"
7:15 p.m.—"SUDDEN CONVERSION"
EVERYONE WELCOME

BRITISH-ISRAEL WORLD FEDERATION
(CANADA)
Victoria Branch
PUBLIC MEETING
DOMINION HOTEL
Sunday Afternoon at 3
REV. J. G. SPROULE OF VANCOUVER
"WHAT MANNER OF MEN ARE THESE?"
Radio Broadcasts every Sunday, 10 a.m. and 10:15 a.m., KARI (560)

VICTORIA ALLIANCE CHURCH
1950 Tolmie Street, Telephone 383-1231
Pastor: Rev. H. G. Clark
9:45 a.m.—Sunday School
11:00 a.m.—WORSHIP "Consider Christ"
7:00 p.m.—Family Hour: What Manner of Love
3rd Message in I John Series

THE CHURCH OF OUR LORD
HUMBOLDT at BLANSHARD STREETS
FOUNDED 1874
96th ANNIVERSARY SERVICES
11 a.m. Annual Church Parade
THE ROYAL CANADIAN SEA CADETS (Rainbow)
and Presentation of
The British Columbia (1971) Centennial Flag
By Mr. Lawrie. J. Wallace, Guest Speaker
7:30 P.M. ARMISTICE DAY SERVICE OF REMEMBRANCE
Rt. Rev: Denys A. G. Bankhlor MA:DD
VICTORIA'S HISTORIC CHURCH: ALL WELCOME
THE REFORMED EPISCOPAL CHURCH

Glad tidings
God's Word as it is for Men as They Are
PENTECOSTAL CHURCH
Pastors: Rev. Paul Hawkes, B.D. David W. Argue, B.A.
384-7633
842 North Park Street
9:45—Christian Education
11:00—Pastor Hawkes
THIS I PRAY
7:00—Pastor Hawkes
THIS IS THE RECORD
"Where Happy People Worship"

Jennifer Lort with souvenirs

Three-Month Trek

She Will Tell All About It

For three months last spring Jennifer Lort of St. David's Anglican Church trekked with an international party of young people across Europe, Asia Minor and Asia as far as Katmandu, the capital of Nepal.

The group, mainly from Canada, the U.S., New Zealand, Australia and Britain, travelled in Land Rovers through mountainous areas where there are no roads or railways.

* * *

Jennifer has brough back colored slides, as well as memories of houseboating in Kashmir, visiting ancient water systems, watching a village wedding and exploring old painted mosques.

At 7:30 p.m. today in St. David's Fellowship Hall at Cordova Bay, she will recall the group's adventures in buying local food on the way, pitching tents in remote places, watching a blood sacrifice.

* * *

She'll recall moments in places like Salzburg, Sofia and Istanbul; Srinagar, Isfahan and the Khyber Pass.

She'll also tell about the villages and primitive life of the Gurkhas and will share some of the insights she acquired into the way of life and personalities of these legendary people.

Holy Spirit Theme Of Day's Retreat

The Second Touch of the Holy Spirit is the theme of a day's retreat sponsored by the Full Gospel Women's Fellowship in St. John Ambulance Hall, 941 Pandora, on Tuesday.

Mrs. Lois Blair, a Calgary housewife, will be the visiting speaker. Mrs. Blair is active in many denominational and interdenominational retreats and shares her pentecostal experience with the Holy Spirit and the meaning, depth and effect of this encounter in her life, according to Marian Beaton, vice-president of the Victoria fellowship.

The retreat will be held between 10 a.m. and 2 p.m. No reservations are necessary and anyone is welcome to attend for all or any part of the day.

Those wishing a noon meal should bring a box lunch. Tea and coffee will be provided and a baby-sitting service is available.

Further information may be obtained from Mrs. Madge Scott, 652-2326.

Victoria British-Israel Association
TUESDAY, November 10th, 7:45 p.m.
NEWSTEAD HALL, 754 Fort Street
The Joys of the Kingdom
Mr. D. Pulsach, Vancouver, B.C.
Bookroom, 738 Fort Street, open weekdays Noon to 3 p.m. VISITORS WELCOME.

CANADIAN LEGION
SERVICE OF REMEMBRANCE
3:00 p.m. in St. John's
(Quadra and Mason)
Address: Canon Hugh Mortimer, Base Chaplain
His Honour the Lieutenant-Governor will be present

But Vatican May Allow Jazz, Folk Masses

Experiments' End Ordered

ROME — The Vatican has ordered an end to experimentation in worship services with new instructions which appear to doom the underground church but leave open the possibility of jazz and folk masses.

There is no specific reference to the underground church but the new instructions bring to an end a six-year period in which experimentation was encouraged and in which some radical departures in the order of worship were tolerated.

From now on the Vatican will have absolute veto power over any departure from new and more flexible norms for church services.

* * *

National episcopal conferences were given the last word on the choice of music, however, leaving open the possibility of drum accompaniment in Africa, folk guitar in America or a jazz combo in Italy.

"Though the church does not exclude any kind of sacred music from the liturgy, not every type of music, song or instrument is equally capable of stimulating prayer or expressing the mystery of Christ."

* * *

The instructions include a setback for women's Lib. There is no liberalization of the role of women. They are expressly prohibited from serving the priest at the altar "even in women's chapels, houses, convents, schools and institutes."

Women are permitted to read the scripture in a service but not the Gospel. They may offer the intentions for the prayer of the faithful, lead singing, play musical instruments, give explanatory comments on the service and carry out such other chores as greeting worshippers at the door and showing them to their seats.

* * *

The new instructions were distributed to the bishops of the church Sept. 5 and made public Thursday. They brought to an end six years of work to implement the instructions of the Vatican Council for reform of the liturgy. There had been previous instructions, primarily outlining the forms of experimentation, in 1964 and 1967.

* * *

Vatican officials placed special stress on the variety of texts and the flexibility of the rubrics (the rules of conduct for a service) now available to Roman Catholic priests.

National conferences of bishops also were encouraged to continue work to adapt the services to local situations, including flexibility in the choice of vestments, church furnishings and the addition of special parts when translating the official Latin liturgical books.

"The wide choice of text and the flexibility of the rubrics make it possible to adapt the celebration to the circumstances, the mentality and the preparation of the assembly.

* * *

"Thus there is no need to resort to arbitrary adaptations which would only weaken the impact of the liturgy."

A number of prohibitions, obviously aimed at the underground and other experimental churchs, are included:

- No readings by sacred or "profane" authors may be substituted for the "word of God."
- The homily shall be used to explain the readings and make them relevant for the present day and the congregation shall refrain from comments or dialogue. It is not permissible to have only one reading.
- The celebrant alone may say the eucharistic prayer.

One-half of one of the 12 pages of the instructions is devoted solely to defining appropriate bread for communion.

"Though the nature of the sign demands that this bread appear as actual food which can be broken and shared among brothers, it must always be made in the traditional form in line with the general instructions of the missal."

Mass Hits Home

TORONTO (CP) — The Roman Catholic Church is promoting a return to simplicity through the celebration of the mass in private homes in one of Toronto's largest suburbs.

The program grew from the frustrations of trying to create a sense of community in a parish with 1,600 families, says Rev. Joseph Shields, assistant pastor of an Etobicoke church.

"We're trying to create a praying community as well as a social community," says one of the program's lay organizers. "It generates a whole new kind of feeling."

* * *

Rev. Pearse Lacey, rector of St. Michael's Cathedral in Toronto, says the chief value of the home mass is to bring people together for an in-depth appreciation of the ceremony "and create a more intimate feeling of worship and communion."

But the church ceremony is still necessary because "we don't live on an island, we must relate to each other and every Sunday a person becomes aware there are 400 other people in this building," says Father Lacey.

Peace Need Talk Topic

The Dean of Arts at Royal Roads Military College — Prof. Charles Burchill — will be the guest speaker at the annual service of remembrance at St. David's Anglican Church at 10:30 a.m. Sunday. He will speak about the need for peace in the world today and what we can do to help bring it about. The remembrance service will be conducted by Rev. Gordon Walker, rector of St. David's.

Church Chronicle

Sunday Date For Legion

The annual service of remembrance of the Royal Canadian Legion will be held at 3 p.m. Sunday in St. John's Anglican Church.

Lieutenant-Governor John Nicholson will read the lesson and the address will be given by Canon Hugh Mortimer, Protestant base chaplain of CFB Esquimalt.

Colors will be carried by members of the Legion.

Among those attending will be Assistant Commissioner C. C. Cunningham and officers of the RCMP; Capt. S. D. Green representing Lt.-Col. Michael Heppell, commanding officer, Canadian Scottish Regiment (Princess Mary's); Commodore R. V. Henning, representing Rear-Admiral R. H. Leir; Victoria Mayor and Mrs. Courtney Haddock; Victoria Ald. and Mrs. Ove Witt; Victoria Ald. C. M. Parrott; Oak Bay Mayor Frances Elford and her husband, Daryl Elford; Ald. A. J. and Mrs. Hoey.

□

A member of St. Andrew's Presbyterian Church who served in both world wars will be guest speaker at the 11 a.m. Sunday service.

He is Major Alex MacLennan, MC and Bar, who was overseas in the First World War with the 79th Cameron Highlanders of Winnipeg. He also served with the First and Second Battalions of the Canadian Scottish Regiment (Princess Mary's) in the Second World War.

The subject of his talk is Remembrance Day.

□

Spiritual discernment is needed to understand man's essential nature, according to the lesson-sermon on Adam and Fallen Man to be read in First Church of Christ, Scientist, at 9:30 and 11 a.m. Sunday.

"As mortals begin to understand Spirit, they give up the belief that there is any true existence apart from God," a passage to be read from Science and Health with Key to the Scriptures by Mary Baker Eddy states.

One of the scriptural citations is from Genesis: "God created man in his own image, in the image of God created he him; male and female created he them."

□

Rev. Benson Summers will preach at the evening service in Metropolitan United Church this Sunday on the occasion of the 50th anniversary of his ordination on Nov. 7, 1920, by the Saskatchewan Conference at North Battleford. A reception will be held in Pendry Hall after the service.

South Pacific Sister's New Goal

A former parishioner of Christ Church Anglican Cathedral — Sister Helen Jane of the Order of the Sisters of the Church — will go to the Diocese of Melanesia in the South Pacific to serve at Honiara, Guadalcanal, British Solomon Island Protectorate.

The sister is the former Helen Dewar of Victoria and Vernon. She is one of three sisters who are beginning work in the Solomon Islands along with three members of the Franciscans.

At the same time the Anglican Church of Canada is sending a staff member to Honiara. He is Rev. Paul Moore, rector of St. Mark's Church, Vancouver. He will teach at the theological centre named for John Coleridge Patteson, a missionary who became the first Bishop of Melanesia and was martyred in 1871.

French Lessons on TV Dismay Ottawa Church

OTTAWA (CP) — A city church has complained to State Secretary Gerard Pelletier that government-sponsored French courses on television are forcing public servants to choose between learning French and attending church.

Members of the Knox Presbyterian Church said in the letter the Sunday telecast at 10:30 a.m. "prevent the faithful morning worship common to the majority of our city churches."

The CBC has rescheduled the program to Saturdays, beginning in January.

City and District Churches

GOSPEL CHAPELS

UNIVERSITY CHAPEL AT QUADRA
1095 Tolmie at Jackson
Sunday:
9:45 a.m.—Sunday School (Kindergarten through Adult)
11:00 a.m.—MORNING WORSHIP SERVICE
Subject: Pilgrim's Progress Part II, "This is The Life" (Contemporary Color Presentation by Mr. John Williams).
(Fellowship Tea and Coffee after Service.)
7:00 p.m.—THE LORD'S SUPPER.
Wednesday:
No meeting.
Pioneer Girls—Mondays and Thursdays.
"A Very Warm Welcome Awaits You"
Further information from 388-9734 or 477-8110

VICTORIA GOSPEL CHAPEL
935 Pandora Avenue
Sunday:
9:30 a.m.—Sunday School and Adult Bible Class.
11:15 a.m.—Breaking of Bread.
7:00 p.m.—Gospel Service. Speaker: MR. JOHN WILLIAMS
Tuesday:
8:00 p.m.—Ministry Meeting. Mr. John Williams

OAKLANDS CHAPEL
Fernwood and Cedar Hill
Sunday:
9:30 a.m.—Breaking of Bread.
11:15 a.m.—Family Bible Hour and Sunday School. Speaker: Mr. T. Kirkpatrick of Vancouver.
7:00 p.m.—Evening Service. Mr. T. Kirkpatrick.
Thursday:
10:00 a.m.—Ladies' Coffee Hour
8:00 p.m.—Prayer and Bible Study

ROSS BAY GOSPEL HALL
Corner of May and Joseph Streets
Sunday:
9:30 a.m.—Worship and Breaking of Bread.
11:30 a.m.—Sunday School and Family Bible Hour. Speaker: Mr. Slipton.
7:00 p.m.—Gospel Meeting—Speaker: Mr. T. Pike.
Tuesday:
8:00 p.m.—Ministry meeting—Speaker: Mr. Tom Kirkpatrick.

WESTVIEW GOSPEL CHAPEL
311 Brunswick Pl.
(Trans-Canada Hwy. at Tillicum)
Sunday:
9:30 a.m.—The Lord's Supper.
11:30 a.m.—Sunday School and Bible Classes.
7:00 p.m.—Gospel Service. Speaker: Mr. G. Roberts
Wednesday:
8:00 p.m.—Ministry meeting. Speaker: Mr. T. Kirkpatrick

MILNES LANDING GOSPEL CHAPEL
10:00 a.m.—Breaking of Bread.
11:00 a.m.—Sunday School.
7:00 p.m.—Family Bible Hour. Speaker: Mr. Jim Robertson
Thursday:
7:30 p.m.—Bible Study: Mr. A. J. Field.

UNITED

ESQUIMALT UNITED CHURCH
800 Admirals (384-0142)
10:00 a.m.—Morning Worship and Church School
Minister
Rev. Hartwell B. Hisey, B.A., B.D.

JAMES BAY UNITED CHURCH
Michigan and Menzies Streets
Rev. K. M. Wood, BA, BD 388-6686
Mr. Roland Webster, organist
11 a.m.—Morning Service and Sunday School

CADBORO BAY UNITED CHURCH
2625 Arbutus Road
Rev. C. Leighton Streight, B.A.
9:30 a.m.—Contemporary Worship
—Church School—Grades 1 - 8
—Infant and Child Care
11:00 a.m.—Morning Worship
Serving Cadboro Bay and Uplands

CORDOVA BAY UNITED CHURCH
5168 Cordova Bay Road
11 a.m. "The Greatest News" Church School for All Ages
7:30 p.m.
Youth Group
Franck Patterson, Minister. 477-6808
Serves Cordova Bay, Broadmead

GORDON HEAD UNITED CHURCH
4375 Torquay Drive
The Friendly Church
10 a.m. "Stewardship"
Church school for all ages
7:30 p.m.
Youth Groups
Franck Patterson, Minister 477-6606

LUTHERAN

LUTHERAN CHURCH OF THE CROSS
Cedar Hill and Cedar Hill Crossroad
Alfred J. C. Johnson, pastor, 477-2551
10:00 a.m.—Divine worship service.
11:00 a.m.—Sunday school and Bible class.
The Church Where Families Worship Together
Evangelical Lutheran Church of Canada
(E.L.C.C.—formerly A.L.C.)
Visitors Welcome

HOPE LUTHERAN CHURCH
MISSOURI SYNOD
1954 Carrick St. at Dean Ave.
The Rev. L. M. Carlson, pastor 592-2306
Sunday School and Bible Class ..... 9:45 a.m.
Worship Services:
Sunday ..... 11:00 a.m.
A Church of "The Lutheran Hour" and "This Is the Life"

GRACE ENGLISH LUTHERAN CHURCH, L.C.A.
1278 Fort St. 386-5266
(Across from Central Junior High)
Pastor: Rev. David H. Metzger
Organist: Mr. John Berglusch
9:00 a.m. ..... The Early Service
10:00 a.m. ..... Sunday Church School
11:00 a.m. ..... The Service
"I was glad when they said to me: Let us go into the House of the Lord!"
Visitors to Victoria are Welcome!

CHRIST LUTHERAN CHURCH OF THE REFORMATION
Worshipping at McCall's Chapel
Johnson and Vancouver Streets.
Victoria, B.C.
Worship and Sunday School at 9:30 p.m.

GOOD SHEPHERD LUTHERAN CHURCH
2315 Cedar Hill Road. 386-9143
Rev. Fred Knebel, pastor
English service, 10 a.m.; German service, 11 a.m. Sunday school, 11 a.m.

MENNONITE BRETHREN

SAANICH COMMUNITY CHURCH
3962 Birchwood
10:30 a.m. FAMILY WORSHIP BIBLE CLASSES
477-8012 477-6111

EVANGELICAL FREE CHURCH

PARKDALE FREE CHURCH
3281 Harriet Road—382-7531
Sunday School, 10:15 - 11:00 a.m.
Worship Hour — Primary, Junior, Adults, 11:00 - 12:00 noon.
Evening service 7:00 p.m. Thursday — Prayer meeting 8:00 p.m. Friday — Youth night.
Visitors welcome at all services.
Pastor C. Klassen 479-4431

FOURSQUARE CHURCH
801 Esquimalt Road
Sunday School, 9:45 a.m.
Morning Worship—11:00 a.m.
Evangelistic Service—7:00 p.m.
Pastor, Rev. A. E. Teal

CHURCH OF CHRIST

CHURCH OF CHRIST
2180 Shelbourne St.
Bible classes, 9:45 a.m.
Morning worship, 11 a.m.
Evening worship, 7:00 p.m.
479-6819 — 477-8489

SOCIETY OF FRIENDS

SOCIETY OF FRIENDS
(Quakers)
MEETING FOR WORSHIP
SUNDAY 11 A.M.
VISITORS WELCOME
1491 FERN STREET

SPIRITUALIST

OPEN DOOR SPIRITUALIST CHURCH
3940 COOK. SUNDAY, 7:30. Rev. Dorothy Harris. WED. 1 P.M. HEALING. Attend the Friendly Church. BAZAAR Nov. 14, 2-4 p.m.

FIRST UNITED CHURCH
Quadra at Balmoral Road
Remembrance Sunday
11:00 a.m.
'The Better Whole'
Rev. R. A. Faris
Delayed broadcast—7:00 p.m., CKDA
7:30 p.m.
In the Sanctuary
Music by the Connectors
'Christian Growth'
Panel presentation:
Rev. R. J. D. Moris
Rev. R. A. Faris
Miss G. E. Palmore

METROPOLITAN UNITED CHURCH
Pandora at Quadra Street
383-5134 or 383-2867
"For a Closer Walk With God"
11:00 a.m.
Remembrance Service
'Peacemakers—1970'
Rev. W. Taylor
Command Chaplain
(P) Pacific
7:00 p.m.
"FOLLOW ME"
Rev. Benson Summers, M.M., B.A.
Choir Director: Mr. Don Kyle
Organist: Mr. Eric Boothroyd

CENTENNIAL UNITED CHURCH
Gorge Rd. at David St.
(Opposite Colony Motor Inn)
Minister—Rev. John Travis
PEACE STUDY
11 a.m.
"THIS AGE OF VIOLENCE"
Church School—All Depts.
Gorge Bus No. 5 leaves Douglas at Yates for Church at 10:45 a.m.
Organist and Director of Music: Ian M. Westmacott, A.R.C.T.

ST. AIDAN'S UNITED CHURCH
Richmond at Cedar Hill X Road
University Area Church
Minister: Rev. J. Ross Allan
Director of Music: Mrs. Vera Barclay
Morning Worship
9:30 and 11:00 a.m.
Sunday School
9:30 and 11:00
Nursery Provided

Oak Bay United Church
Mitchell and Granite
Rev. Alexander Calder
Rev. D. B. Sperling, D.D.
Organist R. W. Kroeger
10:00 a.m.—One Service
One Sunday School
10:00 a.m.
"PEACE . . . PEACE . . ."
Young People, 7:30

FAIRFIELD UNITED CHURCH
Corner of Moss and Fairfield Road
Minister: Rev. H. W. Kerley, Ph. D.
Organist: I.A.N. Beadle, Mus. D.
11:00 a.m.
"World Government and World Peace"
7:30 p.m.
"Spiritual Inertia"

Belmont Ave. United
Belmont Ave. at Pembroke Street
Rev. Murray Henderson, B.A.
11:00
Remembrance Service
7:30 Fort Victoria Cub and Scout District Parade
"A Friendly Community Church"

ANGLICAN SERVICES

ST. PAUL'S
1338 ESQUIMALT ROAD
8:00 a.m.—Holy Communion
9:30 a.m.—Eucharist
11:00 a.m.—Mattins
Canon G. H. Greenhalgh

ST. MICHAEL'S
4733 West Saanich Rd.
Remembrance Day Sunday
8 a.m. Holy Communion
11 a.m. Mattins and Church School
Rev. W. B. Greenhalgh, Rector

ANGLICAN SERVICES
TRINITY XXIV

Christ Church Cathedral
8:00 Holy Communion
9:30 Family Eucharist
Address: Dr. Bruce Partridge, President of the University.
11:00 Mattins
Address: Dr. Bruce Partridge.
7:30 Evensong
Sermon: The Rev. John Lancaster
Weekdays
Mattins—9:00
Evensong—5:15
Holy Communion
Tuesday—11:00
Wednesday—11:00
Thursday—7:00

ST. JOHN'S
QUADRA AT MASON
8:00 a.m.—Holy Communion
9:30 a.m.—Family Communion and Church School
11:00 a.m.—Morning Prayer
Sermon: The Rev. L. D. Jenner
(Nursery facilities at 9:30 and 11:00)
8:00 p.m.
Canadian Legion Service of Remembrance
Sermon: Canon Hugh Mortimer
7:30 p.m.—Evensong
Sermon: The Rev. Cyril Venables
Wednesday, 11:00 a.m.—Holy Communion

ST. MARY'S
ELGIN ROAD
The Parish Church of Oak Bay
The Ven. Bywel J. Jones, L.Th., Rector
8:30 a.m.—Holy Communion
9:30 a.m.—Family Eucharist
11:00 a.m.—Mattins
Preacher: The Ven. A. E. Hendy
4:00 p.m.—Evensong
Preacher: The Rev. Michael Birch
SUNDAY SCHOOL
10:15 a.m.—All Depts.
TUESDAY
7:30—Holy Communion
THURSDAY
10:30 a.m.—Holy Communion

St. George the Martyr
Cadboro Bay and Maynard Roads
Rector: The Rev. C. P. Bishop
8:00 a.m.
Holy Communion
9:30 a.m.
The Young Church
11:00 a.m.
Morning Prayer
Thursday — Holy Communion 10:30 a.m.

ST. MATTHIAS
Richardson and Richmond Ave.
Rev. Canon J. Rogers, B.A., B.D. Rector
8:00 a.m.—Holy Communion
10:30 a.m.—Morning Prayer Church School Nursery.
7:30 p.m.—Evening Prayer.
10:30 a.m. Thursday—Holy Communion

ST. BARNABAS
Belmont and Begbie
7:45 a.m.—Mattins and Holy Communion
11:00 a.m.—Procession, Sung mass and Sermon
(Nursery and children's classes provided)
7:30 p.m.—Solemn Evensong and Sermon
Holy Communion Daily
Rector: The Rev. Canon B. T. Page, M.A.
384-2978

ST. PHILIP'S
Cor. Eastbourne and Nell
OAK BAY
Rector: The Rev. John Vickers
SUNDAY, November 8th
Remembrance Day Services
8:30 a.m.—Holy Communion
9:30 a.m.—Young Church
11:00 a.m.—Morning Prayer
Parade Guides, Brownies, Scouts and Cubs
Preacher: Rev. J. A. Roberts, Chaplain—Veteran's Hospital
Wednesday, November 11th
7:30 p.m.—Holy Communion
8:00 p.m.—Adult Bible Study

ST. SAVIOUR'S
Moncy and Cadboro Bay Rd., Victoria West
Rector: Rev. P. V. Atkinson
9:00 a.m.—Holy Communion
10:00 a.m.—Holy Eucharist 1st and 3rd
Mattins, 2nd and 4th

ST. LUKE'S
(Corner Cedar Hill and Cedar Hill X Road)
Serving the Cedar Hill, Shelbourne, Richmond and University Area
Rector: The Venerable C. E. F. Wolff
Remembrance Sunday
8:00 a.m.—Holy Communion
9:30 a.m.—Family Eucharist
11:00 a.m.—Sunday School
11:00 a.m.—Choral Eucharist
This is our special Remembrance Day Service, and a warm welcome is extended to all veterans of the District to attend.
7:30 p.m.—Evensong.

Consistent Advertising Accumulates Readership

A SACRED CONCERT FEATURING
THE COURIERS of Harrisburg Pennsylvania
plus THE GOSPEL MESSENGERS of Nanaimo
SATURDAY, NOVEMBER 14, 8:00 P.M.
OAK BAY JUNIOR HIGH SCHOOL
Tickets: Advanced $1.50, General Admission $1.75
Tickets available: British Importers, Village Shoes
Leslies' Christian Supplies, 797 Pandora Saunders & Hitchman Sales & Service

A Woman Cooking Chili? Never!

TERLINGUA, Tex. (UPI) — Any woman who even tries to get near a chili pot Saturday in Terlingua may wind up in Dirty Woman Creek.

Nasty as it sounds, that is the avowal of male chili cooks entered in the world championship chili cookoff at this mining ghost town.

"Women should never be allowed near a chili pot," said H. Allen Smith, a prejudiced judge in the all day event that brings chili enthusiasts together from all parts of the country.

* * *

Smith goes one further and says: "Women should never even be mentioned in connection with chili.

"Women don't know how to cook."

"That's true," chimed in Wick Fowler, who competed against Smith in the first cookoff four years ago. Smith said he won and is actually the champion for that year, but Fowler said "It was a crooked deal and ended in a draw."

Fowler and Smith are joining forces against a self-proclaimed chili cookoff contestant from Midland, Tex., who just invited herself to join the male cooks. Besides, she is bringing a female helper, and a male violinist (who looks legitimate, Smith said), and intends to bring a female reporter from an Austin newspaper to the scene.

The female planning to compete is Janice Constantine, who with her helper, Grace Lemmonds, is not only going to wear "the shortest mini ever" but will serve chili feministic style, with silver utensils.

"I am going to try to get an injunction against them and the sheriff throw them the hell out of Terlingua," said Smith.

Fowler said he is going after the female journalist to have her thrown in jail.

Smith said jail is too good for the women and he will try to get them thrown in Dirty Woman Creek, near a landing strip that Saturday will handle the most air traffic Terlingua gets all year long.

Empire Champ Meets Sparks

CARDIFF, Wales (UPI) — Welshman Eddie Avoth will defend his recently acquired British Empire light heavyweight boxing title against Canadian champion Al Sparks in Winnipeg, next January, manager Eddie Thomas said Wednesday.

Mob Whips Thieves

BONINAL, Brazil (Reuters) — Two thieves caught red-handed stealing life-sized statues from a church here were whipped around the town square by an angry crowd and forced to carry their loot on their shoulders. The whipping was apparently meant as a warning to other thieves of church relics.

CAPTAIN'S PALACE
SPECIALIZING IN SEAFOODS AND STEAKS
★ Breakfast ★ Luncheons ★ Afternoon Teas ★ Dinners ★ Club Meetings
Open Daily 9 a.m. 'til 11 p.m.
Sat. and Sun. 11 a.m. 'til 11 p.m.
AMPLE PARKING — RESERVATIONS
309 BELLEVILLE ST. 388-6191
(across from C.P.R. Series)

CZECHOSLOVAKIA AND THE UKRAINE
Gorgeous all-colour Travelvale Film
Presented and narrated by Clay Francisco, in person — on the World Adventure Tours Series
Travel by armchair to Prague, Bratislava, Moravia, Odessa, resorts of Karlovy Vary, Lvov and many others.
Saturday, November 14, McPherson Playhouse
2 Shows: 6:00 and 8:30 p.m.
Res. $2.50, $2.00 — Students Half Price at Theatre. Phone 386-6121

SMORGASBORD
For the BUSINESSMEN
● Daily 11:30 a.m. to 2 p.m. Complete — $1.95
● Evening Smorgasbord FRIDAY, SATURDAY and SUNDAY ONLY. Includes two hot dishes. Complete — $2.95
Dominion HOTEL
384-4136
700 BLOCK YATES

FOR SATURDAY ONLY
5 SHAKES for $1.00
50 Flavors
Reg. value $1.75
tastee-freez
BURNSIDE PLAZA — SHELBOURNE PLAZA

OAK BAY BEACH HOTEL
"VICTORIA'S ONLY SEASIDE HOTEL"
DINNER
Served Daily, 5:30 to 9:00 p.m. in the
Tudor Dining Lounge
FOR RESERVATIONS CALL 383-1137
1175 BEACH DRIVE

WILMER H. GOLD
PHOTOGRAPHER AND LECTURER
Two new color motion pictures personally narrated
"AFRICAN WILDLIFE"
"AROUND THE WORLD IN 60 MINUTES"
Exciting — Mysterious — Fascinating
McPHERSON PLAYHOUSE, SAT., NOV. 7
2 shows — 6:00 p.m. and 8:30 p.m.
Tickets at Box Office: $1.00 and $1.50
O.A.P. and Children under 12 — ½ Price

Grrrrrr^rreat!
the LION'S DEN
RED LION MOTOR INN

OPEN SUNDAYS 5 - 9 P.M.
DINING WITH A DIFFERENCE
Gay Nineties Spare Rib House
WHERE KEN PEAKER AND SHEILA Play Your SING-A-LONG Music A SPARKLING Atmosphere for PERSONALIZED MUSICAL HAPPENINGS
World-Famous SPAREribs — Full Dinner Menu
825 BURDETT — CHERRY BANK HOTEL — 385-5380
— NOW OPEN 7 DAYS —

AUDUBON WILDLIFE FILMS
1970 - 1971
Second of five lectures
Matinee Today — 2:30 p.m.
Tonight — 8:00 p.m.
Subject: "THE UNTAMED OLYMPICS"
Speaker: Walter H. Berlet
Newcombe Auditorium — Provincial Museum (south entrance)
Admission: Adults $1.50 Students: 50c

Smitty's
PANCAKE HOUSE
WEEKEND SPECIALS
FRI., SAT., SUN.
PRIME RIBS OF BEEF $3.85
FILLET OF SOLE With Oreole Sauce $2.90
Complete dinners
HOURS: OPEN DAILY 7 A.M. - 12 MIDNITE Including Sundays
850 Douglas St.
383-5612
"Everybody's Favorite Across Canada"

Bill Kenny the Singing Poet
accompanied by the tasteful sounds of BEVIN GORE-LANGTON
For One Week Only!
Bill Kenny will personally autograph his recently published book of poems
The Coffee House
IN THE MAYFAIR SHOPPING CENTRE
Nov. 10th to 14th
2 Shows Nightly 8:30 and 11 p.m.
Cover charge $1 per person for each show

TOSH
The Barrow Boy of Bastion Square
RETURNS
To The
Gilded Cage
Victoria's Original Sing-A-Long
Every Friday and Saturday Night at 9:00
IMPERIAL INN
DOUGLAS AT DISCOVERY

ESQUIMALT SPORTS CENTRE
1181 Esquimalt Road
ICE SKATING
SATURDAY
10:30 a.m.—Family
1:30 p.m.—Public
8:15 p.m.—Public
SUNDAY
1:45 p.m.—Public
8:15 p.m.—Public
Skating is Fun

Delightful Dining
. . . for all the family
Choice nourishing food, appetizingly prepared — assures you a delicious meal when you lunch or dine at
THE MAPLE LEAF RESTAURANT
Open Every Day 6:30 to 11 p.m.
1213 Douglas 383-8113

SMORGASBORD
will be served
SUNDAY, NOV. 8
from 5 - 7 p.m. at the
White Eagle Hall
80 Dock Street
Sponsored by the Polish Community, and will feature Polish Dishes
Admission
$2.00 - $1.50 - $1.00

SPECIAL
SAT. & SUN.
CHEESE BURGERS
Reg. 55c
2 for 70c
Mello-Spot
DRIVE-IN, Gorge Rd.
Opposite B.C. Forest Products

THE LAUGHTER'S IN THE LEGION AS THE "CARRY ON" GANG FIND NEW DESERTS TO CONQUER!
Special Saturday Matinee 1 p.m. Doors Open 12:30
CARRY ON IN THE LEGION IN COLOUR
FOX CINEMA
NIGHTLY 7 AND 9

"The audience who loved "Dirty Dozen" will find "Kelly's Heroes" equally to their liking...Donald Sutherland is hilariously freaky!" —Cue
MGM Presents
KELLY'S HEROES
DONALD SUTHERLAND
CLINT EASTWOOD
TELLY SAVALAS
DON RICKLES
M*A*S*H
Metrocolor
Sat. & Sun. Matinee at 2:00 and 4:25
Evenings at 6:55 & 9:30
Coronet
856 Yates Street 385-6414

POSITIVELY ENDS ON TUES.
THE #1 NOVEL OF THE YEAR - NOW A MOTION PICTURE!
A ROSS HUNTER PRODUCTION
AIRPORT
BURT LANCASTER • DEAN MARTIN
JEAN SEBERG • JACQUELINE BISSET
A UNIVERSAL PICTURE • TECHNICOLOR • Produced in 1969-70
Evenings 6:50 and 9:05
Sunday 8 p.m. Only
Adults $1.50
Students 1.00
G. A. Members .75
Children .50
OAK BAY 2184 OAK BAY AVE. 383-2943
NEXT — Anne of The 1000 Days

SPECIAL MATINEES
HEY THERE! IT'S THE FUNNIEST BEAR ANYWHERE... IN HIS FIRST FULL-LENGTH FEATURE!!
Columbia Pictures presents A HANNA BARBERA production
"Hey There, it's Yogi Bear"
YOGI Color
Saturday 1:00 and 3:00
Sunday 2:00 and 4:00
OAK BAY 2184 OAK BAY AVE. 383-2943
All Seats 50¢

PEARKES Arena 1100 TILLICUM 386-6604
ICE SKATING
Saturday—10:30 - 12 Noon
1:30 - 3:30 p.m.
8:00 - 10:00 p.m.
Sunday—1:30 - 3:30 p.m.
7:00 - 9:00 p.m.

CREST MOTOR INN
BUSINESSMEN'S LUNCHEON
11:30 to 2 p.m.
FEATURING DAILY SPECIALS
DINING LOUNGE and COFFEE SHOP
7 a.m. to 10 p.m.
Ample Free Off-Street Parking
386-2421
455 BELLEVILLE ST.
Facing the Inner Harbour

GEM Theatre Sidney
An earthquake of Entertainment!
Walt Disney — JULES VERNE'S In search of the Castaways TECHNICOLOR
Haley Mills, Maurice Chevalier
MATINEE TODAY 1:15
TONIGHT 6:50 and 9:00

Try the New
SOHO SUPPER CLUB
Open Fri. and Sat. 9 'til 2
Cover charge $1.00 Special: Baron of Beef $1.50
1318 BROAD ST. 383-8951 or 384-3511

VICTORIA THEATRE GUILD presents
"WAIT UNTIL DARK"
A Thriller by Fredrick Knott
at
LANGHAM COURT THEATRE
TONIGHT — 8:15 p.m.
Tickets: $2.50. Students $1.50. Box Office at Eaton's. Phone 385-7141

YOUR BEST BET!
FAMILY SKATING
AT VICTORIA MEMORIAL ARENA
Every Saturday 10:30 a.m.
MOM, DAD, KIDS
● All children must be accompanied by adults.
● All adults must be accompanied by children
A REAL FAMILY SKATING SPECIAL
This week—Free Hockey Instruction Books on conditioning to the first 100 boys.

ODEON THEATRE GUIDE
Odeon 382-6813
WARNING: CATHOLICS MAY BE INSULTED. —B.C. Director
"Pieces of Dreams" COLOR
Today Feat.: 1:05, 3:05, 5:05, 7:10, 9:20
Sunday Doors: 2 p.m.
Feature: 2:30, 4:40, 6:45, 8:50
GORDON EASTMAN PRESENTS
THE SAVAGE WILD
in TECHNICOLOR and TECHNISCOPE
Today Doors 12:30
5 Shows: 1:00 - 3:00 5:00 - 7:00 - 9:00
Haida 382-4278
Sunday Doors 2 p.m. Shows: 2:30 - 4:30 6:30 - 8:30
Children 50c

FAMOUS PLAYERS THEATRES
famous players theatres
"IT'S THE BEST AMERICAN FILM I'VE SEEN THIS YEAR!" —VINCENT CANBY, N.Y. TIMES
PARAMOUNT PICTURES PRESENTS A MIKE NICHOLS FILM ALAN ARKIN IN CATCH-22 TECHNICOLOR
NO ADMITTANCE TO PERSONS UNDER 18
WARNING—Scenes of nudity, disgust and violence. —R. W. MacDonald, B.C. Director
ROYAL 805 BROUGHTON—383-6711
Doors 1:00 p.m.
Feature at 1:25, 3:55, 6:25, 8:55
Sunday, 6:45 - 8:55

YOU'LL ENJOY EVERY MOMENT OF THIS GIANT COMEDY PROGRAM!
Children 50¢
Walt Disney Son of FLUBBER
At 2:45, 6:05, 9:20
FRED MACMURRAY · NANCY OLSON · KEENAN WYNN
Plus — He'll Fracture Your Funny Bone While He Steals Your Heart!
WALT DISNEY PRODUCTIONS Rascal TECHNICOLOR
Doors Today 1:00 p.m.
At 1:54, 4:50, 8:50
CAPITOL 805 YATES—384-6811
Sunday Doors 2:00 p.m. "Son of Flubber" 2:30, 5:30, 8:50 "Rascal"—4:05, 7:31

It's His Best! Fast And Furious Action Ends Today
John Wayne is "Chisum"
PANAVISION® TECHNICOLOR®
Added Feature—"Trygon Factor"
Gates 7:30 p.m.—Show at 8 p.m.
TILLICUM Drive-In BURNSIDE AT TILLICUM—382-7151
Admission Now Only $1.50

Starts Tomorrow
1932 — "The Moonshine War"
Plus — "My Lover, My Son!"

Unitarianism On Seminar

The liberal religious history and philosophy of Unitarianism will by the subject of a two-evening seminar at the Unitarian Church of Victoria, 106 Superior, on Nov. 17 and 24. The minister, Rev. Arthur Wilmot, will conduct the seminar. Registration may be made at 385-2741.

DINE & DANCE
Friday and Saturday
in the
Gold Cup
RESTAURANT'S
GOLD ROOM
DINING LOUNGE
Dining from 5 p.m. daily
Dancing 9 p.m. to Midnight
Ample Parking
1122 YATES STREET
Reservations—388-4721

SWING! SWING! SWING!
the LION'S DEN
RED LION MOTOR INN

ARMISTICE WEEKEND DANCE
SATURDAY
Entertain your friends and weekend visitors with us for an evening of cabaret style dancing. George Krasing's famous 6-piece Seaview Room Orchestra featuring hit parade songs and tunes that were your favorites during the wartime years
Instrumentalist 8:45-9:30
Dancing 9:30-1:00 a.m.
50 Couple Table Reservations 598-3034
A cheery alder log fire in the huge granite fireplace will add to the friendly welcome.
McMorran's
CORDOVA BAY LTD.
Spacious Parking
5198 CORDOVA BAY ROAD

DINING! DANCING! DINING!
at
Chef Anthony's
NIGHTLY
to
Irv Lang's
Accordian Combo
and the
vocal stylings of
Betty O'Wade
Tues. thru Thurs., 11 a.m. to 12 p.m.
Fri. and Sat., 11 a.m. to 1:30 a.m.
Sunday 4 'til 9 — Closed Mon.
Reservations 382-4122
312 Cook Street

Champion Dutch Fried Chicken
TRY IT ENJOY IT IT'S GOOD!
2405 Douglas St. Phone 382-0911
For a tasty snack, for a full course meal or a delicious dinner for your guests
SINGLE DINNER — 3 pieces Dutch Fried Chicken, Fries, Coleslaw, Butter-roll, Tart and and Beverage 1.45
LARGE FAMILY BOX — 14 pieces Dutch Fried Chicken and 6 Butter Rolls 3.95
FAMILY DINNER B — 12 pieces Dutch Fried Chicken, Coleslaw, Fries, 6 Butter Rolls and Large Pie 5.25
TAKE OUT ONLY ON ABOVE ORDERS
Now is the time to place your order for that extra-tasty menu of chicken for Christmas and New Year's Eve parties.
Stock up your freezer early and save on Christmas baking.
MINTEN'S DELICIOUS MINCE PIES
Reg. 65c. SPECIAL 49¢
Here's a Great Saving on PICKUP ORDERS ONLY
15 LOAVES OF BREAD $2.99
16-oz. For Your Freezer FOR ONLY
MINTEN'S DRIVE IN BAKERY
"When It Is Fresher, It's Not Baked Yet"
2505 DOUGLAS STREET PHONE 383-3043

Star of South Pacific

From Toronto to Victoria

He's new to Victoria theatregoers, but Garth Gislason brings a wealth of experience to the part of Emil Debeque in Victoria Operatic Society's coming production of South Pacific, next month at the McPherson Playhouse.

Since bringing his family to this city two years ago Gislason has joined the Amity Singers, and his only public appearances here have been with them and as baritone soloist in last season's Brahms' Requiem. These facts tell much about his vocal qualification for the role made famous on stage by Ezio Pinza.

* * *

A biographical rundown, however, tells more — about his singing and his knowledge of the stage.

Garth Gislason was born in Winnipeg of, as the surname suggests, Icelandic stock. He attended elementary and high school there before going to work for the Winnipeg Free Press.

By that time he had "broken in" on stage with high school productions of Gilbert and Sullivan shows (a tradition in that Prairie city). His first were Gondoliers and Ruddigore.

Gislason

From the newspaper he went into a bank and then to the Wheat Board office, meanwhile singing as a church soloist, before moving to Toronto when about 21. There he studied voice at the Toronto Conservatory with Jean Pengelly, and appeared in a production of The Mikado with Havergal College students.

* * *

Returning to Winnipeg and jobs again with the Wheat Board and Eaton's advertising office, he appeared with the Winnipeg Little Threatre in Midsummer Night's Dream, in radio plays for the CBC, and in such Rainbow Stage musicals as Gentlemen Prefer Blondes, Can Can and Chu Chin Chow.

While working again with the Free Press—this time on its Weekly Prairie Farmer, Gislason married, and journeyed with his wife and his father to the Old Country. Four years followed in London, where his sole employment was in theatre, both in London and on tour.

His shows included The Merry Widow starring Vanessa Lee, Music Man with Van Johnson, Finian's Rainbow directed by Robert Helpmann, Little Mary Sunshine directed by Winnipeg's Pasdy Stone.

Vivid in his memory is a pantomime on ice, Snow White and the Seven Dwarfs, a real extravaganza which offered three shows a day for about three months, at Wembley.

* * *

Gislason also did background vocals for recordings and appeared in "bits" ("The camera usually swung right over me") on British television.

Then it was back to Winnipeg where the stage once more became a hobby—but still a busy one while he worked for Eaton's, taught singing, was a choirmaster, and ran for a time his own music store.

Onstage he was Bill Sykes in a Rainbow Stage offering of Oliver, appeared in a number of children's shows ("Mostly as a villain, and my own children loved this") and in a 1967 centennial production, Galileo, which featured a number of the Stratford players.

A visit to Victoria in 1967 convinced both Garth and his wife, Val, that this was where they wanted to live, so they sold up in Winnipeg, packed their two children and belongings, and trailered west.

* * *

Here, while Garth has been doing mainly choral singing, Val appeared in the VOS show The King and I before presenting Garth with another daughter.

He'll be on stage starting Nov. 24, playing opposite Janet Senior's Nellie Forbush and under the direction of noted Canadian choreographer-director Walter Burgess.

Home Kept

Sellout Works For Her

HOLLYWOOD (LAT) — On the corner of a busy intersection here is a small, white frame building, shaded by trees, with roses growing up trellises. Flanking it on two sides is a huge concrete-and-steel parking structure.

* * *

The bungalow is still standing because Lucy Grant, 88, who built it in 1924, refused to give in — up to a point—to a big, national corporation.

Metromedia Corp., owner of KTTV, decided some years ago to expand its facilities. It wanted to expand them right over the top of the lot where Mrs. Grant had her home.

Four years ago some men came to offer Mrs. Grant a good price for her place. The tiny, white-haired woman wouldn't do business with them.

* * *

"I didn't want the bother of moving," she said.

"I'm right here," Mrs. Grant told them, "and I'm going to stay."

She came to Hollywood 46 years ago with her children to start a home while her husband, Albert Grant, liquidated a Pittsburgh business.

She picked out a lot on a quiet Hollywood side street and built a three-apartment bungalow. Her husband later joined the family there. The children grew up and moved. Ten years ago Grant died.

Mrs. Grant was determined to stay.

* * *

After a time the men came back to her again. If she sold to Metromedia, they said, she could stay in her home as long as she pleased. She accepted.

"They own the property," she said, "so they paint the house, fix the roof, take care of the lawn and pay the taxes. I just care for the inside."

When she dies it will all go. But Mrs. Grant believes she has won.

Boutique Event Held Today

The third annual Boutique Bazaar will be held from 12:30 to 4 p.m. today in the Unitarian Church of Victoria, 106 Superior. Light lunches will be available, as well as home baking, plants, castoffs and games for children.

Christmas Cake On Tap Again

The Sisters of St. Clare's Monastery are making Christmas fruit cakes again this year. They're selling for $1.25 a pound and they can be ordered by phoning the sisters at 592-7814 or dropping by the monastery at 2050 Haultain.

Clues in Stomach

HAMILTON (CP) — Unable to communicate with an accident victim, doctors at Hamilton General Hospital had to look for clues to discover her nationality this week.

They found Polish sausage in her stomach contents, and guessed she might be Polish.

A Polish interpreter was summoned and was able to communicate with the injured woman.

Barbara Iwanczuk said through the interpreter the accident occurred when she was thrown off a bicycle while riding down a steep hill.

Dine Downtown at the
Family Restaurant
Enjoy satisfying, inexpensive "dining-out" often at SCOTT'S!
Open 24 Hours Every Day for Your Dining Pleasure
SCOTT'S RESTAURANT
650 YATES, at DOUGLAS

SEE
See 100 Lifelike Josephine Tussaud Wax Figures of Famous People of the
ROYAL LONDON WAX MUSEUM
Open Daily: 9:00 a.m. to 5:30 p.m.
Sundays, 12 noon to 5:30 p.m.
In the Crystal Garden Swimming Pool Building, across from the back entrance of the Empress Hotel.

CRYSTAL GARDEN
PUBLIC SWIMMING
SATURDAY
1:00 - 5:00 p.m.—Public
7:00 - 9:00 p.m.—Public

PURPLE ONION
1037 VIEW ST.

SATURDAY
10:30 p.m. to 3:00 a.m.
"AXIL"
Go Go Patti
Reservations: 383-6323, 386-0011
Jacket and Tie Couples Only

Learn to Drive
The Easy Way at Victoria School of Driving

★ Patient Instruction
★ Fully Insured and Bonded
★ Free Pick-up
Phone 382-3575
Anytime—24-Hr. Service
WILF FYLES—Owner

COLONIAL INN
"A James Bay Landmark For Over ½ a Century"
Steaks on the Open Broiler
SEAFOOD
and many other Tempting Items
Sing Along with Roly McIntosh on the keyboard
FRIDAY and SATURDAY NITES
COLONIAL INN
270 GOV'T ST.
384-7161
"In the Parliament Buildings Area"

$414*
Western Arrow
Vancouver-London
4 times a week.†

Europe when you want it.

1. Want the airline that goes where and when you want to go? Fly with us.
We fly from more cities in Canada to more cities in Europe more often than any other airline.

2. Want the airline that gets you there at the right price? Fly with us.
Off-season fares are lowest. And there are more ways to save. 14-28 and 29-45 day economy excursion fares, Affinity Group fares for 25, 40 and 80, and a range of exciting low-cost tours. Check with your travel agent or Air Canada.

3. Want the airline that will pamper you? Fly with us.
The pleasure starts the minute you board. We have attentive multilingual cabin crews on every flight to help you feel at home, the comfort of hushed travel in recliner seats, and superb foods and wines to match your flight.

4. Want the airline that offers still more? Fly with us.
Add your choice of a large number of off-season "Breakaway" specials to your trip, whatever your reason for going. Like a Maxi weekend in London for only $33.50. Or a BritRail special. Or a 6-day Alpine ski special. Or get a special Eurail pass. Or a "Welcome to Paris" day. None tie you to any itinerary. Some are even free. We have a complete folder on "Breakaway" trips. Just ask your travel agent, or call Air Canada at 382-0242.

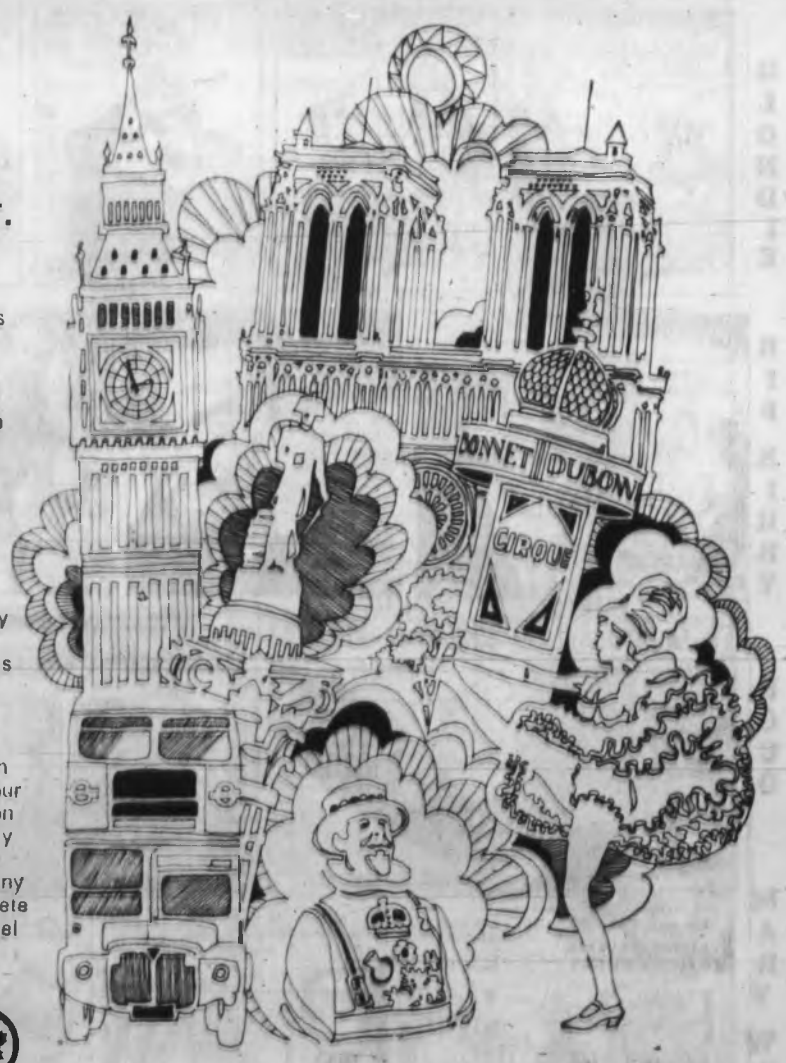

AIR CANADA

*28-45 day economy excursion return fare effective Nov. 1.
†Convenient connecting flights in Victoria

London is your gateway to all of Europe.

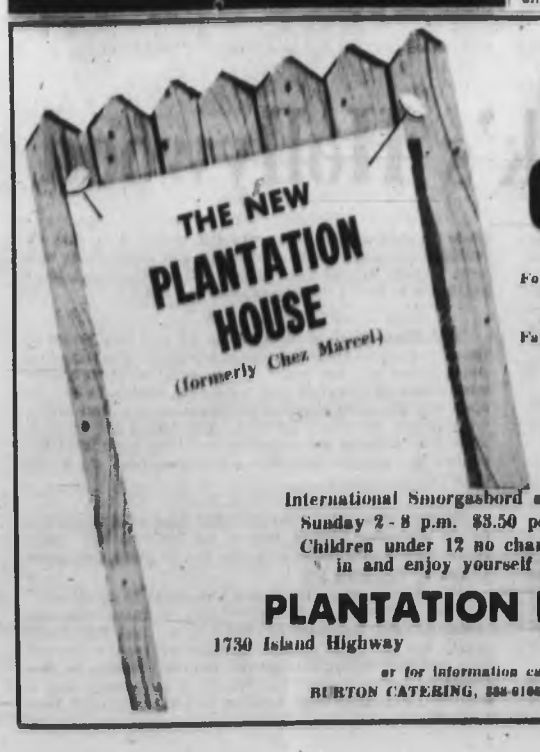

NOW OPEN
For dining and dancing nightly from 9 p.m.
Family style dinner served from 6 - 9 p.m. at reasonable prices.
International Smorgasbord served every Sunday 2 - 8 p.m. $3.50 per person, Children under 12 no charge. Come in and enjoy yourself at the
PLANTATION HOUSE
1730 Island Highway 478-7136
or for information call
BURTON CATERING, 386-6166 or 386-9166

MORGAN HI and LOIS KERRY DRAKE

ARCHIE

LIL ABNER

JUDGE PARKER

BLONDIE

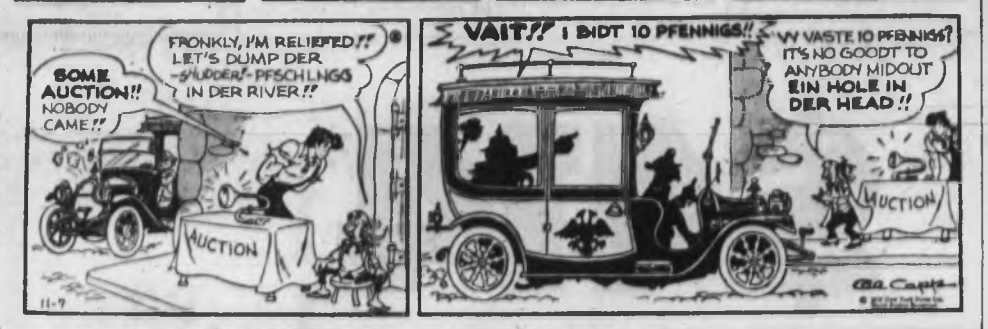

RIP KIRBY

POGO

MARY WORTH

M.V. CHESNUT

Clean and Dust

It is about time now to take another look at those gladiolus bulbs we dug up earlier this fall. If they have been dried off and ripened properly, they should be about ready to be cleaned up, dusted and moved into cooler storage.

If you remember, at lifting time I recommended that the tops be cut down close to the bulb, and the bulbs stored temporarily in a warm place, in shallow boxes or trays, until the drying and ripening processes are completed.

* * *

My bulbs have been sitting on my work bench in our cosy furnace room, around 80 degrees, complete with roots, spawn, dirt and all, as I never bother much about cleaning them at digging time.

The only treatment they received was a squirt of garden dust to kill off any thrips which may have been brought indoors with them and to guard against the various gladiolus rot diseases.

During this period of drying and ripening in the warmth, a curious change takes place within the tissues of the bulb. A layer of cork-like cells forms on the surface, particularly on the base of the new bulb, and when this process is completed, the withered-up last-year's bulb can be twisted off without any effort at all.

To my way of thinking, the clean-up chore on the glad bulbs is one of the most enjoyable and satisfying of all the indoor off-season jobs in gardening.

Settled down comfortably on a stool at my workbench in the furnace room, with a good light overhead and all the necessary materials handy, I feel like old King Midas himself as I gloat over the bulb harvest from the gladiolus patch.

The clean-up job is simple enough. Just twist off the old, spent bulb from the bottom of the new one and discard it. If it doesn't come away easily and cleanly and all in one piece, it is a pretty sure sign that the curing and ripening process isn't finished, and the bulbs should be left in the warmth for perhaps another week, then try again.

In my younger days I broke many a fingernail trying to pry old and new bulbs apart before I learned this simple rule.

* * *

Now peel away the weatherbeaten outer skin, and your new bulb emerges in all its golden, shimmering beauty. Set these aside in a clean box, keeping your varieties segregated and labelled so you won't get them all mixed up.

The old dried roots, spent bulbs and skin are best burned or otherwise disposed of in some sanitary way, for we had a lot of thrips and disease on our glads last summer.

As each bulb is cleaned, it should get another squirt of garden dust. This time, pay special attention to the newly-exposed root scar where the old bulb was twisted off, for this is just like a fresh wound — wide open to infection.

During the cleaning, each bulb is given a gentle squeeze, and any that feel soft to the touch go to the post mortem table to be cut open.

These are usually found to be infected with brown rot — a brown, corky core running through the bulb from top to bottom — and such disease carriers are consigned to the incinerator before they can spread trouble into the healthy bulbs.

* * *

For storing small quantities of gladiolus bulbs, I have yet to find anything more convenient than old nylon stockings hung from the rafters in a very cool corner of the basement.

The stockings permit plenty of air to circulate through and around the bulbs, and it is a simple matter to keep the different varieties apart by tying strings around the stockings. For larger quantities, onion sacks of open mesh netting serve very well.

Ideally, the storage temperature should be around 40 degrees, although a few degrees one way or another isn't going to make too much difference. The main thing is to keep them cool enough to hold them back and prevent premature sprouting.

SYDNEY HARRIS

A Primeval Need

When I traded in my Jaguar for a Cobra last spring, my youngest child asked me why so many automobiles had the names of animals — and rattles off a dozen from Cougar to Impala and Mustang to Road-Runner.

At first it would seem as if the auto companies themselves were responsible for such nomenclature — endowing their machines with the brute characteristics of fleet or powerful animals.

* * *

But, on reflection, I suspect that something deeper is at work here; man's primeval need to transform his mechanical tools from inanimate objects into "creatures."

We apparently find it psychologically easier to work with tools that have been given some animistic properties than with pieces of dead nature — for one thing, we can then blame the balkiness of the tool on the object itself, rather than on our own clumsiness.

* * *

A paving contractor reminds me that dozens of the tools used in the paving and construction business likewise bear the names of animals — so this is evidently a widespread human tendency, not just a commercial gimmick of the auto manufacturers.

He lists such items as "alligator" to describe a badly broken pavement; "bull" for a bulldozer; "beaver" for the extension on the rear of large trailers; "bob-cat" for a small rubber-tired end-loader.

A "caterpiller," of course, is a trade-name for heavy construction equipment; the tracks on bulldozers are called "cats"; a "dog" is a safety device on a winch used for lifting; a "frog" is a switch used in railroading; while a "pig" is the connecting device between a semi-truck and trailer, for lights.

* * *

We call the large machine used for lifting and digging a "crane"; carpenters hold large slabs of wood on a "horse"; a "monkeywrench" is a handtool (oddly enough, called a "spanner" in England); a "pug" is a mixer in an asphalt plant; and a "pup" is an extra tank trailer on a semi-truck tagging behind.

Still not convinced? A "rat" is a round file with a handle, used by mechanics and repairmen; a "sheep" is a large low-type roller with pieces of steel welded on; a "snake" is a plumber's tool for cleaning out lines; a "spider" is a gear in the transmission of heavy equipment; and a "worm" is another gear used in transmission and differential systems.

* * *

Language does not evolve by accident, but grows to fit some pre-existing image in the human mind. We live in an almost totally mechanized world — but our primitive distrust of these instruments has led us to metamorphosize their names at least to the animal species we can curse if not entirely subjugate.

DENNIS BRAITHWAITE Yearns for Niceness

That Rare Quality

The quality I find missing today is not ambition, modesty, or even morality, but niceness. People aren't very nice any more, and that's a shame, because niceness is what makes the world livable.

Nowadays we describe someone as "articulate," "aware," "involved," "committed," or "dedicated," all of which are vague and inconclusive terms that can be taken either as a compliment or a put-down.

* * *

But if you say, as we used to, that so-and-so is "nice," "very nice," or "really nice," it means that even without brains, money or social position that person is a decent, warm human being worth knowing. Sympatique, simpatico. Nice.

Remember that girl in J. D. Salinger's story (Salinger was nice) talking about her boyfriend who had been killed in the Pacific?

"God, he was nice," she told her girlfriend. "Not that damned little-boy nice, but really nice."

Right away we had a picture of that young man as someone we would like to have known. He wasn't whimsical or kooky, or cute. He was nice.

Have you met any nice people lately? Of course, you probably have nice friends or relations that you've known for years. I mean, have you met any new nice people lately? The word is hardly ever used any more. If it's a man, we say he's "personable." If a girl, a "terrific gal."

* * *

A nice girl, let it be understood, for the purpose of this argument, is not one who maintains all the outward signs of virtue, virginity and so on, but who is just, well, nice. Katherine Hepburn in her early movies was nice. So was Jean Arthur, Garbo, of course, and Dietrich. Very nice, all of them, and very fine.

Writers were nice once upon a time. Ring Lardner, his biographer said, was almost always on the point of tears. That was because he felt for people. When you read his Haircut you knew where Ring's sympathies lay. No matter how sardonic or cynical he seemed, you always understood who were the rotten people and which ones were really nice.

James Thurber was nice, there was none nicer; and E. B. White, Benchley, Dorothy Parker, for all her fame as an acid wit. George S. Kaufman, with various collaborators, wrote the most successful plays of his time, everyone of which was founded on niceness.

* * *

Hemingway never quite made it as a nice guy; this was his one great flaw. Strange, too, because he admired Mark Twain and correctly called him the first and greatest of American writers, and Twain was certainly nice. What I mean is, what he wrote made you feel good.

Public figures aren't nice any more, they're abrasive. People who head causes and movements never think of trying to win us over, they yell at us.

* * *

I hate to say it, but the young people who are doing all the agitating and demonstrating aren't nice at all. They're fancy talkers, but they are very rude and there's no way you're going to like them. This shows how unrepresentative they really are, because, as everybody has noticed, young people today generally are very nice, as nice as kids have ever been, maybe nicer.

So I guess what it comes down to is this. There are still nice people around, niceness isn't dead; but none of the nice people ever get to be spokesmen or leaders anymore. I wonder why?

Marilyn Beck's Hollywood

Red Skelton's done it again. The "Grandfathers, Grandmothers" soliloquy he recited on his Oct. 12 NBC show has resulted in stacks of mail requesting copies of the sonnet. Request for it might top those he received for his last-season interpretation of the pledge of allegiance. That time he sent out over 400,000 copies of the original work. And, no matter what anyone says, this latest bit of poetic business is a Red Skelton original, too. It grew out of the fact that Red recently became a grandfather.

One particular line of the poem is sure to grab the elders. Referring to grandparenthood, Red writes, "It's a chance to see spring in the twilight of our autumn years."

There's another line sure to offend some of the juniors. "Kids pretending they're always a little older than their bodies or their reason . . . intelligent, just enough to be well-misinformed."

* * *

I bumped into that wild man Don Stroud, who's safely back in the country again. He nearly got killed last month, he told me, in a plane crash during filming of Richthofen and Brown in Ireland. The way Don tells it, during one of the final aerial sequences, a large bird crashed into the front of the First World War plane he was riding in, which caused the pilot to lose control.

"The plane started to dive," related Don gravely, "and the next thing I knew we were enveloped in a cloud of sparks and flames as it hit high tension wires. Seconds later the plane plunged upside down into the river." Don said he managed to save the life of the pilot and cameraman who were so badly injured they weren't able to stay afloat. Hero Don is due to start a Western at Universal shortly.

* * *

Lee Meriwether, in Albuquerque shooting House of Dawn, is delighted about her role of a jetsetter who seduces a young Indian boy. Lee wasn't all that delighted about a nude scene that's an important part of the film, though. In fact, so upset was she about unveiling her Miss America form before the cameras she talked producers into letting her cheat a little. The cameras are recording her bare back from the panties up, with a sheet veiling her front from the film crew's eyes.

* * *

Marilyn Max well turned down **Bob Hope's** bid to join him on his upcoming Yletime tour of the overseas U.S. army bases. He's been asking her for the last 10 years, and keeps getting a "No, thank you."

"Ever since **Jerry Davis** and I divorced 10 years ago," Marilyn explained, "I haven't wanted to leave our son, **Matthew,** over the holidays. But I'm so glad Bob keeps asking. It's nice to be wanted!" I asked Marilyn why she had been replaced, during the last few days of shooting, as **Jim Gardner's** Latigo co-star. She insisted it had simply been a difference in interpretation between herself and director **Burt Kennedy.**

Reserves Need Social Growth, Too

EDMONTON (CP) — Social development must go hand-in-hand with economic development on Indian reserves, Fern Doucette of Ottawa said Friday.

Doucette, Indian-Eskimo development director of the Indian affairs department, said it is well known it takes about 10 years for residents of any rural community to accept the work discipline required if a factory is established in a rural area to provide employment for them.

"Most of these people are used to working very hard, but working outside and this is not only an Indian problem—it exists in any rural area," he said.

"If you take a pulp mill which goes into a small town or village it takes a generation before all the jobs are filled by the local people and it takes between 10 and 15 years before you have the local community accepting this as a way of life."

Doucette, in a paper prepared for the Indian Development Conference sponsored by the Indian Association of Alberta, said economic development is a process, not a package.

* * *

"Many attempts have been made to make it a package . . . it can't be done . . . it has a long history of failure in the underdeveloped countries."

He said many economists fail to consider the social aspects of development programs.

"His advice on how the elements of the process can be organized in a certain situation may require that the institutional framework be changed, but he does not know how to change."

* * *

These changes could in many cases only be changed by the people themselves through their leaders. This process was long, tedious and difficult.

"It is a social development process which should preferably precede, might accompany, but never follow economic development."

With the department for four months, Doucette said he has looked at the organizations of the Indian affairs department asking if they are the kind needed to do what Indian people want.

"I have come to the conclusion it is not."

The process of change had started to make it an organization that will be able to respond to the needs voiced by Indians themselves.

"These are not easy things to do because we are a government department."

He was critical of the "phenomenal" amount of red tape within the department.

Gang Member Hanged

MONTREAL (CP) — A 24-year-old member of a motorcycle gang was found dead in a nearby Rivieres-des-Prairies cemetery Friday, hanging from a tree with a dog's leash around his neck.

The discovery was made by two children.

The victim, whose identity is being withheld by police, was found hanging with his hands tied behind his back.

Police, who found numerous motorcycle tracks near the tree, said the motive for the slaying may have been a dispute between rival gangs.

UN Almost Sure to Pass Tough Anti-Hijacking Law

UNITED NATIONS (CP) — Twenty-nine countries, including Canada, introduced a draft resolution Friday which calls upon all countries to "deter, prevent or suppress" interference with civil aviations in their jurisdictions.

The resolution, introduced by The Netherlands, also asks all countries prosecute and punish al persons interfering with civil aviation, including aerial hijackers.

Failing that the countries should permit extradition of hijackers so that some other country could prosecute and punish them "in a manner commensurate with the gravity" of their crimes.

The resolution, stronger than one passed on hijacking at the last session of the assembly, is almost certain of passage.

The Soviet Union, which has been cool to skyjacking proposals in the past along with the Arab bloc, is considered a supporter this year.

Two Soviet planes were hijacked to Turkey last month, the first time Moscow has experienced this phenomena.

The resolution's co-sponsors are made up mostly of Latin American and Western countries.

Ambassador Pist-Hein Houben of The Netherlands quoted figures from the International Civil Aviation Organization that nearly 8,000 passengers of some 88 countries have already been involved in hijacking.

Meanwhile, Canada joined with 24 other countries, including the Soviet Union and the United States, in urging the General Assembly to commend a draft treaty designed to eliminate weapons of mass destruction from the seabed.

Ad Origins Cloud Case

VANCOUVER (CP) — Charges of misleading advertising against London Drugs Ltd. in publicizing "free film" for every roll of black and white or color film brought in to be developed were dismissed Friday.

Provincial court Judge John Anderson said it was unclear to him who was responsible for the advertising. The prosecution alleged the signs were supposed to be a statement of fact but were untrue.

Arbitration Deadline Near in School Talks

VANCOUVER (CP)—Agreement between teachers and school boards in 31 of British Columbia's 78 school districts has been reached, with one week remaining before all unsettled disputes must go by law to binding arbitration.

The settlements average 7.9 per cent. Last year, disputes in 50 districts went to arbitration. The deadline is Nov. 14.

Beaches Denied Ships' Garbage

VANCOUVER (CP) — Special plots for burial at shore are to be set up for ships' garbage now despoiling Vancouver's beaches.

Federal Fisheries Minister Jack Davis said Friday that Ottawa is serving notice that all "sullage and dunnage" dumped at present in the Strait of Georgia—garbage that washes back to Vancouver's beaches—must be collected in containers starting early in 1971. Federal inspectors will supervise the cleanup operations.

The Corporation of the District of Saanich

USE OF FIRE HYDRANTS

Effective November 10, 1970, no persons other than Firemen and Municipal Waterworks employees shall operate any Fire Hydrant within the Municipality of Saanich. Unauthorized persons found operating or tampering with Fire Hydrants shall be prosecuted.

N. W. Life, P. Eng.
Municipal Engineer.

WHO ARE THESE UNITARIANS?

Heretics, by old religious standards, for we are a free church where each can believe in what he finds to be true, and search for what is still unknown.

We are Christians, non-Christians; theists, atheists; humanists, mystics—in one religious community.

LOOK US UP . . .

Unitarian Church of Victoria
106 Superior Street
Phone: 385-2741

Services: Sunday Mornings, 9:30 and 11:00.

60 to 0
IN 5 SECONDS

. . . It's just as important to STOP as to GO. That's why CORTINA has Front Disc Brakes for quick, safe stops in all weather.

THE EASY RIDER
FROM ONLY ---- $1987
Ford CORTINA

BRITISH CAR CENTRE
YATES AT QUADRA
384-5555

A great Christmas gift idea

Here's a gift package that will be remembered long after the Christmas season: a year's subscription to Beautiful British Columbia magazine *plus* a full-color 1971 calendar-diary. You can give both for just $2 – the regular price of the magazine subscription alone.

We announce your gift with a greeting signed in your name and the current Winter issue of Beautiful British Columbia. The 1971 Spring, Summer and Fall issues will be mailed as published.

This offer applies only to new and renewal subscriptions purchased for $2 and commencing with the Winter, 1970 issue. Please order early.

BEAUTIFUL BRITISH COLUMBIA MAGAZINE
Department of Travel Industry,
1019 Wharf Street,
Victoria, British Columbia

Please send the Beautiful British Columbia gift package to each of the names on the attached list. Sign my name to the calendar-diary as follows:

NAME _____
ADDRESS _____
_____

Be sure to attach list and remittance before mailing. Make cheques or money orders payable to the Minister of Finance.

EATON'S

THERE'S MORE FOR YOU DOWNTOWN

Store Information 382-7141

New Concepts in Pattern Design
Dinnerware Beauty from New Zealand

1. Radiating "Egmont" Circle
Oyster green lines and circles from solid-tone centre. Cups contrast.
Sale, 20 pcs. 16.95

Replaceable Ironstone Crown Lynn Starter Sets

Choose from 10 new patterns in zestful colours permanently under-glazed for greater durability. Modern dinnerware for the generation geared to easy care, easier replacement! It's good to know that if accidents occur you can readily have a new piece. Buy now and save on place settings for four.

BUYLINE 388-4373

Sale, 20-piece Starter Set
from 11.95 to 16.95

2. Far East "Mandalay"
Bamboo reed spray decorates grass-look backgrounds; solid oyster green cups.
Sale, 5 pcs. 13.95

3. Fabric Effect "Tres Bon"
Contrasting browns in modernistic plaid; cups in solid tone. Sale, 20 pcs. 11.95

4. Earthtoned "Hacienda"
Broad bands of tangerine, brown and oyster green on brown cups. Sale, 5 pcs. 13.95

5. Mist-like Hues in "Aztec"
Pale bronze tones give filmy look; two-tone cups. Sale, 5 pcs. 11.95

6. Contemporary "Fabrique"
Solid gray plates blend with cups in solid turquoise simplicity. Sale, 20 pcs. 11.95

7. Artistic "Clematis"
Overall stylized clematis design in oyster green; solid green cups. Sale, 5 pcs. 13.50

8. Spray Design "Harvest"
Ripened grain stalk in harvest tones on plate; solid yellow cups. Sale, 20 pcs. 13.95

9. Brilliant "Sapphire"
Vivid floral in blue and green on white; solid blue cups. Sale, 20 pcs. 13.95

10. Circling "Carousel"
Gay bands of olive, bronze and brown; two-tone cups. Sale, 5 pcs. 13.95

China, Main Floor, Home Furnishings Building

Store Hours Daily 9:30 A.M. to 6:00 P.M.
Thurs. and Fri. 9:30 a.m. to 9:30 p.m.

- Homemakers can get into town for early a.m. specials.
- Avoid the traffic rush in the morning and evening.
- Downtown office workers get hour of shopping after office closes.
- Covered parking spaces are easy to find.

Target: Ocean Polluters

* * *

Scientists Perfecting Detection Techniques

By KEN KEILY
Canadian Press Science Writer

OTTAWA (CP) — Future ocean polluters will be identified as certainly as the criminal who leaves his fingerprints at the scene of a crime.

Scientists are approaching the day when the source of environmental pollution will be quickly identified.

In the front line of pollution detectives are Dr. David Evans of Atomic Energy of Canada Ltd. here and Dr. A. Y. McLean of the Nova Scotia Institute of Technology in Halifax.

Evans' commercial neutron activation analysis section is working under contract on uses of the nuclear reactor.

McLean has successfully used gas chromatography to identify the Irving Whale as the source of oil pollution in the Gulf of St. Lawrence.

The Irving Whale sank Sept. 7 with 870,000 gallons of Bunker C oil which spread over a wide area. It was owned by K. C. Irving interests of Saint John.

The sinking of the tanker Arrow earlier in the year in Chedabucto Bay off Nova Scotia gave special impetus to the work of both scientists.

McLean honed his identification techniques as one of the original scientists working on the $3.8 million cleanup of the Arrow mess.

Dr. P. D. McTaggart-Cowan, executive director of the Science Council of Canada, headed the Arrow cleanup and he told a Commons committee this week that funds must be found immediately to permit McLean to perfect his technique.

He estimated in an interview that about $22,000 and two years research still are needed before any scientist could testify in a court as to the identity of a pollution source based on gas chromatography analysis.

As in fingerprinting, this kind of analysis depends on comparing characteristics of one sample with those of a known sample. Gas chromatography is a kind of spectral analysis based on concentrations of different molecules.

As part of Operation Oil, launched after the Arrow disaster, McTaggart-Cowan convinced the transport department to put up $10,000 to develop the neutron activation technique in the AECL labs here and at Chalk River, Ont.

Flight Of Fancy

VANCOUVER (CP) — Airline bomb threats are never funny — except when the threat involves a plane that isn't there.

Friday a girl walked into the downtown sales office of British Overseas Airways Corp. and delivered a letter demanding $35,000 "or a bomb placed on one of our planes would go off at 11:30 a.m."

BOAC doesn't fly into or out of Vancouver.

A police stakeout later arrested an unidentified man at a Vancouver telephone booth.

Abortion Clinic Weighed For Vancouver General

VANCOUVER (CP)—Health Minister Ralph Loffmark said Friday establishment of an abortion clinic at Vancouver General Hospital is under consideration to relieve growing pressure of abortion cases at the hospital.

The clinic would be set up at the hospital's Willow Chest Centre and tuberculosis patients displaced by the change would be accommodated at Pearson Hospital for the Chronically Ill.

"I have instructed my department to see how many beds could be made available at Pearson and the possibility of opening a floor at Willow for use in treatment of other kinds of conditions," Loffmark said in an interview.

Asked whether abortions were being considered for Willow, he said they were, but added that other types of specialized surgery might also be carried out there.

* * *

Loffmark said abortions at Vancouver General have been increasing steadily since amendments to the Criminal Code were passed last year. About 200 a month now are performed at the hospital.

"Don't forget, VGH is the only hospital doing them within Vancouver and it's a terrible strain on their facilities," he said.

"Also, abortions are very, very distracting to an operating room staff where other operations are going on. There is a very substantial number of people who can't do them in good conscience, and they are not all Roman Catholics."

Loffmark said that while he favored the idea of specialized abortion facilities — as recommended by the B.C. Medical Association — he felt these should be operated in close conjunction with a general hospital where sophisticated back-up staff and equipment are available in an emergency.

The velvet of formal years perfects new freedom styles

each 50.00 and 60.00

from Matinee . . . a pulse-stirring, romance-inviting dream of a moonstruck dress and pant that does more than remind you of a woman's freedom, it practices feminine magic. a. Highline waist version accentuated with glimmering braid and bead. In purple or burgundy, 55.00. b. Sleeveless wrap with satin collar, in royal or black, 60.00. c. Jewel neck with metallic trim, in purple or black, 55.00. Available in sizes 10 to 18.

After-Five Dresses, Floor of Fashion

EATON'S

Store Information 382-7141

Monday's Hospital Strike

Power Plants Only Will Be Picketed

By JOHN MATTERS

The International Union of Operating Engineers will confine picketing to the power plants when it begins strike action against 11 major B.C. hospitals at 8 a.m. Monday, it was learned Friday.

A spokesman for the Hospital Employees' Union said its officials had been in contact with the operating engineers union on the issue of picketing.

If the engineers had decided to picket all hospital entrances and exits, members of HEU, the largest group of hospital workers in the province, would have had to deal with the question of whether they would cross picket lines.

* * *

However, the HEW spokesman said Friday that the operating engineers union's jurisdiction is mainly the power plants — the hospitals' heat supply centres — and their pickets will patrol only those units.

Earlier this week, a spokesman for the operating engineers said all hospital entrances and exits would be picketed. He could not be reached Friday night to confirm the tactic switch that was stated by the HEU.

Nine large hospitals on the Lower Mainland and Royal Jubilee and St. Joseph's in Victoria will be the first hospitals against which the operating engineers will take strike action. There are 17 others involved in the dispute over wages and working hours but the union has not said when they would be struck.

* * *

In the meantime, the hospitals say it will be "business as usual" Monday, with management personnel attending the high-pressure boilers and refrigeration services, normally the jobs of operating engineers.

Hospital spokesmen say they can get by for at least a few days if only the operating engineers are on strike, but if other union members become involved the situation will quickly become more serious.

When hospitals were faced with similar strike action by the operating engineers two years ago, they prepared plans to deal with the situation.

* * *

During the last two or three days, the hospitals have been reactivating those plans, which involve such tasks as filling up the fuel oil tanks because deliveries might cease when pickets are outside a power plant.

In some cases, hospitals now have on hand a two-week supply of fuel oil. If the weather becomes colder, the supply might be exhausted sooner.

The power plants are important elements of a hospital, not only because they supply the heat but also water needed in the laundry and the steam used for sterilizing equipment.

The operating engineers also are responsible for maintaining related equipment, such as the autoclaves, or sterilizers.

Labor Minister Leslie Peterson this week indicated the compulsory arbitration clauses of the B.C. Mediation Act might be invoked and on Friday it appeared he would apply this only when he has evidence that the public welfare is adversely affected.

Ugo

Seen In Passing

Ugo Harbon using a sewing machine . . . He is a tailor, and lives at 4210 Quadra Street. Ugo's hobbies are boxing and car racing!. **Ken Tayler** building a frame for a poster . . . **Sue Smith** taking a photo of the view from the top of Gonzales Hill . . . **Frank Jackson** talking about the weather . . . **Bob Wear** riding a horse . . . **Barney Hagar** reading a book . . . **Doug McKenzie** giving an estimate for a paint job . . . **Bob Wormald** assisting **Wally McKay** to install a heating system.

How Will Victoria Go?

It All Comes Down To Factor of FSR

By HUBERT HEYER

The lengthy controversy over proposed highrise development at Victoria's Inner Harbor has raised the question of how Victorians want their city to develop, according to city hall officials.

Notwithstanding the bitter debates in Victoria's council chamber, it is a small section of the city's zoning bylaw which, more than anything else, determines the future of Victoria's skyline.

* * *

The term floor-space ratio (FSR) may not sound impressive, but it is the deciding factor in any city's development.

The FSR is the ratio of a building's floor space to the size of the lot on which it is built. On a piece of property zoned FSR 2 to 1, a developer may erect a two-storey building covering the entire site.

If he chooses to utilize only one-quarter of his property he may build an eight-storey structure. By only building on one-10th of his lot, the developer has the right to put up a 20-storey highrise building.

* * *

"The permissiveness of zoning bylaws, including high FSR regulations, has a direct effect on the character and esthetic appearance of a city," Peter Crisp, assistant planner for the city of Victoria, said in an interview Friday.

Changes in the zoning bylaw, especially the floor-space ratio regulations, he said, can leave a city as it is, assure a healthy and good environment or create a nightmare.

* * *

In Victoria, the highest floor-space ratio is 6.6 to 1, compared with 30 to 1 in downtown San Francisco, Crisp said.

The policy of making maximum use of floor-space by permitting the construction of higher and higher skyscrapers in the hope that this would result in greatly increased revenues has proven disastrous for many North American cities, Crisp said.

* * *

"The city of New York, for example, has the highest intensity of land use in the world, and yet its problems and municipal costs are so staggering that it has been unable to meet those costs, much less resolve the social problems associated with crowded living," he said.

Crisp warned that Victoria "cannot achieve an airy, light and sunny city if we permit the kind of densities we now find in the west end of Vancouver."

Repetition of highrise buildings, he said, would ultimately tend to overpower a neighborhood. Traffic generated by high-density development tended to threaten the environment.

* * *

Crisp said the planning department is at present compiling all available data on zoning regulations for an up-to-date report to council.

"Our zoning bylaw is the most effective tool with which we can influence the future of our city. If we relax it, we can grow out of proportion; if we make it stricter, we may scare away development completely," he said.

More than 95 per cent of a city's central district, Crisp said, was built by private developers. Very often the term developer had become synonymous with exploiter.

* * *

"This is completely unjustified since the developer must comply with zoning and building bylaw standards. If these are inadequate it's not the developer but the regulations which are open to criticism," he said.

For that reason, zoning bylaws should be under constant review with a view to improving standards.

Mayor Courtney Haddock said in an interview the emphasis in the future development of Victoria would have to be on quality rather than quantity.

* * *

He quoted an article from the Miami Herald stating that "further influxes of people (to Miami) might bring hardship to those already here."

The same fate, he said, might be in store for Victoria unless its development was kept within means by proper application of a good zoning bylaw.

* * *

Are present zoning regulations adequate to ensure Victoria's survival as a beautiful city?

Nobody at city hall will say that at the moment, but the answer will be given when the study is completed.

Lieutenant-Governor Nicholson opens Leonardo Da Vinci Centre while Daniela Diorio, 6, waits with flowers to be presented to Mrs. W. A. C. Bennett, another guest of honor. — (Jim Ryan)

Officials Laud Italy Centre

Greater Victoria's Italian community Friday night officially opened their 1971 Centennial project—the Leonardo Da Vinci centre that was built entirely by voluntary labor.

The centre, at 195 Bay St., was described as possibly the most attractive building in Victoria West. It is the successor to the Italian Hall that was displaced by the Rose-Blanshard urban renewal project.

* * *

Luigi Gazzola, president of the centre, said it was not possible to place a dollar value on the building. Much of the work was done by tradesmen who were affected by last summer's lockout of the construction industries.

About 1,000 persons attended the opening, at which Lieutenant-Governor John Nicholson officiated. He said the centre would help Italians preserve their unique characteristics, those that have made Canada a mixing pot rather than a melting pot.

* * *

In addition to being a place where the Italians—and there are about 2,000 in Greater Victoria—might have social and educational activities, it will be available for rental. This makes it a commercial enterprise and municipal taxes likely will be about $2,000 a year.

The former hall of the Italian Assistance Society on Kings Road also was built mainly with volunteer labor.

The negotiations with the city, which wanted the land for Blanshard Court, took several months.

Aldous to Speak

Monty Aldous, general manager of B.C. Ferries, will speak at a meeting of the Gyro Club at noon Monday at the Empress Hotel.

Wheat Cargo

The Red Chinese freighter Hong Qui will dock at Ogden Point grain elevator this afternoon to take on a cargo of wheat.

"Needless to say this prospect (the takeover of the land) was greeted somewhat less than enthusiastically by the Italian community for the very good reason that the association did not have the funds to embark on a new construction program," said Victoria Mayor Courtney Haddock.

* * *

"It is significant, however, that members of the society had the vision to capitalize on this apparent misfortune and the community is now heir to a building which even the most optimistic person would not have dreamed of 10 years ago."

Wealth of Information

Volunteer Bureau A Clearing House

What does the Volunteer Bureau do with its money?

The bureau acts as a clearing house for volunteers, whom it places with community agencies. It also provides current information on programs, services and projects of all health, welfare, educational, recreational and cultural organizations within the Greater Victoria area as well as on provincial and federal programs.

Of the bureau's budget of $6,850 for 1970, the United Red Feather-Red Cross Appeal of the Community Chest of Greater Victoria will provide $1,850.

Christmas Goal:

All Deserve Merry Day

Victoria's Christmas Bureau will again this year try to see that no family, child, or elderly person goes without at Christmas.

The bureau this year is being sponsored by the Greater Victoria Council of Churches and will operate out of Room 113, First United Church, 932 Balmoral.

* * *

The bureau is primarily a co-ordinating centre matching up needy persons with individuals and service clubs wishing to help.

A new policy this year will be the use of gift certificates rather than hampers so recipients will be able to choose what they would like for Christmas instead of having the choice made for them.

However, should a donor wish to give a hamper, the bureau will give them the name of a family who needs one.

* * *

The bureau requests that organizations and individuals planning to assist families in need register as soon as possible with the bureau by phoning 388-6955.

Requests for assistance must be referred through a social service agency, the public health department, the Victorian Order of Nurses, a clergyman, doctor, hospital or social worker. Anyone who wishes to obtain further information should phone the Christmas Bureau.

* * *

In conjunction with the bureau the Kiwanis Clubs of Saanich and Goldstream are collecting toys for distribution to children. The Saanich club is working in the Victoria and Saanich areas while the Goldstream is collecting in Colwood, Langford, Metchosin and Happy Valley.

Toys in Victoria may be left at Clark and Pattison, 760 Hay, at Hobbs Grocery, 530 Craigflower, or at Redmore Floor Coverings, 906 Esquimalt Road. They will also be picked up if one calls 384-8831.

* * *

In the Colwood - Langford area, they may be left at the Langford fire hall, at Glen Lake Home Service, at Smith Enterprises, or at the Family Shoe Centre. Pick-up may be arranged by calling 478-4253.

Even If Faint

Holdup Leads Invited

Anyone who saw anything that might assist Saanich police in their investigation of a $5,005 holdup was urged Friday to get in touch with the police department at 388-4321.

A police spokesman said that applies to the times before, during and after the holdup, shortly before 1 p.m. Thursday at the Saanich Peninsula Credit Union office at 4512 West Saanich.

"And it applies even if they feel the lead may be nebulous," the spokesman added.

* * *

Police were working on several leads in the case, which saw an unmasked bandit with "a noticeable stomach" put a black pistol on the counter, take the money from branch manager Mrs. Lucy Ditlevson, and leave in what seemed to be a white 1967 fastback Barracuda.

The spokesman declined comment on the leads, saying only that no one was in custody and cars similar in description to the getaway vehicle were still being checked.

* * *

It was understood a Saanich police artist produced a composite sketch of the bandit from various descriptions, but the sketch was withheld by police pending further investigation.

The robber was described as about 35, five-feet -10, weighing about 180 pounds, heavy-set and cleanshaven. Police emphasized that the robber is armed and could be dangerous.

Old-Age Housing Delayed

Plans for a 24-unit housing project for senior citizens have been held up pending approval of a $70,000 grant by the provincial government.

The $232,000 project will be built by St. Matthias Anglican Church at Richmond and Richardson.

A federal grant of $132,000 was authorized three months ago, Canon Jack Rogers told the Colonist Friday.

The city of Victoria, he said, would contribute $6,600 toward the development under its community facilities incentive program.

"As soon as we get the money from the province, we can start building," Rogers said.

Old-age pensioners, he said, will be able to rent units for $44 a month.

Search Pilots Seek 'Guard'

Adequate financial protection for private flyers who take part in air-sea searches will be discussed at 7 p.m. tonight at a meeting in the Colonial Inn of the Victoria flight of the Canadian Owners and Pilots Association.

Police Band In Concert

The Victoria city police youth band will open its 1970-71 season with a concert Sunday, officials said Friday. The program will be the band's annual fall pops concert and will be held in the McPherson Playhouse, starting at 2:30 p.m.

Pedestrian Now Fair

Bessie Hill, 80, of 2840 Avebury, was reported in fair condition in Royal Jubilee hospital with undetermined injuries Friday night after she was struck by a car about 5:15 p.m. at the intersection of Fort and Trent. Victoria police identified the driver of the car as Charles Westwood of 3085 Cadboro Bay Road, Saanich.

'Don't Let Government Run Your Programs'

Non-Status Indians Urged to Organize

By JIM BRAHAN

"Don't let the government run your programs for you," the second annual conference of the B.C. Non-Status Indians Association was told Friday night in Victoria.

"We must run our own programs and hire our own administrators," James Sinclair, president of the Metis Society of Saskatchewan told a meeting of about 180 non-status Indians from across British Columbia.

"We must make our own decisions and form our own destiny after a good assessment of ourselves."

He told the meeting of the problems his organization had with the Saskatchewan government, and cited an example of the Metis being given surplus wheat but not being allowed a permit to grind the wheat into flour.

"And some of our people were damned near starving."

He said non-status Indians had to rely on themselves and had to organize from "the grass roots up."

"Never rely on the government," he emphasized.

He said that most of the government money for programs is spent on white administrators and never gets to the people.

Sinclair pressed the need for the non-status Indians to organize and hold area meetings.

He said that governments don't like well-organized groups of people.

He said that in Saskatchewan they don't call themselves non-status Indians.

"We just call ourselves plain half-breeds," he said.

Angus Spence, president of the Manitoba Metis Association, told the meeting that his association "had foundered many times, and made many mistakes, but we are progressing."

He noted that some of the delegates had travelled more than 800 miles to attend the conference, which continues today.

'More Getting Through All the Time'

Abortion: Four-Week Lag

By NANCY BROWN

There have been 85 requests for abortion information in Victoria in the seven weeks since Betty Murrison started her abortion counselling service — and one crank call.

About half of the calls, she said, came from single girls, the rest from married, divorced or separated women.

"One girl was only 14 and she was terribly upset — almost hysterical. I tried to calm her down and explained some things to her, but I never did hear from her again.

"The oldest woman was in her early 50's — and I would think the average age of the women calling is about 19," she said.

She has no figures on how many women do get abortions.

Phone Calls

"I tell them what they can do, but unless they phone me back I have no follow-up."

In the first few weeks her advertisement ran in the newspaper personal column she was swamped with calls, but things are quietening down now.

"In the last two weeks I've even had the odd day without a call," she said.

"I think perhaps there was a backlog of women who didn't know where to turn, but that has cleared up now."

Mrs. Murrison started a one-woman campaign in Victoria about a year ago, asking first of all for a more liberal translation of new abortion laws, and second for removal of abortion from the Criminal Code.

She had just been refused an abortion, and in May she bore her fifth child, a son, while the campaign she had spearheaded gathered strength.

'No Regrets'

"People have asked me since how I feel about wanting to have an abortion now that I have this child," said Mrs. Murrison. "I do love him dearly, and thank heavens he's a good child or I wouldn't be able to cope.

"However, I still know I would have had no regrets if he hadn't been born, any more than I would not expect to weep copiously every time conception is prevented by mechanical means and we realize that every one of those millions of wasted sperm represents a potential human being."

"I'm also asked how I find the time to work on this campaign and to look after the abortion counselling service, especially since one of my reasons for not wanting a fifth child was that he would take too much time away from the other children.

"To these people I would say that without this other interest I would go crazy.

"I'm a person with a brain which I expect to use, not simply a biological entity, created to have and look after children. I must grow as a person even though I do enjoy

Murrison

my children and feel that their care is the most important job I could be doing."

Her statements sound a little like a women's lib advocate, but she denies the connotation.

Lib People

"I don't want to go as far as many women's lib people. I don't want to ape men. I don't want to make myself out as superior because I'm a woman.

"I'm female, and I enjoy being female. I want to be treated as an intelligent person with control over my own mind and body."

Mrs. Murrison said attitudes have changed in Victoria in the 12 months since her own request for an abortion was refused, although it is still not as easy to get the operation here as it is in other centres such as Vancouver or Nanaimo.

"However, more women are getting through all the time," she said. "Two weeks ago six applications at the Royal Jubilee Hospital were approved, last week there were eight requests, four from married women, four from single girls and all were allowed.

Code Point

There is, she said, a four-week waiting list at the hospital for a woman needing an abortion.

"When I look at the way things happen around here, I wonder if I should take a more radical attitude," she mused.

"A year ago I started campaigning for a more liberal interpretation of the abortion laws — although really I still think it should be removed totally from the Criminal Code.

"I remained unemotional, I presented reasoned arguments, a lot of women joined me, and we still retained the same reasonable approach. But a woman still has difficulty in this city in getting an abortion.

"In Vancouver, on the other hand, the women didn't start working for changes until the spring, but when they did they really went to town in a radical way with parades and shouting — and things have really shaped up there.

"It just goes to show how radicals are made — sometimes it seems the unreasonable approach is the only one that works."

Young Girls

Mrs. Murrison felt that the obstacles in Victoria are put there not by the hospital board which considers requests, but by some of the doctors.

"Some are telling women they don't have a chance of getting through the committee stage, and putting them off that way, when in reality they have a very good chance," she said.

According to Mrs. Murrison, married women who already have children, especially those who are now separated or divorced, have a good chance of having an abortion request granted.

"I don't think anyone on welfare will have too many problems either, especially if she already has a family."

Younger girls sometimes have more problems.

"You can see the problem here," said Mrs. Murrison. "So often the girls' parents think an abortion is the solution to the problem, but you have to be sure it's what the girl wants.

"She has a right to bear that child if that is what she wants — you can't offer her a solution, or allow well-meaning people to force a solution on her if she's not going to be able to live with it afterwards."

Dames For Bath

LONDON (AP) — One of Britain's oldest orders of chivalry, the Most Honorable Order of the Bath, was opened to women Wednesday.

The decision by the Queen means that in the future, distinguished women will have the right to the order — the country's third most exclusive one.

* * *

Until now, the order, founded in 1399, has been reserved for men — usually generals, admirals or high-ranking civil servants.

Women so honored will be variously known as Dame Grand Cross, Dame Commander or Companion of the Order, Buckingham Palace said.

She's All Burned Up

OLDHAM, England (UPI) — Martha Price, 93, remembered too late that she had hidden $96 in an old stuffed chair. She gave the chair away Wednesday to three teenagers seeking fuel for their Guy Fawkes Day bonfire.

MAZDA

1200 SPORTS COUPE

$2198

HORWOOD MOTORS LTD.

810 JOHNSON ST. 385-1451

Big Stock Reduction Sale

EVERYTHING REDUCED

LADIES' SPECIALS!

SPECIAL PRICES

on all Merchandise including new Fall Stock of Suits and Coats, with the longer lengths.

JUST ARRIVED

Tunic Blouses, Pant and Slack Suits . . . ALL at DISCOUNT.

Beautiful tweed SKIRTS. ONLY $12.88

Weatherproof tweed and Velvet COATS and some reversible in lovely Fall colors.

Magee Irish Tweeds Now In WALKING SUITS, COATS, SKIRTS, SLACKS, SUITS MADE TO ORDER . . .

MEN'S SPECIALS

MEN'S SPECIALS Odds 'n' Ends

SPORT JACKETS from $10.00

SUITS from $25.00

TOP COATS from $10.00

$125 SUIT VALUES — in Yates, Venetians and English cloths. ONLY $89.50

WOOL AND FORTREL AND WOOL SUITS — Reg. $109. SALE $79.50

SPORTS JACKETS, including Magee's. Reg. to $60.50. NOW ONLY $49.50 and $55.00

JOHN McMASTER

MEN'S AND LADIES' CLOTHING LTD.

1012 FORT STREET EASY PARKING PHONE 384-4712

BRANCH STORE: 616 FORT STREET

Clicking, Clacking

Papa's Teeth Drive Her Nuts

ANN LANDERS

Dear Ann Landers: First of all, no home town and no initials, please. I've got to get a message across to my father in a roundabout way. I know he reads your column faithfully.

I love my father dearly and I would rather die than hurt his feelings, but he is driving me crazy and he doesn't even know it. Daddy got dentures last year. He refuses to wear denture paste, or whatever that stuff is that holds the plates to the gums. At mealtime the clicking and clacking drives me bananas. When we have guests I want to crawl under the table.

It's been getting worse. Now he clicks and clacks when he talks. Please print this letter and maybe he'll recognizes himself. Thanks loads. —**No Home Town, No Initials**

Dear No: Here's the letter but don't expect him to recognize himself. Readers often recognize friends, neighbors and relatives in this column — but rarely themselves.

Tell your father noisy dentures mean a poor fit. Gums have a tendency to shrink and this is probably what has happened to him. He should go to his dentist for a readjustment — and while he's there let's hope the dentist gives him a free sample of a good denture paste and suggests that he continue to use it.

□

Dear Ann Landers: Chris and I have had a good 21 years of marriage. By good I mean better than 90 per cent of the people we know.

Chris tells me over and over how much he loves me and how lucky he is to have me. Yet, rain or shine, sick or well, he must see his mother every solitary day. If he doesn't see her on his way to work, he drops in on his way back. This childish habit has made me feel like a failure. If I mean everything in the world to him, why does he have this ridiculous need for his mother?

I feel like telling him to move in with Mama if she is so important to him. I hinted at this yesterday and he accused me of being mean and petty. I'd like your unbiased opinion. — **Second Place**

Dear S.P.: My unbiased opinion is that a daily visit to Mama's IS a bit much but since it's been going on for 21 years you ought to be used to it by now.

Why do you consider yourself a failure? Sonny Boy's compulsion to see his mother every day is his neurosis — not yours. Any woman who says her marriage is better than 90 per cent of the people she knows should not be complaining to Ann Landers about her husband.

□

Dear Ann Landers: A good friend of ours is in a difficult position. Her brother's wife died three months ago and he moved into her home to recover from the grief. He left a good job and now says he isn't up to looking for work. He writes poetry under a fictitious name which is just as well because he uses dirty words in his poems as well as in his conversation. Once when I told him to launder his language he said, "If that word is new to you, it's time you heard it."

This man offends me and I don't want him in our home. His sister insists she can't leave him alone. We hate to exclude her. What do you suggest? —**South Bend**

Dear South: Tell your friend to let you know when Ginsberg moves out, so you can start inviting her again.

Sands

Your Community

Funeral Chapels

Dedicated to Service

Victoria 388-5155 388-5156 383-7511

Sidney 656-2932

Colwood 478-3821

—AP

Rudy and latest

Designer Shoots For Acceptance

NEW YORK (AP) — Guns have entered the fashion world.

Designer Rudi Gernreich didn't smile as his models came out Wednesday in buff knit pants outfits, toy shoulder rifles, soldier dog tags, goggles and caps. No one else smiled either.

If there was puzzlement, at first, over Gernreich's militant look, perhaps it was because so many designers are doing old world clothes with ruffles and flounces for spring.

Not Gernreich. As always, his clothes are pared down for action.

This militant fashion mood is meant to reflect the times in general, he said.

However, when one model saw the collection for Harmon knitwear — $35-$65 — she commented, "Oh, you're doing a back-to-school collection!"

Sebastian Says:-

This Sale is a piece of cake!

Don't Forget the Final Day of Our

BIRTHDAY SALE

is SATURDAY, 9-5:30

Sebastian

774-778 FORT STREET

charge it!

WALK THE COMFORTABLE WAY FOREVER IN AN INGLEDEW

Naturalizer

"Calcutta" by Naturalizer black patent cobril mink brown patent cobril 22.95

"Cove" by Naturalizer black crumple patent 20.95

Ingledew's

for the great names in fashion

749 Yates St.

Woolcocks Gather

Family Reunion Set

DOROTHY WROTNOWSKI

It will be quite a family reunion up in Nanaimo tonight. Six members of the Woolcock family will be together and counting husbands and wives, sons and daughters, it should be quite a gathering.

The Woolcock family hails originally from Cowes, on the Isle of Wight. The reason for the reunion is Hedley Woolcock's visit here. He arrived in Vancouver Friday in the P & O liner, Oronsay, from Queensland, Australia, where he has lived for the past nine years.

The traveller was greeted by three of his sisters, Mrs. R. G. McGregor, Mrs. Joan Gustar and Mrs. Doris Austin, all of whom live in Nanaimo.

Molly McGregor was the first to leave her island home in 1945. At first she lived in Vancouver but later moved to Nanaimo.

Jim Woolcock was the next. He came out in 1947 and his home is on Kelley Road in Victoria. Phyllis, now Mrs. J. L. Armstrong of Volmer Road, Victoria, came out in 1955. Sisters, Joan (Mrs. Peter Gustav and Doris, Mrs. D. A. Austin followed in 1956.

Total membership of the Woolcock family numbers 39.

Phillis Armstrong says she wouldn't dream of going back to the Isle of Wight permanently — "We think Canada is a wonderful country." She would dearly love to go back for a holiday but so far hasn't made it.

Hedley, who lives in Brisbane, capital city of Queensland, and is a senior laboratory assistant at Queensland University, does not think he will be joining his brother and sisters in Canada.

"I'm probably as fond of Australia as they are of Canada and after nine years in Brisbane I don't think I would live anywhere else" he said.

It is a sure bet he won't be short of accommodation while visiting here until Nov. 30, when he sails in the Orsovay heading home.

□

The Consul General for Norway, Knut Myre, will pay an official call on Lieut.-Governor and Mrs. John Nicholson Monday morning.

That afternoon George Bowler, national chairman of the Royal Commonwealth Society will call.

Bowler will be in Victoria Sunday and Monday. During his busy schedule an opportunity will be provided for members of the local branch of the society to meet him at a coffee party to be held in the main lounge of the YM-YWCA Monday at 10:30 am.

Tuesday the Nicholsons will give a luncheon at Government House for 4-H delegates who will be attending the 39th national conference in Toronto and Ottawa. Inspector and Mrs. G. E. Reid will be in attendance.

□

Mrs. Eileen Clairmonte is the new captain of the ladies' division of the Gorge Vale Golf Club. She was elected at the annual meeting held recently in the clubhouse and chaired by retiring president, Mrs. Jean Scott.

Others holding office this year: Mrs. Flo MacIntyre, vice-captain; Mrs. Eileen Ryan, treasurer; Mrs. Nita Moody, secretary; Mrs. Shirley Naysmith, handicap; Mrs. May Lou Pay and Mrs. Noreen Lee, house and social; Mrs. Maureen Bridge, girls junior development, and Mrs. Sylvia Burnip, publicity.

□

A reunion is being held for all girls who attended Girl Guides at either the old Victoria West hall or at Esquimalt Salvation Army Hall under the direction of Jean Reading.

The reunion will be held at the Victoria Salvation Army Citadel, 757 Pandora from 7:30 to 9:30 p.m.

Anyone planning to attend or knowing of any former members who would like a notice mailed to them, are asked to phone Mrs. W. Shaw, 478-3734.

The purpose of the gathering is to renew old friendships.

□

Women are asked to bring their own cards and tallies to the annual harvest bridge being held by the ladies' division of the Uplands Golf Club at the clubhouse Nov. 17.

For reservations phone 592-7313.

□

That Christmas is not far off was brought home rather forcibly Friday with the arrival of a gift box of Japanese oranges on my desk. Every year the Japan External Trade Organization sends this most welcome gift.

Another sign of the times was an invitation to attend the Saanich Junior Chamber of Commerce Christmas party at the Red Lion Dec. 5. It sounds like a heavy night, cocktails, a fashion show, a floor show and dancing. And the whole deal to be MC'd by Jock Dunbar. As a fashion commentator Jock is unequalled.

Students Listen To Con Artist

ORLANDO, Fla. (AP) — When Lee Litt teaches art, she is locked into a room with 12 to 20 juvenile delinquents who are awaiting a court hearing for anything from petty larceny to first-degree murder. In the two years she has been working at the Orange County juvenile home here, Mrs. Litt, who has two grown children, said there has never been an incident that she felt she had to report. Some of her students have won prizes in local art shows. They call her the con artist.

Choose Carefully, Toy Buyers Told

OTTAWA (CP) — Although sweeping new rules on toy safety were announced Friday, busy Christmas shoppers should still carefully consider their purchases.

Sitting at a table laden with unsafe toys sent his department this year by concerned consumers, Consumer Affairs Minister Ron Basford said the new regulations are designed to remove poorly constructed, dangerous toys from the market.

★ ★ ★

He also said that no matter how many safety regulations are made, consumers should still watch what they are buying.

The new regulations, which apply to imported as well as domestic toys, ban immediately a wide variety of dangerous features, and Mr. Basford said that if the department's inspectors across Canada find such toys on the market, they will be removed.

Because most toys on the Canadian market are meeting requirements, he said he sees no effect on prices generally as a result of the new rules.

★ ★ ★

The regulations are issued under the Hazardous Products Act and will be complemented by other rules a year from now.

Under the new regulations, toys which expose metal spikes or sharp wires when they are broken are banned. So are those with loose eyes or rattles with small parts which could choke a child.

Straight pins used for attaching bows and decorations to dolls are prohibited. Toy arrows and other projectile toys are required to have protective tips and the shafts of push-pull toys will have to have protective fittings.

Detailed regulations control the use of any substance in a toy which might be poisonous.

Paints used must meet standards limiting lead content or other hazardous ingredients.

Electrically-operated toys must meet safety standards. Toys with hot surfaces such as toy irons are also subject to safety standards.

Celluloid toys, except table tennis balls, are outlawed and doll hair or animal fur must not be made of inflammable material.

★ ★ ★

Standards governing mechanical hazards associated with toys will go into effect in November, 1971.

High Income Shoppers Buy Cheap

TORONTO (CP)—The Consumer's Association of Canada says a recent survey shows that higher-income shoppers buy lesser-known and cheaper chain-store brands because they have more money to risk on an unfamiliar label. The survey of 675 shoppers was made last August at the Canadian National Exhibition.

Aluminum
STORM WINDOWS
SPECIALTY FINISHERS LTD.
Furniture Repairs
Refinishing—382-4612

PROTEIN PERMS
Especially for Fine and Difficult Hair
The tremendous success of our Protein Permanents is due to satisfied clients. Top grade lotions only are used at budget prices all year 'round. Protein Permanents and healthy hair go together. No juniors to work on your hair here.
Phone 388-6015
Working Proprietor, Len Andrews, of London, England
ANNAS TAYLOR BEAUTY SALON
1004 BROAD STREET (By Eaton's Carpark)

After Five
A Little Sparkle
Goes a Long Way
At Cocktails, Dinner or Theatre—attractive Glasses add sparkle to your appearance and GLOW to your personality. We have frames that are exotic—exciting or classic refinement.
Come in and see them
Prescription Optical
FOUR OFFICES TO SERVE YOU
Where Prices Are Always Reasonable

Advertisement
Moisturized Make-Up Can't Streak ... Ever
Streaked, blotchy make-up is now unnecessary. That's why 2nd Debut Liquid Make-Up is so extra-beneficial. Its exclusive built-in CEF-600 moisturizer-base combines with a perfect blend of skin-tone tints to give your face a soft candlelight complexion that's more natural looking than any make-up you have used before. Equally important, this moisturized make-up goes on so smoothly and easily you get a soft matte effect every time. It never streaks, runs, or cakes. And you feel fresh, look natural, all day long. That's because the CEF-600 keeps moisturizing all day long. Minimizes wrinkles, lines, and minor skin imperfections. So try this 2nd Debut Liquid Make-Up that can't streak, cake or run. It's moisturized with CEF-600. Ask for it at your favourite cosmetic counter. 6 natural skin-tone shades just for you.
Beauty Advice from
Angeline

20 Good Reasons to shop at SIMPSONS-SEARS

SHOP SHARP 9:30 A.M. SATURDAY
Personal Shopping Only ... While Quantities Last
Hillside

Women's Cardigans
Sale Price Ea. 8.99
Hand washable Acrylic fibre, bulky styling. White and assorted pastels. S-M-L.
Personal Shopping: Women's Sportswear (7)

Women's Sweater, Scarf and Toque Sets
Sale Price Set 8.99
Beautiful Acrylic knits that make ideal gifts! Toques have saucy self pompoms, scarves are self-fringed at ends; the ensemble is complemented by a fully fashioned sweater with mock turtle neck. S-M-L.
Personal Shopping: Sportswear (7)

Slipperettes
Sale Price Pr. 3.47
Plain leather ballerina slipperettes with composition sole and heel. Cushion insole. Bone and Black in S-M-L-XL.
Personal Shopping: Hosiery (75)

Girls' Half Slip Panty Sets
Sale Price Set 2.99
Beautifully gift boxed Antron tricot ½ slip with dainty lace trim. White, Mist, Aqua or Pink. Sizes 8 to 14.
Personal Shopping: Girls' Wear (77)

Men's Denim Jeans
Sale Price Pr. 4.97
13¾-oz. Blue denim. Long, lean, tapered leg styling. Leg lengths 30", 32", 34" only. Waist sizes 28 to 38.
Personal Shopping: Men's Wear (41)

Men's Pyjamas
Sale Price Pr. 4.97
Washable polyester, cotton. Long-sleeve jacket top styling; full cut, long-leg pants with elastic back, adjustable front. Blue, Green, Gold. A-B-C-D-E.
Personal Shopping: Men's Furnishings (53)

Carpet Protector
Sale Price Lin. Ft. 97c
Clear vinyl carpet protector, protects floors and carpets without hiding them. Specially good for protection against wet Winter weather. 27" wide.
Personal Shopping: Floor Coverings (37)

Orlon Pile Slipperettes
Sale Price Pr. 2.47
Cosy orlon pile with non-skid sole, cushion insole. Machine washable. Choice of White, Pink and Gold. S-M-L-XL.
Personal Shopping: Hosiery (75)

Kenmore Toasters
Sale Price Ea. 11.97
Good quality Kenmore designed to give you years of dependable service. Full range colour selector. Swing-away crumb tray.
Personal Shopping: Electricals (84)

'Laz-e-Rest' Hassocks
Sale Price Ea. 15.97
A good-looking hassock that adjusts to several angles for greater comfort. 4-button saddle top and tubular metal legs in gold colour. Vinyl top in colours of Walnut, Gold, Brown, Black.
Personal Shopping: Hassocks (24)

YOUR CHOICE! Toys
Sale Price Ea. 4.77
Choose from Poppin Hoppies or Bang Box, popular action games that the whole family can enjoy.
Personal Shopping: Jewellery (4)

Binoculars—2 Styles
7x35 Monomold Binoculars with field of view, 367 ft. at 1000 yds. Pr. 17.97
7x35 Monomold. Extra wide angle. Field of view 576 ft. at 1,000 yds. Pr. 39.97
Fully coated lens, centre focus, right eye adjustment. Case and straps.
Personal Shopping: Jewellery (4)

Study Lamps
Sale Price Ea. 16.97
"College" study lamp, 25" high. Metal base in brushed Brass colour. Lab tested for better light, better sight. Fabric over parchment shade. 200-watt bulb included.
Personal Shopping: Lamps (21)

Men's Flight Bags
Sale Price Ea. 21.97
Dobby weave nylon fabric over plywood frame. Heavy-duty zippers. Reinforced corners. Inside shoe pocket. Hangs 3 suits. About 22x16½x14" closed. Navy, Olive, Grey.
Personal Shopping: Luggage (14)

Colour Films
Sale Price includes processing.
35 mm, 20-Exposure Slide Film. Ea. 2.77
35 mm, 36-Exposure Slide Film. Ea. 4.37
8 mm Standard 50-ft. Roll Indoor. Outdoor Movie Film Ea. 2.97
Super 8 mm Cartridge Movie Film. Ea. 3.77
126, 20-Exposure Colour Slide. Ea. 2.97
Personal Shopping Centre: Cameras (89)

Toilet Seats
Sale Price Ea. 5.87
Good quality plastic. Sanigard treated for hygenic protection. Choice of decorator colours. Standard size.
Personal Shopping: Plumbing (42)

26-Piece Barbell Sets
Sale Price Set 29.97
Vinyl covered. Includes 4 each: 2½, 5 and 10-lb. plates; 4 dumbell collars; 2 barbell collars; 1 5½-ft. barbell bar; 2 16" dumbell bars; 3 plastic sleeves; bolts, screws, wrench, instructions.
Personal Shopping: Sports Centre (6)

Hand Massager
Sale Price Ea. 12.97
Deluxe 2-speed massager for vigorous or gentle action. 4 attachments for facial, scalp, body and general treatment. Easy-grip handle.
Personal Shopping: Beauty and Health (8)

Pyrex Casseroles
Sale Price Ea. 2.47
Large 64-oz. pyrex ovenware casserole. Use directly from freezer, to oven to table for attractive serving. Every homemaker should have several!
Personal Shopping: Housewares (11)

Children's Slippers
Sale Price Pr. 1.47
A child's favourite! Soft Corduroy slippers with soft soles that resist slipping. Available in rich Brown in sizes 10 to 5.
Personal Shopping: Shoes (54)

Simpsons-Sears, Hillside: 3190 Shelbourne Street. Lots of Free Parking . . . No Tickets, No Time Limit. (11-16)

386-2121

CLASSIFIED ADVERTISING

Vancouver Island's Largest Shopping Centre in Print

386-2121

Circulation, 382-6725
Sports, 382-7000

TELEPHONES AFTER-HOURS
11:30 p.m. to 7 a.m.
Editorial, 382-4809
382-3260

BOX REPLIES
All replies to private box numbers available from 8:00 a.m. to 6:00 p.m. Monday to Friday inclusive.

* * *

OFFICE HOURS
Classified Counter, 8:00 a.m. to 6:00 p.m. Business Office, 8:00 a.m. to 5:30 p.m. Monday to Friday inclusive.

CLOSED SATURDAY

* * *

TELEPHONE HOURS
8:00 a.m. to 5:00 p.m. Monday to Saturday inclusive.

* * *

CLASSIFIED COPY DEADLINES

Regular classified advertisements may be placed at the counter, 8 a.m. to 5:00 p.m. on the day prior to publication, Monday to Friday inclusive. By telephone, 8:00 a.m. to 5:00 p.m. Monday to Saturday inclusive.

All classified semi-display copy must be in the possession of Victoria Press Ltd., 2631 Douglas Street, by 5:00 p.m. on the day prior to publication, with the exception that copy for Sunday Colonist must be in by 4:00 p.m. Friday.

FULL COVERAGE CLASSIFIED RATES
AGATE TYPE ONLY

One day 4c per word per day.
Three consecutive days, 7c per word per day.
Six consecutive days, 6c per word per day.
Agate headings and white spaces can be charged at the word rate (5 words per line).
Minimum advertisement 10 words and $1.00.
Each initial, sign, group of figures and abbreviation counts as one word.

All ads requiring a style other than that mentioned above will be charged by the measured agate line (14 agate lines equal 1 inch).
One day 38c per line, $5.32 inch.
Three consecutive days 33c per line, $4.62 inch.
Six consecutive days 28c per line, $3.92 inch.
Ten per cent surcharge if more than one size type is used.

Birth Notices, $2.00 per insertion.
In Memoriam notices, Cards of Thanks, Death and Funeral Notices not exceeding 12 lines, $4.35 first insertion and $2.40 subsequent insertions. Each additional line, 33c daily.

Births, Deaths, In Memoriam Notices, Cards of Thanks not accepted by telephone.

SUBSCRIPTION RATES
Wherever carrier service is maintained, $2.50 per month.
Single copy sales price: 10c daily, 15c Sunday.
By mail: $3.00 per month; $10.00 per 3 months; $36.00 per year. United States, $4.00 per month. All other countries, $4.50 per month. Sunday only, 25c per copy; $13.00 per year.
Mail subscriptions are payable in advance.
Authorized as second class mail, Post Office Department, Ottawa.
Member of Audit Bureau of Circulations.

TERMS OF PUBLICATION
The Victoria Press Ltd. shall not be liable for no-insertion of any advertisement beyond the amount paid for such advertisement.
In the event of an error occurring the liability of Victoria Press Ltd. shall not exceed the charge for the space actually occupied by the item in question.
All claims on error in publication shall be made within 12 hours thereafter and if not made shall not be considered. No claim will be allowed for more than one incorrect insertion nor for errors not affecting the value of the advertisement.
All estimates of cost are approximate. Advertisers will be charged with space actually used.
All advertising copy will be subject to the approval of the Victoria Press Ltd., who reserve the right in its sole discretion to classify, reject or insert copy furnished.
Advertisements must comply with the British Columbia Human Rights Act which prohibits any advertising that discriminates against any person because of his race, religion, sex, colour, nationality, ancestry or place of origin, or because his age is between 44 and 65 years, unless the condition is justified by a bona fide requirement for the work involved.
While every endeavor will be made to forward replies to box numbers to the advertiser as soon as possible, we accept no liability in respect of loss or damage alleged to arise through either failure or delay in forwarding such replies, however caused, whether by negligence or otherwise.

CIRCULATION REPRESENTATIVES
Duncan, Chemainus
P. J. Rogers 746-6181
Lake Cowichan, P. Edwards 749-6771
Pt. Alberni, Mrs. A. Nilson 723-8312
Nanaimo, R. Lakey 5E 3-2928

United States Representatives
MATHEWS, SHANNON AND CULLEN, INC
New York, Boston, Chicago, Detroit, Philadelphia, Pittsburgh, Cleveland, Syracuse, Charlotte, Atlanta, Cincinnati

DUNCAN BUREAU
262 Station Street (Hamilton Electric Building). Office and telephone hours 1 p.m. to 5 p.m. Monday to Friday, inclusive.
PHONE DUNCAN 746-6181

CLASSIFIED SERVICE FOR DUNCAN COWICHAN VALLEY CHEMAINUS RESIDENTS
Classified Ads phoned in to our Duncan office 746-6181 before 3:30 p.m. will appear in the following day's papers.

PHONE DIRECT
386-2121
TO PLACE YOUR CLASSIFIED AD

CLASSIFICATION INDEX

VITAL STATISTICS
1 Births
5 Deaths and Funerals
6 Cards of Thanks
8 In Memoriam
10 Funeral Directors

NOTICES
11 Monuments
14 Announcements
15 Coming Events and Meetings
16 Catering, Banquet and Reception Rooms
17 Restaurants
18 Places to Visit
20 Lost and Found

EMPLOYMENT
21 Male Help Wanted
25 Male or Female Help Wanted
26 Female Help Wanted
27 Teachers Wanted
29 Situations Wanted Male
30 Situations Wanted Female
31 Situations Wanted Male or Female

BUSINESS SERVICES AND DIRECTORY
36 Business Services and Directory

PERSONAL SERVICES
52 Trade Schools
53 Bands, Musicians and Orchestras
58 Travel
59 Personals
60 Business Personals
62 Education
63 Dancing
71 Music Teachers

MERCHANDISING
61 Fuel
62 Timber
65 Building Supplies
70 Musical Instruments
77 Motorcycles
78 Bicycles
80 Boats and Marine
82 Aeronautical
82 Sporting Goods
83 Stoves and Furnaces
86 Cameras, Supplies and Photo Finishing
87 Furniture
88 TV, Stereo, Radio Sales and Service
90 Groceries, Meat and Produce
100 Miscellaneous for Sale
103 Miscellaneous Wanted
105 Miscellaneous to Rent
112 Wanted to Rent, Miscellaneous
115 Swaps
117 Antiques
118 Florists
120 Garden Supplies
125 Pets and Supplies
127 Chicks, Poultry, Hatching Eggs, Supplies
128 Livestock and Supplies
130 Heavy Equipment, Machinery
135 Farm Implements

AUTOMOTIVE
150 Cars for Sale
151 Foreign Import and Sports Cars
152 New Car Directory
154 Trucks and Buses
156 U-Drives and Auto Washing
158 Tires
160 Parts, Accessories
162 Auto Repairs, Service and Towing
164 Auto Body Work and Painting
166 Cars and Trucks Wanted
168 Campers and Trailers
169 Mobile Homes and Parks

ACCOMMODATION
175 Hotels
176 Summer Resorts
181 Tourist Accommodation
185 Convalescent and Rest Homes

RENTALS
190 Room and Board
191 Room and Board Wanted
195 Rooms to Rent
196 Rooms Wanted
197 Housekeeping Rooms to Rent
198 Housekeeping Rooms Wanted
200 Apartments to Rent, Unfurnished
201 Apartments to Rent, Furnished
202 Apartments Wanted
205 Duplexes to Rent
207 Duplexes Wanted to Rent
210 Houses to Rent, Unfurnished
211 Houses to Rent Furnished
212 Houses Wanted to Rent
215 Halls, Warehouses, Stores and Offices to Rent

FINANCIAL
155 Automobile Financing and Insurance
230 Personal Loans and Insurance
233 Mortgage Loans and Insurance
234 Mortgages for Sale
235 Wanted to Borrow

REAL ESTATE
240 Business Opportunities
241 Business Opportunities Wanted
244 Revenue Property
245 Revenue Properties Wanted
247 Commercial or Industrial Properties
250 Houses for Sale
252 Country Homes and Properties
258 Waterfront Properties
260 Condominiums for Sale
263 Garages for Sale, Rent, Wanted
265 Houses Wanted to Buy
266 Listings Wanted
270 Exchange Real Estate
271 Lots for Sale
273 Property for Sale
274 Property Wanted
280 Acreage for Sale and Wanted
285 Up-Island Properties
290 Farms for Sale and Wanted
293 Gulf Islands Properties
298 Listings Cancelled

NOTICE OF COPYRIGHT
Full, complete and sole copyright in any advertisement produced by Victoria Press Ltd. is vested in, and belongs to Victoria Press Ltd., provided, however, that copyright IN THAT PART AND THAT PART ONLY of any such advertisement consisting of illustrations, borders, signatures or similar components which is, or are, supplied to Victoria Press Ltd. by the advertiser in the form of engravings, matrices, mats, etc., and incorporated in said advertisement shall remain in and belongs to the advertiser.

1 BIRTHS

BRUCCE—Born to David and Jerene Bruce (nee Hafer), at Kaiser Memorial Hospital, Walnut Creek, California, on Nov. 5, 1970, at 6:00 p.m., a boy, a brother for Holly.

5 DEATHS, FUNERALS

BEGBIE—Eunice Elizabeth, at her home, 4411 Hartley Place, North Vancouver, B.C., on Nov. 1. Survived by her loving husband, Bruce; daughters, Pam and Trudi, and son, Evan, at home; her mother, Mrs. Margaret Gold and brother, James Gold, Nanaimo, B.C.; her sister Mrs. Margaret Thorpe, Victoria, B.C. Services were held at Robertson Funeral Home, West Vancouver, on Nov. 4. Interment Capilano Gardens.

EDWARDS—Mrs. Martha Florence Edwards, entered into rest at the West Lincoln Memorial Hospital Nov. 4, 1970. Martha F. Edwards was the wife of the late Major G. D. Edwards, R.C.A.F.C. Ret'd, and the mother of Elizabeth, Mrs. D. K. Graham, of Grimsby, and grandmother of Bruce, of Toronto, and John, of Calgary. Also are two great-grandchildren. Resting in the Stonehouse-Whitcomb Funeral Home, 31 Mountain Street, Grimsby, for private service on Friday, November 6. Cremation with interment later at Mount Pleasant Cemetery, Toronto.

MORRISON — Suddenly in Regina, on Nov. 5, 1970, S. Grace, widow of the late Edgar H. Morrison, of 2544 Dunlevy St., aged 78 years, formerly of Regina and Vancouver. Survived by her son and daughter-in-law, Mr. and Mrs. Edgar T. Morrison, Gabriola Island and her daughter and son-in-law, the Ven. A. E. and Mrs. Hendy, Victoria; 8 grandchildren; also 3 sisters, Mrs. S. Harland, Pincher Creek, Alta. and Mrs. F. Wilson, Beaver Lodge, Alta. Funeral service Monday at 3:00 p.m. in HAYWARD'S FUNERAL CHAPEL, 734 Broughton St., the Ven. Hywel J. Jones officiating. Cremation. Flowers gratefully declined.

OLIPHANT—In Hospital in Vancouver, on November 4, 1970, Mr. David Oliphant, aged 64 years, of 413-864 Heywood Ave., born in Kirkcaldy, Scotland, and resident in Victoria for 38 years, formerly of Calgary. He leaves his loving wife, Elsie E.; two daughters, Mrs. Stewart (Caroline) McIntosh of Victoria and Mrs. Wilfred (Barbara) Dawson of Red Deer, Alta.; three sons, Glenn of Victoria, Ken of Lacombe, Alta., and Alan of Victoria; 13 grandchildren; two sisters in Winnipeg, Mrs. Reg Pearce and Mrs. Robert Strain; a brother, George, in Medicine Hat, Alta., and his step-mother, Mrs. David Oliphant Sr. of Winnipeg. He was associated with Fairfield United Church for over 30 years. Funeral service in Fairfield United Church, 1303 Fairfield Rd. on Tuesday, Nov. 10, at 2:30 p.m. with the Rev. Dr. H. W. Kerley officiating. Flowers gratefully declined. Friends, if desired, may contribute to the Heart Fund, 636 View St. McCall Bros. Funeral Directors in charge of arrangements.

POELVOORDE — On November 4, 1970, after a lengthy illness, Mr. Louis Poelvoorde, aged 81 years, born in Zee Brugge, Flanders, Belgium, late residence 2078 Peall Rd., Langford, B.C.; formerly of Port Langley, B.C. He leaves his loving wife, Jeanette, at home; his sons, Robert, Langley, B.C. and Albert, White Rock, B.C.; his daughter, Mrs. A. (Mary) Cattery, Langford, B.C.; seven grandchildren in Manitoba. Prayers will be offered in the Sands Funeral Chapel of Heather, Colwood, B.C., on Sunday, November 8, 1970, at 8:30 p.m. Mass will be celebrated in Our Lady of the Rosary Church, Langford, B.C., on Monday, November 9, 1970, at 9:00 a.m., Rev. Father M. J. O'Brien celebrant. Interment in the Hatley Memorial Gardens.

ROSS—Nov. 5, 1970, Frances Alan, aged 41 years, beloved husband of Patricia Ross, of 15 Grafton Drive South-west, Calgary. Born in Victoria, B.C., and went to Calgary in 1941. In 1943 he joined the Canadian Army and was Drum Major of the P.P.C.L.I. Regimental Band. He was a member of the Calgary Philharmonic until 1968. For the past 10 years, Mr. Ross had been employed by Ferguson Supplies, Alberta, Ltd. Besides his wife, he is survived by two sons, Alan and Bruce; two daughters, Janine and Lorie, all at home; his parents, Mr. and Mrs. Frank Ross, and his grandmother, Mrs. G. M. Reason, of Victoria, B.C. Services at the Garden Chapel, Foster Funeral Home, 540 16th Ave. Northwest, Calgary, Alta., on Saturday, Nov. 7, at 10 a.m., the Rev. Canon E. N. P. Orme, M.B.E., Anglican Church, officiating. Interment, Field of Honour, Queens Park.

STEVENS — Captain Robert Stevens passed away after a short illness at the home of his daughter, Mrs. R. D. Christie. He was born in St. Ives, Cornwall, England, on July 7, 1884. He leaves his daughter, Joyce, Victoria, B.C.; son, Robert, Edmonton, Alberta; 7 grandchildren, and his sister, Mrs. G. Williams, Windsor, England. Service will be held in the Sands Mortuary Limited, "Memorial Chapel of Chimes," on Monday, November 9, 1970, at 3:00 p.m., Archdeacon A. E. Hendy officiating. Interment in the Hatley Memorial Gardens.

YEE—In Victoria, B.C., on November 3, 1970, Mr. Choy Sang Yee, aged 88 years, born in Kwong-lung, Toy San, Sai Ling, China, and a resident of Victoria for the past 50 years, late residence 2534 Eminence St. He leaves his wife, Glim Yet Ping, at home; son, Yee Sik Chow, Victoria, B.C.; daughters, Fung Wah, Beck Wah and Sui Wah, in China, and Sheung Wah, Victoria, B.C.; sons-in-law, Sik Lyte, Quon Cheung and Mar Cheung, in China, and Kam Kong, Victoria, B.C.; 9 grandsons, 2 granddaughters, and 1 great-granddaughter. Service will be held in the Sands Mortuary Limited, "Memorial Chapel of Chimes," on Tuesday, November 10, 1970, at 12:30 p.m., Rev. Y. Y. Chow officiating. Interment in the Royal Oak Burial Park.

8 IN MEMORIAM

GELAUDE—In loving memory of our beloved husband and father, Robert G. Gelaude, who passed away Nov. 7, 1968.

Nothing can ever take away
The love a heart holds dear.
Fond memories linger every day,
Remembrances keeps him dear.

—Ever remembered and sadly missed by your loving wife, Audrey, daughter, Patricia, and sons, Brent and Derrick.

10 FUNERAL DIRECTORS

YOUR COMMUNITY CHAPELS
Dedicated to Service

SANDS MORTUARY LTD.
Memorial Chapel of Chimes
Victoria, B.C.
388-5155—388-5156—383-7511

SANDS CHAPEL OF ROSES
Sidney, B.C. 656-2932

SANDS CHAPEL OF HEATHER
Colwood, B.C. 478-3821

Established 58 Years

McCALL BROS.
Funeral Chapels
1400 Vancouver Street
385-4455 — 385-4464 — 385-4467
Conveniently Located Floral Chapel and Private Chapels

Plenty of Free Parking
Directly Opposite

MONDAY

URE, Mr. Thomas
PRIVATE SERVICE.
10:15 a.m.—FAMILY CHAPEL

ANDERSON, Mrs. Rebecca
GRAVESIDE SERVICE.
1:45 p.m.—MASONIC CEMETERY, BURNABY

THOMSON & IRVING
Funeral Chapel
Est. 1906 — Formerly of Winnipeg
A Dignified and Understanding Service at Moderate Cost
PRE-NEED AT NEED
SHIPMENTS
1625 Quadra St. Phone 384-2612

HAYWARD'S CHAPEL
"A GOLDEN RULE SERVICE"
386-3505
784 Broughton St.
A. W. FRANCIS, OWNER-MGR.

CHAPLIN'S FUNERAL CHAPEL
Kindness — Courtesy — Service
1155 Fort 384-8213

FIRST MEMORIAL SERVICES
Undertakers for the Memorial Society of B.C. 384-7041

11 MONUMENTAL

MORTIMER'S MONUMENTS
ESTABLISHED 1897
"The Finest in Craftsmanship"
853 David St. — 383-6421

STEWART MONUMENTAL Works Ltd.
ESTABLISHED 1904
1403 May St. 384-3452

15 COMING EVENTS AND MEETINGS

VANCOUVER ISLAND DOG FANCIERS' ASSOCIATION will hold an approved Sanction MATCH on Sunday, Nov. 8 at Luden Lake Rd., Highway 14. Entries from 11:30 a.m. closes at 12:45 p.m. Junior handling no charge at 12:45. Judging commences 1:15 p.m. For information 478-5177.

DON'T STAY HOME ALONE but come, dance and have fun at The Elks Hall, Saturday, Nov. 7th. Good music, prizes and refreshments. Assistance of The Happy Solos Club. 382-6818.

ANNUAL BAZAAR — IN ST. Nicholas Ukrainian Catholic Church Hall, Caledonia and Cook Streets, Saturday, Nov. 7 from 2 to 6 p.m. Home baking, needlework, white elephant stalls and tea.

OLD-TIME DANCE
Lake Hill Hall, 3960 Cedar, Saturday, 9-12, 81. Columbian Orchestra.

ANNUAL SILVER BELL BAZAAR, Sat., Nov. 7, 13 a.m.-4 p.m., Prospect Lake Community Hall.

ORDER OF THE ROYAL PURPLE Rummage Sale, 10:00, Nov. 7, Elks Hall, 732 Cormorant.

HELLO AGAIN
ARMY, NAVY AND AIR FORCE
SUNDAY BINGO
NOV. 8, 7 P.M.
Club Tango
20 Games
1 GAME $100
1 GAME $50
Door Prizes
5 Extra Games 25c Card
Admission $1.00
6 Cards $2.00
In aid of Juvenile Sports and Veterans' Ben.

OAK BAY LIONS BINGO
SAT. NOV. 7, 7:30 P.M.
O.A.P. HALL
1600 GOVERNMENT ST.
DOORS OPEN 6 P.M.
ADMISSION CARD $1
6 CARDS $2
EXTRA 5 GAMES 25c A CARD
GOVERNMENT LICENSED
PROCEEDS TO CHARITY

BINGO SAT. NOV. 7, 8 P.M. Prospect Lake Community Hall.

20 LOST AND FOUND

LOST—OLD FAMILY BROOCH, crescent shaped, sapphires and diamonds. Near Willow Creek Apts., Beach Drive or Willows Park. Substantial reward. 592-4128.

LOST: BLACK, TAN, WHITE, male cougar hound, 4 months old. Harriet-Gorge area. 386-1668. Reward.

LOST: MAN'S SWISS WRISTwatch and man's Sapphire ring, keepsake. Area Queenswood to Downtown. Reward. 477-6945.

LOST: MAN'S ENGRAVED GOLD ring, Sears parking lot, Tuesday, 3 p.m. Reward. 592-7752.

LOST: BLACK AND WHITE FEmale cat, black and white, on rose. Spencer Rd. area. 478-1613. Reward.

LOST — SANDY, MALE SHELTY (usual collar), sable and white, very timid. 478-7466.

LOST: YELLOW SURVEYORS notebook, Fairfield and Street Area. Equipment. Reward. 388-4825.

LOST: PRESCRIPTION SUNglasses. Gorge-Tillicum area. Reward. 382-3616.

LOST: WHITE ENVELOPE containing 8-10 cutout chicks. Mostly a white dog. 477-5776.

LOST: BLACK AND WHITE female cat. 384-0473.

LOST: WHITE KITTEN McClure-Cook area. Female. 385-8410.

HAVE YOU LOST YOUR CAT? Homes wanted. CPL. 384-8692.

LOST YOUR PET? — HOMES wanted, found. SPCA. 383-6314.

LOST: TORTOISESHELL CAT, 6 months old, Marigold area. 479-4864.

21 MALE HELP WANTED

ADVERTISEMENTS IN THIS CLASSIFICATION MUST COMPLY WITH THE BRITISH COLUMBIA HUMAN RIGHTS ACT SEE COLUMN 1

Canada's First Life Insurance Company has recently expanded and is looking for two SALARIED SALES REPRESENTATIVES.
They must be young, married, ambitious and clean-cut. A four-week home study course is provided to assist applicants in making their decision, with an employment date of January 1971.
This is a salaried position, not to be confused with commissions and drawing accounts.
Wm. G. Henderson, C.L.U., Branch Manager.
The Standard Life, No. 510, 1441 Douglas, Victoria, B.C. Ph. 386-8147.

NAVAL RESERVE
Requires young men aged 17-28. Also limited vacancies for ex-Regular Force P2 and below. Trade Adm Clk and Fin Clk trades. Contact Recruiting Office, HMCS MALAHAT Monday and Thursday evenings 7-9 p.m. 388-3261.

SEMI-RETIRED?
Part-time work 2-4 days per week. Perfect work expected from the man who qualifies. Should have complete set of tools (skil saw, etc.); pleasant to public. Truck or wagon needed. References. Victoria Press, Box 131.

COMMISSION CARPET SALESMAN
required by quickly expanding firm. This may be time-opportunity for you if you are aggressive and ambitious. Please mail full resume to be held in strict confidence, to Victoria Press Box 178.

EXPERIENCED VACUUM Cleaner salesman required to sell built-in systems. Must be a self starter and want to earn an above average income. Leads provided. Apply in person to R. E. Lauckner, 2932 Blackwood Street, Victoria, after 6 p.m.

A-1 LICENCE MECHANIC FOR service station in Victoria. Must be fully qualified on all makes. Start immediately. Highest remuneration. Salary and commission. All replies confidential. Victoria Press Box 147.

WANTED: SEMI-RETIRED bricklayer to build brick fireplace and 16' chimney at own speed. By hour or price. I will be helper when needed. 384-7708.

BOAT BUILDER-SHIPWRIGHT. Experienced in building and repair of wooden boats. Permanent position. Alexander Boatworks Ltd., 656-1541, 656-2591 evenings.

FULLY EXPERIENCED Butcher, fast and efficient and a good boner. Steady position. Top pay to the right man. 388-2447, between 7 and 10 p.m.

AUTO PAINTER, FULLY EXperienced journeyman. Wages $4 per hour to start. Apply Barry's Auto Body, 664-1712.

STARTING VICTORIA AREA. Share in business. Working backhoe equipment operator. 477-5626.

25 MALE OR FEMALE HELP WANTED

ADVERTISEMENTS IN THIS CLASSIFICATION MUST COMPLY WITH THE BRITISH COLUMBIA HUMAN RIGHTS ACT SEE COLUMN 1

BOARD AND ROOM FOR GETting meals and assisting elderly gentleman. Phone 388-5490 or 385-5716.

2 MEN, 2 WOMEN, SERVICING Fuller customers, exclusive territories. 592-1818.

KENNEL HELPER; FULL OR part-time. Must like animals. Good Shepherd Shelter, Mill Bay.

PHYSIO-OCCUPATIONAL THERAPIST or Occupational Therapist to work part-time in extended care hospital to assist handicapped and aged patients in interesting and meaningful lives. Salary BCHA scale, with fringe benefits. Apply in writing giving references to: Business Manager, Mount St. Mary Hospital, 835 Burdett Avenue, Victoria.

CARETAKERS

Mature couple required to look after either a 24 or 41 suite Apartment Block. Must be capable of meeting the public, doing minor repairs and garden maintenance. Experience not essential but must be willing to work. Victoria Press Box 186.

GARDENER-CARETAKER FOR country home. Wife to do laundry. Live in accessible cottage. Good wages and permanent position for suitable couple. References required. Please write giving age and experience to Victoria Press, Box 188.

COUPLE WANTED, WIFE AS cook-housekeeper, man as driver for one adult. Live in. Good wages. References required. Please write Victoria Press, Box 185.

26 FEMALE HELP WANTED

ADVERTISEMENTS IN THIS CLASSIFICATION MUST COMPLY WITH THE BRITISH COLUMBIA HUMAN RIGHTS ACT SEE COLUMN 1

THE BAY

SUPERVISOR

The Bay has a full time opening for a qualified supervisor.

Do you have leadership qualities? Are you sales oriented?

Have you had previous selling experience?

Are you able to accept immediate responsibility in a large progressive department?

If your answers are YES and you want a new and challenging career, apply in person at the Personnel Office, 4th Floor, Monday to Thursday, 9-5 p.m.

THE BAY

WANTED: ATTRACTIVE EXperienced hair stylist to take over large clientele. Present operator must quit work on doctor's orders. She will work with you and introduce you to her customers, until established. No clientele needed but must be reliable conscientious and pleasing personality. All-year-round employment including steadily after Christmas. Tremendous opportunity for right operator. Excellent salary and commission. 479-4809 after 6.

$94 WEEKLY WE HAVE IMmediate openings for 4 young ladies 20 to 26 years old (bonafide occupational qualification) who would like a future as Cosmetician. No experience necessary. We supply full training. Only requirements are to have a pleasing personality and above average intelligence. Free to travel. For personal interview call 388-7261.

AVON PRODUCTS

From witches to turkeys to Santa Claus is a glorious and gay time of year, but it takes many extra dollars to make it so. Earn yours representing AVON in a territory of your own near St. Joseph's Hospital. Call now, Mrs. G. Sellen, 384-7346.

LADIES READ THIS!

A career in Real Estate is exciting, challenging, financially rewarding. You can be independent — and feel a pride in your accomplishments. Our training system provides the answers. Call Shirley Philips and talk about it, anytime. 388-4401, Shirley Phillips, Homefinders Ltd.

SANTA'S HELPERS REQUIRED by Hillside Shopping Centre to escort children to Santa and assist with photos being taken. Applicants must film children. Work from Nov. 16 until Christmas. Apply in person to Hillside Shopping Centre Administration Office, 1644 Hillside Ave., between 1 and 3 p.m.

WHITE SPOT
Opening for a full-time waitress. Steady year-round employment, top job training, with M.S.A. sick benefits, meals and uniforms supplied. Must be willing to work shifts. Apply in person to White Spot, Town and Country Shopping Centre, 2-5 p.m. and 7-9 p.m.

HOUSEKEEPER, BABY SITTER urgently needed to start immediately in Sidney home. Boy 2 years, girl 11 years, 3 cats, 1 dog. Private room. Must be capable of running home smoothly. Room, board plus salary to be discussed. References. 656-1675.

MEDICAL RECORD CLERK AND typist. Permanent full-time position in medical record department. Good typing speed and knowledge of medical terms needed. Apply to Mrs. Hardwick, Cowichan District Hospital, Duncan 746-4141.

WANTED: MATURE WOMAN EXperienced in office procedure to assist with accounts payable and receivable in office in Sidney area. Must arrange own transportation. Send resume to Victoria Press, Box 156, stating salary expected.

CONGENIAL CLERK-TYPIST REquired for small general insurance agency. Some experience in insurance preferable but not essential. Please reply Victoria Press, Box 164.

HOUSEKEEPER CAPABLE OF taking charge in motherless home. 3 children, ages 10-3. Must have good references. Salary up to $400 per month, plus room and board. 385-1728.

CLERK-STENOGRAPHER FOR the new Glendale Hospital. Several years experience with typing and shorthand required. Salary $450. Reply briefly to Victoria Press, Box 181.

WANTED URGENTLY: KIND woman to supervise 2 school-age girls while mother works, night shift 6-2:30 a.m. Colwood area. 478-7976.

INTELLIGENT, RESPONSIBLE lady to care for children and home during occasional short holidays and vacations. Please reply to Victoria Press, Box 168.

GROCERY CASHIER FOR supermarket. Part-time and willing to work full-time when required. Please state previous employment. Victoria Press, Box 164.

BOOKKEEPER - RECEPTIONIST. busy medical office. Male experienced, age and expected salary to Victoria Press, Box 177.

LOVING CARE, 17-MONTH-OLD girl, my home. Monday-Friday. Some housekeeping required. Child welcome. 388-2954 evenings.

COOK-HOUSEKEEPER FOR ONE adult. Live in. Excellent wages. References essential. Please write Victoria Press, Box 182.

WANTED: MIDDLE-AGED KINDLY woman as companion-help to widow, small house, live-in. References. Victoria Press Box 172.

GERMAN SPEAKING BABY sitter required for 19-month-old girl, 4-6:30 for 4 weeks, 3 weeks half a day. 385-4287 Monday evening.

HOUSEKEEPER, SMALL HOME, light duties only, live in. Victoria Press, Box 158.

LIVE-IN BABYSITTER. EXPECtant mother preferred. Call Pat, 384-0471.

LADY TO ASSIST IN BOOK AND novelty store, part-time. Good Shepherd Shelter, Mill Bay.

PROFESSIONAL OFFICE REquires cleaning woman evenings. Write Victoria Press, Box 172.

BABYSITTER WANTED, IN MY home, Gorge-Burnside-Tillicum area. 384-4946.

RESPONSIBLE PERSON REquired for rest home. All staff live in. 656-5070.

OPPORTUNITY FOR WOMEN — dignified, interesting, profitable, full or part-time. Box 1270, Sidney, B.C.

RELIABLE MATURE BABYsitter required part-time in Langford area. 478-4665.

WANTED — COMPANION-HOUSEkeeper for elderly lady. Live in. Phone after 4. 642-5776.

REQUIRE OCCASIONAL EVENING babysitter in Brentwood area. 652-3048.

RELIABLE BABYSITTER, MY home, call after 6:30. 479-6904.

COMPANION HOUSEKEEPER FOR elderly lady. Sleep in. 383-7765.

29 SITUATIONS WANTED MALE

DUTCH LANDSCAPE GARDENER

Clean-ups, rearranging, new designs, shrubs, rock walls, rock work. 592-1973.

EXPERIENCED GARDENER AND handyman. Ex R.A.F. veteran. Requires immediately full-time employment. Also be caretaker if required. Phone Room 26, 388-9511.

HANDYMAN
Fences built, gardening, clean up yards, basements, etc. Cement walks built. Any odd jobs, please call 386-5377 anytime.

DESIGN DRAFTSMAN WITH experience in construction, supervision, interior and outlining (crossing rusty) and dealing with public. 477-2884 after 6 p.m.

EXPERIENCED CHRISTMAS tree man with chain saw, 4-wheel drive trucks, needs work for season. 385-5364.

WHY HESITATE—DO IT NOW! 384-7319 — 479-1254
Painting and decorating, repairs and cleanup. All work guaranteed. Reasonable. Residential or commercial.

HARD-WORKING HANDYMAN. Home or mechanical repairs. Trees cut and removed. Reasonable. 384-7642.

ANY JOB IN OR AROUND THE house, big or small, new or repair, also reliable rubb. Free estimates. 386-5966.

MAN WITH ½-TON TRUCK AND chain saw will cut and deliver firewood at reasonable rates. 388-5167.

STRONG WILLING BOY WILL Do leaf raking after school and weekends. 383-6967.

ANY ROOM PAINTED, $10.00. Exterior house, $75. Expert work. 592-5856.

STUDENT WITH TRUCK DESIRES any moving, hauling or trucking odd jobs. Reliable. 598-3607.

PRIVATE CHAUFFEUR, SINGLE man, 25, free to travel, very fine references. 386-9710.

ACCOUNTING, BOOKKEEPING, payroll, weekly, monthly, reasonable rates. Phone 386-3958.

EXPERIENCED CARPENTER desires work by contract or hour. Reasonable. 598-9766.

A STUDENT WITH VEHICLE will do gardening, hauling and odd jobs. Cheaply. 386-5536.

PLUMBING BY THE HOUR OR contract. 479-1966.

HANDYMAN AND PROFESSIONAL gardener. 383-4415, after 5.

30 SITUATIONS WANTED FEMALE

I AM 15½, NOT DUMB, UGLY OR unwilling to learn but seem to be incompatible with our school system. Require employment where I can obtain training with subsequent opportunities for advancement. Phone Peg 598-4384.

FOR COMPETENT, RELIABLE babysitters, care for the elderly and invalid, light-housekeeping, etc., call Victoria Babysitting Agency, 592-5418. Hours: Monday to Friday, 9 a.m. to 7 p.m. Saturday, 9 a.m. to 1 p.m.

QUICK, NEAT GERMAN LADIES with first class references and experience seek housecleaning employment. (Own transportation). 382-8419, 386-9000.

IF YOU HAVE PROBLEMS FINDing babysitters, perhaps we may help and educate your child as well. Malvern Westerham School 384-2828, 384-8873.

EXPERIENCED COLLECTOR, CREDIT CLERK, GIRL FRIDAY. Pleasant personality, desperate. 384-4662.

PRACTICAL NURSE HOUSEkeeper would like position 4-8 hours, 3 or 4 days per week. Victoria Press, Box 187.

I WILL BABYSIT WEEKENDS some nights. Metchosin area. 478-2966.

EXPERIENCED RN REQUIRES part-time work. Victoria Press, Box 179.

RELIABLE MIDDLE-AGED woman would like to be companion-housekeeper lady. 384-6636.

GIRL EXPERIENCED ALL TYPES of horses, wants full or part-time work. 386-3364 after 6 p.m.

EVENING WORK URGENTLY REquired. Reliable, bondable, hard worker, varied experience. 479-5656.

NURSERY AND PRE-SCHOOL care. Central. Phone 386-6866.

CHILD CARE MY HOME. LANGford. 478-5254.

HOUSEKEEPING, BY WEEK OR month. Victoria Press, Box 185.

31 SITUATIONS WANTED MALE OR FEMALE

EXPERIENCED COUPLE request caretaking apartment block, 30-50 suites. Bondable. E. Sawers, 386-6489.

EXPERIENCED COUPLE REquest position to manage motel or apartment. 385-5495.

32 TRADE SCHOOLS

TRAINEES WANTED
I.B.M. Keypunch, Computer Programming
N.C.R. Machine Accounting
DRAFTING
Architectural, Mech., Structural. Our representative will be lasting in the Victoria area during the week of November 16. For appointment write McKay Tech., 304-510 West Hastings, Vancouver.

36 BUSINESS SERVICES AND DIRECTORY

Accounting Service

ACCOUNTING SERVICES FOR smaller businesses. 656-3250.

Asphalt Paving

OK PAVING CO.
Estimates Without Obligation
Terms Phone 24 hrs.
386-3414

Basement Repairs

WET — DAMP — LEAKY
Basements made dry permanently. Guaranteed workmanship. Reasonable rates. Call Island Homeowner Services, 386-5869.

Blasting

DRILLING AND BLASTING ROCK and stumps. Free estimates. 656-2616.

Books

USED BOOKS
Paperbacks — Hardcovers
From 25c
FRASER'S BOOK BIN
641 Yates
385-3779

POOR RICHARD'S USED BOOKS
Bought — Sold — Exchanged
926 Fort 384-8411 106 W. Burnside

36 BUSINESS SERVICES AND DIRECTORY

Bookkeeping

BOOKKEEPING SERVICES. Journals and ledgers set up and maintained. 386-0966.

Bricklayers

FIREPLACE, CHIMNEYS, BLOCK work, remodelling, fireplaces and repair work. 385-6531.

Carpenters

NEED A BAR FOR CHRISTMAS? Also . . . campus rooms, kitchen cabinets, vanity, ceiling tile, carport, stairs, etc. Quality work. Self-employed. Reasonably priced. 479-4072 after 6 p.m. weekdays, anytime Saturday, Sunday.

NO JOB TOO BIG, NO JOB TOO small. If you want work done, I'm on the ball. Bookcases, sidewalks, fences, etc. 479-4767.

GENERAL REPAIRS, ALTERAtions, additions. Fast, courteous service. Free estimates. W. EARL ERY 383-6040.

RELIABLE CARPENTER FOR arborite sinks, small alterations, etc. Reasonable rates. 382-3527.

QUALITY WORK AT REASONable rates. Additions, renovations. Estimates, plans. Glover, 656-5745.

FINISHED CARPENTER, CABInet maker and boat builder and remodelling. 592-8308.

RELIABLE TRADESMAN, ARBORlite, concrete, framing, finishing and renovations. 386-5040.

HOME REPAIRS, ALTERATIONS, additions, framing and finishing. Phone 652-1614.

SMALL JOBS MY SPECIALTY. Howie 479-4705.

DEL INTERIORS AND MODERNIZING
1006 Russell 384-1013

FRAMING, FINISHING AND REpairs. Reasonable. Phone 383-8026.

ANY TYPE OF CARPENTRY work, 4820 Savoy Place. 479-2507.

Carpet Cleaning

CARPETS AND UPHOLSTERED furniture cleaned in your home or at our plant. Guaranteed and reasonable. Bob's Janitorial, 386-8215.

PHONE IMPERIAL NOW FOR free estimate on professional carpet and upholstery cleaning. 386-5168.

Carpets and Linoleum

THINKING OF NEW FLOOR COVERING?
SIMPSONS-SEARS has VICTORIA'S finest and most complete selection of WALL-TO-WALL INDOOR-OUTDOOR or ROOM-SIZE RUGS as well as LINOLEUMS and TILES. SATISFACTION GUARANTEED. Installation by our own craftsmen and YOU CAN CHARGE IT! Phone for free estimate. SIMPSONS-

Bruce Lowther

"... so tune in again next week, fans, for more exciting football action."

BUREAU OF USELESS INFORMATION: Friday's answer — Washington Post March didn't fit with Mississippi Suite, Louisiana Hayride, Pennsylvania Polka and Arkansas Traveller. All are pieces of music named for states, except for the march, whose Washington was D.C.

Today's question is the same, with a twist. Pick the one of these political slogans that doesn't belong with the others: Fair Deal, Great Society, New Deal, Just Society and New Frontier. Now, since that's easy, name the man with which each of the slogans was identified. Answers Tuesday.

Saturday Highlights

C-1:00 p.m.—Naderism is a KING special on controversial consumer Ralph Nader, who was in Seattle recently—5.

C-4:30—A new cartoon version of the Washington Irving tales Sleepy Hollow and Rip Van Winkle—7.

C-8:00—Frosty the Snowman, a poorish cartoon—2.

C-9:00—Premiere of Original Cast Album, a series about the making of same. The first is Company, with Dean Jones, Elaine Stitch—11.

NOTE: Cable 10 does not operate Saturdays or Sundays.

Saturday Sport

C-11:00 a.m.—The Canadian Football League's sudden-death eastern semi-final, Montreal at Toronto—2, 6.

C-1:00 p.m.—Colleges, Washington at Stanford—4.

C-5:00—NHL hockey, Toronto at Vancouver—2, 6.

Saturday Movies

C-11:30 a.m.—Hell's Crossroads (1956 actionothing), Steve McNally and other never-wases—11.

2:00 p.m.—Criminal Court (low-camp 1946 fairytale), Tim Conway and other never-could-bes—2.

2:00—Desert Fox (good 1951 Rommel story), James Mason, fine support. I didn't say it was true, just well acted—5.

C-3:00—This Island Earth (no-names 1955 sci-fi fun)—7.

● 7:00—Alice in Wonderland (1933 version), W. C. Fields, many more. Recommended because its interest as an antique may be fascinating—11.

● C-8:30—The Birds (1963 Hitchcock), Rod Taylor et al. I've said before this gets better each time out—6.

C-9:00—Incredible Mr. Limpet (1964 Don Knotts)—2,6.

C—9:00—Triple Cross (1967 spies, new to me), Christopher Plummer, Trevor Howard, Romy Schneider, Yul Brynner—5.

C-9:00—The Intruders (intrusive 1970 western), Edmond O'Brien, Don Murray, Anne Francis, John Saxon. A timewaster—8.

8:00—Hush Hush Sweet Charlotte (1965 horror hilarity), Bette Davis, Olivia de Havilland, Joseph Cotten. Sic 'em, Bette—12.

10:30—The Animals (fairly good 1963 French documentary)—13.

C-11:15—Sweet Bird of Youth (good 1962 "Sunset Boulevard" drama), Paul Newman, Geraldine Page, Ed Begley, who deserved his Oscar—4.

C-11:15—Cheyenne Autumn (action-plus 1964 John Ford zinger), James Stewart, Richard Widmark, Edward G. Robinson, Carroll Baker—5.

C-11:15—Blood of the Vampire (1958 Hammer swinger), Donald Wolfit, other familiar faces—7.

C-11:15—Mirage (so-so 1965 amnesia), Gregory Peck, Walter Matthau, Diane Baker. Forget it—8.

C-11:20—The Intruders (see 9:00)—6.

C-11:30—Mississippi Gambler (atrocious 1953 garbage), Tyrone Power, Piper Laurie. That pair beats all in this stinker—12.

12:00—Stop That Cab (1951 Grade Z bilge)—13.

C-12:10—To Hell and Back (1955 Audie Murphy as Audie Murphy). The only thing worse would be George Montgomery as George Montgomery—2.

1:00 a.m.—Rogue Cop (fairish 1954 action), Robert Taylor, George Raft, Janet Leigh. Killing Anne Francis makes this painful to me—4.

1:00—Tarantula (lowest-camp 1955 sci-fi antique), John Agar. Any film with Agar as the big name has got to be funny—7.

1:30—Gang War (1958 nausea), Charles Bronson, Kent Taylor. If you must watch, count the cliches. And the bodies—12.

Saturday Radio

6:00 p.m.—Anyone for Jazz reunites Joe Williams and Count Basie. That pair beats most—CBU (690).

8:00—The FM part of CBC starts the fourth CBC songwriting contest—CBU-FM (105.7).

8:05—Gala Performance has a couple of winners: Stravinsky's Firebird, Debussy's Nocturnes—CFMS (98.5).

Sunday Highlights

C-6:00 p.m.—A special about the Pacific Ocean, which is a special place—7.

C-7:00—Homewood repeats a fine hour of jazz with Bill Evans and Gary Burton—9.

C-9:00—Sunday at Nine shows its delayed hour about Franz Lehar, 1870-1948—2, 6.

● C-9:00—And, of course, Civilisation, followed at 10 by a repeat of a great 90-minute special about Peggy Lee, the most professional of entertainers—9.

Sunday Sport

C-10:00 a.m.—NFL football, Dallas at New York Giants—2, 6.

C-10:00—NFL, Miami at Philadelphia—5.

C-11:00—NFL, San Francisco at Chicago—7, 12.

C-1:00 p.m.—NFL, Cleveland at Oakland—6.

C-2:00—The sudden death Canadian Football League western semi-final, Calgary at Edmonton—8.

Sunday Movies

1:00 p.m.—Mighty Joe Young (amusing 1949 junior King Kong). The children will love it—2.

C-2:00—Katsy-O (unamusing 1958 child thing), Patty McCormack. The whole family will hate it—7.

Program Schedules for Saturday

Programs subject to last minute changes by stations concerned.

CBUT 2	KOMO 4	KING 5	CHEK 6	KIRO 7	Time	CHAN 8	KOTS 9	KTNT 11	KVOS 12	KTVW 13
French Program	Lancelot Link Lancelot Link Jerry Lewis Double Deckers	Tom Foolery Bugaloos Dr. Doolittle Pink Panther		Bugs/Runner Bugs/Runner Sabrina & Goolies Sabrina & Goolies	8:00 8:30 9:00 9:30				Cartoons Josie & Pussycats Sabrina & Goolies Sabrina & Goolies	
French Program French Program Football Football	Hot Wheels Sky Hawks Hardy Boys Amer. Bandstand	H. R. Pufnstuf Mr. Comes Grump Hot Dog Jambo	Pete's Place Music Shop Football Football	Josie & Pussycats Globetrotters Archie Archie	10:00 10:30 11:00 11:30	Pete's Place Music Shop Secret Service Animal World		News (10:40) Treehouse Club Movie	Bamboo Globetrotters Archie Archie	
Football Football Football Youth Lacrosse	Mr. Ed Seven Seas Football Football	Let's Catch Wish Cumin Workshop Naderism Naderism	Football Football Football Youth Lacrosse	Scooby Doo Monkees Dastardly/Muttley Jetsons	12:00 12:30 1:00 1:30	Kids on Kamera Great Outdoors Saint Saint		Movie Movie NFL Football Farm Program	Banana Splits Monkees Dastardly/Muttley Jetsons	
Movie Movie Youth Cinema Youth Cinema	Football Football Football Football	Movie Movie Movie College Talent	Club Six Club Six Wrestling Wrestling	Lost in Space Lost in Space Movie Movie	2:00 2:30 3:00 3:30	I Spy I Spy Star Trek Star Trek		Dress Design Gov't Story The Racers Speed Racer	Scooby Doo Page 12 Outlook World Tomorrow	
Bugs & Runner Bugs & Runner Hockey Hockey	Football World of Sports World of Sports World of Sports	Pro Football Pro Football I Spy I Spy	Bugs & Runner Bugs & Runner Hockey Hockey	Movie Tales of Irving Tales of Irving News	4:00 4:30 5:00 5:30	Come Together World of Sports World of Sports World of Sports		Bush Kangaroo Addams Family Gilligan's Island Get Smart	Cartoons Cartoons Cartoons Mary Tyler Moore	
Hockey Hockey Hockey Country Time	Outdoor Sports News Viewpoint Let's Make Deal	News News Death Valley Days Andy Williams	Hockey Hockey Hockey Country Time	News Hawaii 5-0 Hawaii 5-0 Mission: Impos.	6:00 6:30 7:00 7:30	Wrestling Wrestling Glen Campbell Glen Campbell		Star Trek Star Trek Movie Movie	Gilligan's Island News Truth or Consequ. Mission: Impos.	County & Western County & Western Football Football
Frosty Snowman Update Movie Movie	Newlywed Game Lawrence Welk Lawrence Welk Deadly Game	Andy Williams Adam - 12 Movie Movie	Family Affair Movie Movie Movie	Mission: Impos. My Three Sons Arnie Mary Tyler Moore	8:00 8:30 9:00 9:30	Mary Tyler Moore Hogan's Heroes Movie Movie		Movie To Tell Truth Original Cast Original Cast	Mission: Impos. My Three Sons Movie Movie	Football Football Arrest and Trial Arrest and Trial
Movie Movie News Politics: Zoe	Deadly Game News News; Movie Movie	Movie Movie News; Movie Movie	Movie Movie News; Movie Movie	Mannix Mannix News; Movie Movie	10:00 10:30 11:00 11:30	Movie Movie News; Movie Movie		Football Football Football Football	Movie Movie Movie Movie	Arrest and Trial Movie Movie Movie
Zoe: Movie Movie	Movie Movie	Movie Movie	Movie Movie	Movie Movie	12:00 12:30	Movie Movie		Roller Derby Roller Derby	Movie Movie	Movie Movie

Program Schedules for Sunday

Programs subject to last minute changes by stations concerned.

CBUT 2	KOMO 4	KING 5	CHEK 6	KIRO 7	Time	CHAN 8	KOTS 9	KTNT 11	KVOS 12	KTVW 13
Showcase	This Is the Life Across Fence Fair: Youth Smokey Bear	Gardening Wunda Wunda Notre Dame Notre Dame		Discovery Day It Is Written Mormon Choir Lost & Lonely	8:00 8:30 9:00 9:30				Discovery Day 12 Replay Anchor Cartoons	
Football Football Football Football	Jonny Quest Chattanooga Cats Bullwinkle Discovery	Football Football Football Football	Football Football Football Football	Sports Spotlight Football Football Football	10:00 10:30 11:00 11:30			News (10:45) Religion Show Oral Roberts	Cartoons Football Football Football	
Football Football Movie Movie	College Football College Football Directions Issues, Answers	Football Football Football Football	Football Football Star Trek Star Trek	Football Football Football Football	12:00 12:30 1:00 1:30	Heart: Football Football Football		Rex Humbard Rex Humbard America Kathryn Kuhlman	Football Football Football Football	
Movie Movie Movie Movie	Schoolhouse Movie Movie Movie	Football Football Football Football	Kids on Kamera Movie Movie Movie	Movie Movie Movie Movie	2:00 2:30 3:00 3:30	Football Football Football Horst Kuchler		Voice of Calvary Movie Movie Movie	Movie Movie Movie Steve McQueen	
Analog: Gardens What on Earth? Music to See Hymn Sing	The Brides The Brides Husky Football Husky Football	WSU Football WSU Football Daktari Daktari	Pete's Place What on Earth? Music to See Gunsmoke	Face the Nation Wagon Train Wagon Train Wagon Train	4:00 4:30 5:00 5:30	Movie Movie Movie Gunsmoke	Playschool	Movie Movie Movie Movie	Cartoons Cartoons Gilligan's Island Jetsons	
Disney World Disney World Rainbow Country Bill Cosby	Challenge News Young Rebels Young Rebels	News Puget Sound Wild Kingdom Disney World	Gunsmoke Don Messer Rainbow Country Bill Cosby	Seven Seas Seven Seas Lassie Hogan's Heroes	6:00 6:30 7:00 7:30	Gunsmoke Don Messer Untamed World Mall Lincoln	Playschool Interview Homewood Homewood	Movie Movie Movie Movie	News Aimie Then Bronson Then Bronson	Children's Gospel Bible Answers
Ed Sullivan Ed Sullivan Sunday at Nine Sunday at Nine	FBI FBI Movie Movie	Disney World Bill Cosby Bonanza Bonanza	Ed Sullivan Ed Sullivan Sunday at Nine Sunday at Nine	Ed Sullivan Ed Sullivan Glen Campbell Glen Campbell	8:00 8:30 9:00 9:30	Matt Lincoln Here's Lucy W5 W5		Kukla, Fran, Ollie Vanishing Wilds Civilization Civilisation	Movie Outdoors 70s Scenarios Ask Doctor	Ed Sullivan Ed Sullivan Movie Movie
Weekend Weekend News Politics: Movie	Movie Movie Movie News	Bold Ones Bold Ones News Twilight Zone	Weekend Weekend News; Movie Movie	Tim Conway Tim Conway News Suspense Theatre	10:00 10:30 11:00 11:30	Marcus Welby Marcus Welby News Under Attack	NET Fanfare NET Fanfare NET Fanfare	Door to Life News Mitch Miller Mitch Miller	Movie Movie Movie; News Merv Griffin	Christophers Voice of Church
Movie Movie	Movie Movie	News	Movie Movie	Suspense Theatre News	12:00 12:30	Under Attack Living World		News	Merv Griffin Merv Griffin	

2:00—Rotten to the Core (1965 English effort), Ian Bannen. Not sure if I've seen it—12.

2:30—Poor Little Rich Girl (1936 Shirley Temple)—11.

2:30—Allegheny Uprising (1939 John Wayne—2.

C-2:30—Westbound (1959 Randolph Scott)—4.

C-2:30—Pop Gear (loud, lousy 1965 English musical)—6.

C-4:00—Pop Gear (again)—8.

4:00—Rio Grande (1950 John Wayne)—11.

C-6:00—What a Way to Go (1964 comedy), Paul Newman, Dean Martin, Shirley Maclaine. Popular, but hardly tasteful, as the lady says—11.

C-9:00—Sons of Katie Elder (average 1965 western). Mucho action, no message, what with John Wayne, Dean Martin—4.

C-9:00—Rio Bravo (1959 ditto). Fourth time today for John Wayne and third for Dean Martin—12.

C-11:20—Mirage (mediocre 1965 amnesia), Gregory Peck, Walter Matthau, Diane Baker—6.

C-11:45—Redhead from Wyoming (1953 Maureen O'Hara). Nah—2.

C-12:00—Pete Kelly's Blues (1955 Jack Webb looks at the 20s). Plus Janet Leigh, Edmond O'Brien, Lee Marvin and the real stars, Ella and Peggy Lee. In other words, listen to the music and nothing else—4.

Sunday Radio

1:00 p.m.—Calgary at Edmonton in the western Canadian football semi-final, a sudden-death affair—CFAX (1070).

4:30—NHL hockey, Montreal at Boston—CBU (690).

5:05—Remember When, as usual—CJVI (900).

6:35—An hour with soprano Galina Vishnevskaya, followed at 7:35 by Opera Theatre—CBU-FM (105.7).

8:05—Opera Gala: Lohengrin highlights—CFMS (98.5).

8:30—The Toronto orchestra and pianist Alicia de Larrocha: Beethoven's second concerto, De Falla' Nights in the Gardens—CBU.

● —Recommended; C—Color.

30 PERSONALS

PERSONAL ACQUAINTANCE SERVICE

A non-profit, scientific, interfaith and confidential service designed to acquaint marriageable persons across the continent. Developed by churches and professions and operated as service of the Pastoral Institute. Information at no initial cost or obligation. P.A.I. Box 70, Calgary, Alberta, Canada.

ARE YOU A WIDOW BETWEEN the ages of 40-45? Do you have a good sense of humor? Would you like to meet a sincere European widower for occasional evening dances, outings, etc. Also I would like to meet you. Please include your phone number in your reply. Victoria Press, Box 181.

HONEST AND CONSIDERATE widower, age 56 yrs., would like to meet attractive sincere lady, late 40's to early 50's for outings and companionship. All replies strictly confidential. No drifters please. Victoria Press, Box 161.

UNATTACHED, ATTRACTIVE business lady desires to meet sincere business gentleman, 40-45, in same circumstances for companionship, shows, dancing, etc. Reply in confidence to Victoria Press, Box 189.

YOUNG MAN SEEKING FEMALE companion who means only. Strictly confidential. Telephone number appreciated. Victoria Press, Box 159.

HELP OF MANY KINDS offered pregnant unmarried girls at Family and Children's Service. Call for free confidential interview. 382-5211.

SINCERE PENSIONER, AGE 67 would like to meet lady the same for companionship. Victoria Press, Box 664.

LADY DESIRES TO MEET active gentleman, 35-40. Prefer widower or divorced. Must like children. Victoria Press, Box 158.

WATCH YOUR COMING EVENTS Bazaar, Solos.

WISH TO JOIN CAR POOL, MILL Bay to Victoria. 743-2106.

40 BUSINESS PERSONALS

MASSAGE THERAPY NOW available at YM-YWCA. For appointment. Phone 386-8451.

HELEN'S
Bridal Gowns and Rental
1121 Vancouver 383-4212

FOR YOUR CHRISTMAS PARTY hire a magician. Phone Alla, 656-8365.

LET MADAME MARJORY READ your tea cup. Argosy Restaurant, 789 Fort St.

HELEN'S
Custom Millinery, Dressmaking
1121 Vancouver 383-4212

FREE HOME DEMONSTRATION "TRIM-GYM." PHONE 475-8622.

REVD. PAYNE JONES, TRANCE medium. 386-3816.

40 BUSINESS PERSONALS

CAROUSEL'S
FUN WAY TO MEET
Unattached men and women of all ages welcome. Let us find that special compatible someone for you.
CALL 386-8407
Open 1 p.m.-9 p.m. Monday-Friday
11 a.m.-5 p.m. Saturday
916 Cormorant St.
Victoria

START THE DAY RIGHT!
Exercise and swim at the "Y" Wednesday and Friday at 7:30 a.m. Phone 386-7511 for information.

BALLROOM AND LATIN DANCE TUITION
Wednesday, 8 p.m.—Couples. Friday, 8 p.m.—Singles. NEWSTEAD HALL. Private lessons by appointment. No contracts. No obligation. Enquiries to Eric Hodgkinson 385-9664.

NEW DENTURE COMFORT
Amazing Dentus Eze "Cushion of Plastic" lasts up to 8 weeks. Keeps plates tight, protects sore gums. Money back if not delighted. Available in "Quick type" and "Regular" at all drug stores.

IF IT ISN'ARTHRITIC, RHEUMatic, or muscular pain, call the Science of Natural Remedies for advice on what herbs to take. Phone 384-9742 or 387-1194.

BUSINESS CARDS, $10 PER 1,000, personal painted Christmas gifts. See samples at Jerry Gosley Printing, 1114 Langley. 382-7732.

VICTORIA HYPNOSIS SERVICES RELAXATION AND PSYCHO-CYBERNETICS CENTRE LTD., SUITE 5, 819 FORT ST. 386-8732.

PSYCHIC READER, TAROT CARTOMANCY, ASTROLOGY CHIROMANCY. BY APPOINTMENTS ONLY. 598-2866.

BEAUTIFUL INDOOR POOL, sauna with exercisers. Open on limited basis. Queen Victoria Inn. 386-7811.

42 EDUCATION

MALVERN AND WESTERHAM Residential and Day School. B.C. Curriculum to University Entrance. 384-2928, and 384-8671.

OLINDA KINDERGARTEN
528 ST. CHARLES
Few vacancies available morning or afternoon sessions. 384-0928.

FINISH HIGH SCHOOL AT HOME. Canada's leading school. National College (BC), 1707 Carnegie Cres., Victoria. Ph. 383-1233.

TUTORING — PROFESSIONAL help by experienced teacher. French, Math, new and old method. 382-7331 or 382-7865.

INTRODUCTION TO ROCK climbing. Final course this year. Contact Godfrey. 477-4526.

60 FUEL

Wood and Sawdust

ROLLY'S FIREPLACE WOOD. Alder, fir, maple. Any length. 478-2548.

DRY ALDER WOOD, SPLIT, DELIVERED, $22 a cord. 642-3497.

ALDER, solid, No. 1 fireplace wood, $12 per cord. 656-1566.

CEDAR FIREPLACE KINDLING $2 per bundle (1 cu. ft.). 386-7347.

63 TIMBER

WANTED — STANDING OR felled timber. Perry Bros. 478-2386.

WANTED: TIMBER, STANDING or felled, top prices paid. 388-5704.

65 BUILDING SUPPLIES

STEWART AND HUDSON BUILDING SUPPLY CENTRE

WOODGRAIN PANELING
4x8x1/8" Prefinished No. 2
Mission Oak, Walnut and Cherry 3.86

HARDBOARD and PARTICLE BOARDS
4x8x1/8" hardboard 1.39
4x8x1/8" hardboard .89
4x8x1/8" hardboard .89
4x8x3/4" hardboard 1.99
4x8x7/16" K3 Board 2.97
4x8x9/16" K3 Board 3.47
4x8x11/16" K3 Board 3.87

INSULATION BARGAINS
Fibreglass rolls — 60 sq. ft. 3.59
Westex Friction Fit Batts — 80 sq. ft. 4.79
Gold Nugget Loose Fill—bag 1.09

FLOOR COVERING BARGAINS
12x12x1/16 Tile 17½
6' Vinyl Cushion floor — lin. ft. 1.79
6' Lino — lin. ft. .59
Cable Indoor Outdoor Carpet — sq. yd. 2.87
100% Nylon Carpet — priced from — sq. yd. 4.97

PAINT BARGAINS
White outside house paint, gal. 3.89
White interior latex paint, gal. 3.99
Stain Red—Green—Brown, gal. 2.29
7½" Mohair Roller Cover .79

Open 6 Days—7:30-5:30
Charges—Budgets
386-3211
400 Block Gorge Rd. East
Stewart and Hudson

SPECIAL DISCOUNTS
LUMBER PLYWOOD
Before You Buy
Compare our quality and prices. Lumber, plywood, roofing insulation, doors, hardware. Free estimating service available at no extra cost or obligation. For quality, service and guaranteed satisfaction and savings, phone, write or bring your building requirements to:
HOME BUILDING SUPPLY
320 Esquimalt Rd. 382-3211
IMMEDIATE DELIVERY SERVICE TO ALL GULF ISLAND POINTS.

WHY PAY MORE?
CDX 3/8" Unsanded Plywood $2.95
4x8 3/4" Sanded Plywood $3.75
Basketweave Fencing .59
2" H. 6" H. Lin. Ft. .19
2"x4"x8 ft. Economy .25
1500 Lin. Ft. Random $39.95
4'x8' Pine Fin. Mahogany $2.69
4'x8'x1/8" Hardboard $1.19
4'x8'x1/8" Hardboard $1.09
Cement, 80 lb. bag $1.79
Drain Tiles, 4" .75
11"x36" vx. shingle $4.29

LANGFORD BUILDING SUPPLY AND HARDWARE
Open Seven Days a Week
730 Goldstream Ave. Ph. 478-1124

BUILDING A HOUSE? CALL COLUMBIA READY-MIX LTD.
Sand, gravel, drain gravel and ready-mixed concrete.
For Free Estimate
Phone 478-1701 or Res. 478-2737 or 478-1086
2949 Phipps Road
Open Mon. thru Sat. (6 days)

FROM FACTORY TO YOU
Drain tile 10c, fir/cl blocks 34c. Jumbo bricks 10c, patio stones, 8x16 30c, 12x16 42c, 16x16 48c, 16x24 68c. B.C. cement, $1.80.
BAY CONCRETE CO.
2022 Jutland 382-8436

LUMBER SPECIAL
888 Goldstream Ave.
2x4, 2x6, 2x8, 2x10, S4S, $45 per M. Special 2x4 pre cut studs 25 cts each.
Phone evenings 478-7015

S4S LUMBER, 2X4 2X6 2X8 2X10, $38 for 1000 board feet. Check with us for your requirements for lumber. Phone 386-6441.

65 BUILDING SUPPLIES

S. J. PEDEN LTD.

WALL PANELLING
4x8x1/8 Hardboard $1.29
4x8x1/8 Hardboard $1.89
4x8 Unfin. V/G Mahog. $2.75
4x8 Pre-Fin. V/G Mahog. $3.19
4x8x1/8 Eldorado Oak $4.95
4x8x1/8 Mission Oak $4.95
4x8 Hawaii "B" Teak $4.95
4x8 Hawaii "B" Walnut $4.95
4x8 Sierra Ash $5.95
4x8 Summer Cedar $5.95

4x8 FIR PLY
Unsanded — Sanded
5/16 $4.39 — 1/4 $4.69
3/8 $5.05 — 3/8 $5.59
1/2 $5.83 — 11/16 $7.75

ROLL ROOFING SPECIAL
45-lb. — 108 sq. ft. roll $3.29
55-lb. — 108 sq. ft. roll $4.19
90-lb. — 108 sq. ft. roll $5.59

4x8x1/2 Gyproc $2.39
2½" Fibreglass insulation, 100 sq. ft. roll $5.59
60 sq. ft. roll $3.59

8 to 5 Monday through Saturday
S. J. PEDEN LTD.
2855 Quesnel St. 386-3464

CUBBON LUMBER
515 Alpha 384-3288
WHOLESALE ROOFING SALE
The following items are enough material to cover 100 square feet.

	Reg.	Sale
45 lb. Roll Roofing	3.95	3.29
55 lb. Roll Roofing	4.95	4.19
90 lb. Red. Green. Black	6.95	5.59
Weatherbond Shingles 125 lb.	13.95	10.79
Hexagon Shingles 215 lb.	14.95	11.95
2" lb foot Downspts		1.89
4x4 Cedal Gutter		.60
Fibreglass. Gallon		2.19

CUBBON LUMBER
Open 6 Days a Week
1720 Cook 384-8181

7'11" Sawed-red-cr. Sr. $37.00
50' picket fence $22.50
50' lawn fence $39.00
2x8 work bench $9.00
Materials for 8'x10' greenhouse complete $186.00

SAANICH LUMBER YARDS
3041 Douglas St. 386-2486
Night phone 479-1428

TRADE TOOLS
Abitol Concentrate the wonder concrete bonding agent. Permanent Cement for all small cracks and leaks. Tools for all trades. Plastering, Cement and Tile. Open Saturdays 'Til 12.
ISLAND BUILDING SUPPLY CO. LTD.
380 Carnally Road 382-5176

CEDAR SHAKES, AND ALSO shake rejects. Grapestake fencing. 642-3329.

CLEARANCE SALE. PRE-HUNG doors, interior and exterior bi-fold and pocket doors. 386-8256.

USED RED BRICKS, SAND AND gravel. O.K. TRUCKING CO. LTD. 386-3414, 796 TOPAZ.

18" BARN SHAKES. PHONE 478-5879 or 743-2304.

CEDAR SHAKES 18 AND 24, AND cedar posts. 478-6123.

70 MUSICAL INSTRUMENTS

PRE-CHRISTMAS SALE! CHOOSE FROM THOMAS, CONN, HAMMOND, WURLITZER AND LOWREY ORGANS. UP TO 25% OFF.
REGINALD STONE
1317 QUADRA
388-6238 DAY OR NIGHT
OPEN 'TIL 6 NIGHTLY

REG. TUNER TECHNICIAN ALL WORK GUARANTEED. C. KING. 385-9831, 477-2018 EVES.

120 BASS ACCORDION, LADY'S and children's model. As new. $175. 642-3291.

GEM TONE TWIN PICKUP SEMI-acoustic 4-string bass guitar. Regular $48 or offers. 478-6411.

MUST SELL THIS WEEKEND! Dominion upright grand piano. $275. 386-9466.

MODERN WALNUT PIANO, GOOD tone by Heimer. Bargain. $475. 477-6788.

GETZEN SEVERSON TRUMPET, like new. Cost $625, asking $375. 382-7896.

CHARMING SMALL BURLED Rosewood piano. $350 or offers. 384-6350.

WANTED BAGPIPES
592-5637

GOOD SOLID BODY GUITAR AND Teisco amp. $60. Bargain. 386-1859.

HOOSEY AND HAWKES CLARINet. Good shape. $85. 382-1081.

N. DUCKWORTH, PIANO TUNER
382-2698 6 to 8 p.m.

70 MUSICAL INSTRUMENTS

TRADE-IN AND FLOOR MODEL
ORGANS
at
WOODWARD'S
—Lowrey
—Hammond
—Philips
—Electrohome
—Organo
—Priced from $598
—Convenient credit terms
Woodward's, Mayfair 2nd Floor

— open —
Daily 10:00 a.m. to 9:00 p.m.
BALDWIN
Pianos Organs
BERNIE PORTER MUSIC
382-9542 384-0641
1724 Douglas—1576 Oakcrest

UPRIGHT GRAND PIANO, NEWLY REFINISHED. STEEL SOUND BOARD. EXCELLENT CONDITION. WILL TAKE TRADES AS STEREO, TV, ETC. PHONE MR. BELL, 386-2450.

CONTINENTAL FURNITURE
861 JOHNSON STREET
HALL & FAIRFIELD MUSIC CENTRE
INSTRUMENTS — ACCESSORIES
SHEET MUSIC
PRIVATE MUSIC LESSONS
SCHOOL BAND RENTALS
COMPLETE REPAIR SERVICE
728 Fort St. 385-8342

VICTORIA'S LARGEST
Piano-accordion centre. Over 80 on display. Sales, trades, terms at
SCOTT WOOD MUSIC
410 Burnside East
384-2111 477-4044

PARAGON MUSIC
EXCLUSIVELY FOR
GULBRANSEN ORGANS
PIGNATELLI ACCORDIONS
SALES—SERVICE—INSTRUCTION
1010 COOK 386-5275

Used pianos bought and sold. SCOTT PIANO AND ORGAN "Direct Wurlitzer Dealer." 812 Fort St. 384-4628

MASON AND RISCH, HENRY Herbert piano, well looked after and beautiful tone. Not a rumpus room clinker. $650. Phone 386-2828 after 6 p.m.

YAMAHA PIANOS and ORGANS — the CHOICE of MUSICIANS
Yamaha Music Centre
3030 Douglas 384-8181

NELSON'S MUSIC CENTRE
Sales, Service, Instruction
1320 Broad St. 385-5242

ELECTRIC GUITAR SALE FROM $19.95. ALL ELECTRIC GREATLY REDUCED. TALISMAN MUSIC CENTRE
930 YATES 384-9224

ANTIQUE SQUARE STEINWAY Grand, rosewood cabinet, $850. Enquire Schubert, RR No. 1, Ganges.

PIANO TUNER and TECHNICIAN EXPERT REPAIR SERVICE. H. WILLIAMS. 386-4824 or 213-1118.

FULL SET DRUMS, RED sparkle. Engine made like new with covers. 477-2046 evenings.

HARMONY HOLLOW BODY BASS and 6-string Silvertone good for beginners. 382-1216 after 5 p.m.

6-STRING 2-PICKUP ELECTRIC guitar and case. Worth $90 new. Would make ideal Christmas gift. 656-3092.

HARMONY ELECTRIC STEEL guitar and Kent amplifier, $80. 384-7305.

GUILD, BLUEGRASS, 6-STRING guitar, beautiful instrument. $725. 1947 Fellbam.

MUST SELL, PIANO, IN GOOD shape. 642-3706, after 5:30 p.m.

OXFORD TRUMPET, IDEAL FOR student. $80. 477-2816.

HAMMOND CHORD ORGAN $200 or offers. 642-3426 after 5.

TITANO, 120 BASS ACCORDION, 3 switches. 385-3381.

70 MUSICAL INSTRUMENTS

PIANOS
AT
WOODWARD'S
—Small pianos and upright pianos
—Trade-ins, floor models and new pianos
—Heintzman, Mason and Risch
—Wurlitzer, Yamaha
—Bell, Saint-Saens
—New imported pianos
—Priced from $295
—Convenient credit terms
WOODWARD'S
MAYFAIR
2nd Floor

71 MUSIC TEACHERS

PRIVATE ACCORDION AND guitar lessons. $12 per month inclusive all written music. Instruments loaned to beginners. 382-3740 anytime.

PRIVATE MUSIC LESSONS ON MOST ALL INSTRUMENTS
HALL AND FAIRFIELD
728 FORT — 385-8342

PLAY POPULAR PIANO
20 lessons. Results guaranteed. Mrs. Ted Williams. 386-7252.

INDIVIDUAL CONTEMPORARY guitar lessons. Sound Source Music, 2250 Oak Bay Ave., 592-5432.

PIANO LESSONS $2.50. BEGINners to advanced. Holland. 478-3126.

77 MOTORCYCLES

CLEAN, USED BIKES

1970 Norton 750 S	$1150
1970 BSA 500	$950
1969 Tri. 500	$895
1968 Tri. 500	$785
1968 BSA 441	$635
1966 BSA 650	$695
1970 Yam. 200 cc	$585
1969 Yam. 180	$550
1968 Yam. 180	$495
1969 Yam. 180	$425
1967 Yam. 305	$525
1969 Yam. 125 cc	$425
1966 Yam. 250 cc	$350
1968 Yam. 250 cc Enduro	$465
1969 Suzuki 350 cc	$695

Easy terms available
MULLINS MARINE SALES LTD.
925 Yates 382-1938

CYCLE CENTRE
Kawasaki Motorcycles
New and Used
LES BLOW'S MOTORCYCLES
2940 Douglas 381-7843

ALL NEW!
HONDA MINI
Ideal for Xmas gift
Now only $288.00
BROOKLANDS MOTORCYCLE SALES
977 FORT ST. 383-5016

F.I.Q.
FAST LIGHT QUIET
SUZUKI
CLEARANCE 1970 MODELS
FREDERICK MOTORCYCLE
816 QUEENS AVE. 385-7655

1969 100 C.C. YAMAHA TWIN good condition. Terms available. 477-5344.

COMPETITION HONDAS
Motorcycles, Skees — C. Knobbies
33 Camden Avenue 479-5296

500 AND 650 RIGID FRAME Triumphs and parts. 382-6600.

ONE OF A KIND, 400 HONDA dragster. Must be seen. 477-6368.

1969 HONDA 350, 6000; 1969 BMW R-50 US. 386-2875.

1969 YAMAHA 250 CC. EXCELLENT condition. 656-5445.

68 HONDA 175, REBUILT ENGINE, phone 384-0179 between 5 and 7 p.m.

1967 YAMAHA 305, 650 BEAR. Open to offers. 478-7042.

67 HONDA 175, GOOD COND. Gen. $350.

80 BOATS AND MARINE

1970 EVINRUDE MOTORS with full 2-year warranty

2 only 9½ H.P. long shafts. Regular $543 CLEARANCE $459

2 only 18 H.P. Regular $620 CLEARANCE $519

2 only 40 H.P. manuals Reg. $[illegible] CLEARANCE $680

1 only 60 H.P. L.S. Reg. $1413 CLEARANCE $1199

1 only 85 H.P. L.S. Reg. $1723 CLEARANCE $1449

USED MOTORS

1963 10 H.P. Johnson reconditioned and guaranteed $160

1960 33 H.P. Johnson $465

1964 40 H.P. Johnson $350

1968 40 H.P. Evinrude, rebuilt $570

FREE

Free local pickup and delivery and off season storage of outboard motors. Protect your motor. Have it winterized now.

OAK BAY MARINE SALES AND SERVICE
384-4141
1327 Beach Drive

NEW 1970 JOHNSON OUTBOARDS

1.5 h.p.	$135
2.5 h.p.	$438
20 h.p.	$529
20 h.p. long	$544
33 h.p. manual	$617
33 h.p. electric	$655
33 h.p. electric long	$675
40 h.p. electric	$775
40 h.p. electric long	$795
40 h.p. elec'matic	$875
40 h.p. elec'matic long	$895
60 h.p. long	$1196
85 h.p. long	$1449
115 h.p. long	$1629

USED OUTBOARD MOTORS

'58—5½ h.p. Johnson	$85
'66—9½ h.p. Johnson	$225
'66—9½ h.p. Evinrude	$225
'64—18 h.p. Johnson	$245
'67—18 h.p. Evinrude	$295
'68—55 h.p. Johnson	$895
'62—75 h.p. Johnson	$575
'66—100 h.p. Johnson	$895
45—h.p. Chrysler, elec.	$395

COAST POWER MACHINES (1961) LTD.
2520 Government St. 382-1421

CLARK BROS. MARINA
Boat Brokerage
Marine Services
Sidney, B.C. 656-3042

CYA Yacht Racing Rules Available at BOSUN'S LOCKER
580 Johnson 386-1308

PHILBROOK'S SHIPYARD LTD.
656-1157
FOR WINTER MAINTENANCE AND ALTERATIONS

28 FT. BERTRAM HARDTOP Cruiser, custom finished with 325 H.P. Merc-Inboard. Fast safe and seaworthy. Top quality equipment throughout. All teak woodwork. Ample storage. Cost over $13,500. Must sell, trade and offers considered. [illegible] or Box 182, Sidney, B.C.

INTERIOR BOAT FIXTURES
Plywood, Lights, Plumbing, Hardware, Appliances.
In stock at reasonable prices
S. J. PEDEN LTD.
2856 Quadra St. 386-3464

SHIP CHANDLERS (McQUADE)
Parallel rules, dividers, protractors, charts. Plot your course to the bottom of Yates.
1051 Wharf 383-1141

PEARSON'S
Victoria's exclusive service centre for Chrysler, Viking, and West Bend motors. Winterizing should be done NOW!
See the Experts at
8841 Douglas 386-8411

40' RAISED DECK CRUISER Command bridge, dual controls, carpeted, 2½ years old, very good condition. 225 h.p. Gray marine engine. 3 years old. Hydraulic steering. $6,000 or best offer. Phone after 6. 652-4045.

17' THERMOGLASS DEEP V runabout. Volvo 120 H.P. inboard-outboard, fully equipped, 30 knots plus. Cost $5,200. $2,000 for quick sale. Will consider small runabout in part trade. 384-8301.

60' FISHING VESSEL "PACHENA" with D-353 cat engine Decca 202 radar R-40 Daniel phone, A-license. $25,000. Apply Roy Pardoe, 1161 Courtenay. 384-9027.

REPAIRS TO FIBERGLASS BOATS
Trailers, Etc.
Free estimates — Work guaranteed
PACIFIC PACIFIC IND. LTD.
4 Huron St. 386-1811

16' ALUMINUM CARTOP TO Wee cat 350-Bed. Interested parties should submit a written offer to Receiver of Wrecks, P.O. Box 1390, Victoria, B.C.

17' GLASS SKAGIT WITH hardtop, 75 h.p., trailer, extras, 5 h.p. Evinrude, shafts and props, 40 h.p. Mercruiser motor. Best offers. 652-1884

O.K. INTERNATIONAL SAILING dinghy. Build this winter, plans $8 (give your friend a Christmas present). C.O.K.D. Association, P.O. Box 1428, Victoria.

PRODETTO — MARINE IND. Marine hardware and accessories. Instruments and propulsion systems. 868 Johnson 383-5812

NEW 16-ft. CRACKERBOX AND trailer, 270 Dodge, V-8, high performance equipment, must sell, $1,500 or offers. 652-2079.

31' DOUBLE ENDER DISPLACEment, reconditioned, Simplex power, $2500, terms. 656-4145.

BOAT TRAILER PRICES SLASHED. SAVE FROM $20—$100. ORDER NOW. AL'S, 314 DUNSMUIR. 386-6284.

17 FT. BOAT FOR SALE. PHONE between 5-10 and on weekdays. Phone 642-8182.

16' COMMERCIAL 8 FISH BOAT, hull completed, excellent condition. $1500. 656-4760.

24' TROLLER, A-LICENCE. Diesel engine, well equipped. 386-2064.

80 BOATS AND MARINE

M M M M M M M M M M
SAVE $ $ $ $ $

1967	Johnson 40 h.p.	$550
1958	Mercury electric 60 h.p.	[illegible]
1966	Mercury 50 h.p. electric	[illegible]
1966	Mercury 20 h.p.	[illegible]
1954	Johnson 35 h.p.	[illegible]
1967	Mercury manual 35 h.p. long	$479
1970	Mercury 4 h.p. manual	[illegible]
1967	Mercury 35 h.p. manual	$525
1967	Mercury 50 h.p. electric	$849
1964	Mercury manual 30 h.p.	$329
1966	Mercury 35 h.p. manual	$450
1963	Mercury	$398
1960	Mercury 35 h.p. manual	[illegible]
1965	Mercury 20 h.p.	[illegible]

MERCURY MARINE
736 Cloverdale Ave.,
385-8022.
M M M M M M M M M M

"PROTECT"

Your outboard — winterize now, save money later

We specialize in Mercury, Johnson, and Evinrude — repairs and service — winter rates now in effect.

Fall clearance on Mercury Outboards

Model 110 — 9.8 h.p.
Sale $480 (Save $100)
Model 650 el — 65 h.p.
Sale $1,145 (Save $346)

MULLINS MARINE SALES LTD.
925 Yates St. 382-1928

CANOE COVE MARINA
SWARTZ BAY
SIDNEY, B.C. 656-3915

22' Chris, 185-h.p. f.w.c. Inboard-outboard, sounder, 2 berths, head, galley [illegible]

21' Chris Seaskiff Sportsterman, 185-h.p. f.w.c. Sounder, galley, head, 2 berths. A hard-to-get model in good condition [illegible]

20' Grenfell, 200-h.p. Ford. Sounder, phone, 6 berths, hardtop [illegible]

35' Fiberglass Express, twin f.w.c. 250-h.p. Chrysler. Sounder, phone, large galley and dinette. Live bait tank, huge fishing cockpit [illegible]

36' Canoe Cove All-Fiberglas Sedan with command bridge, twin Cummins diesels, numerous extras. Replacement over $80,000. Asking [illegible]

36' Sedan Displacement, 150-h.p. Cummins diesel, phone, sounder. Excellent condition [illegible]

48' MOTOR YACHT
41' WESTPORTER

BOAT ENTHUSIASTS!

For one stop quality outfitting see our complete line of popular marine goods. From Z-Spar Marine Varnish to Schaeffer Yacht Fitting. Deck shoes to Bushnell Optics. Dinghies to Avon liferafts, safety equipment and Navigational Aids. We know what you want and we have it.

MAYHEW AND STRUTT LTD.
2300 Douglas 386-7704
Haida 26
Racing, Cruising Sloops

FALL CLEARANCE
Silverwood Boat Brokers
2813 and 2566 Beacon Ave., Sidney
656-1879 Day or Evenings
New 14-ft. Skipper sailboat, regular $1065, $[illegible]
New 13-ft. Mini sail sailboat, regular $595, $465
Demo 9-ft. Tumaran sailboat, regular $[illegible], $[illegible]
Demo 12'6" inflatable motorboat, regular $[illegible], $[illegible]
14-ft plywood and trailer, $150.
13-ft. Flying Saucer with motor, $[illegible]
16-ft. fibreglass, 1961 40-h.p. Johnson, $[illegible]
16-ft. Sportsman with 35-h.p. Johnson, $[illegible]
14-ft. Spencer, $[illegible]
1967 40-h.p. Johnson, A-1, $375.
Other older motors
24-ft. steel hull with Grey marine inboard, $[illegible]
Easy terms. Up to 36 months to pay.

WINTER MAINTENANCE.
Propeller repitching, shaft repairs, bearings, stuffing boxes, Capilano hydraulic steering.
SMITH BROS. FOUNDRY and MACHINE WORK LTD.
652 Pembroke 384-1525

ALEXANDER BOAT WORKS LTD.
at Clark Bros. Marina
SPECIALIZING IN COMPLETE REPAIRS AND ALTERATIONS
Ph. 656-1341

BOAT PLANS AND FULL SIZE patterns, all types of crafts. Send 50c for brochure or $5 for complete boatbuilding book, including types available. Angus and Pike Ltd., 3043-C Quadra. 479-1315.

HAND CRAFTED 16' CEDAR strip, deep V, cabin cruiser, ideal for inboard-outboard. New $2150. Terms. 656-4745.

NEW 40' FERROUS CEMENT West Coast Design. Hull complete with decks. Ready for house and power. $9,000 as is. 656-4745.

BRITISH SEAGULLS
Sales—Repairs—Parts
VIC LAWNMOWER HOSPITAL
634 Johnson St. 386-6336

JENKINS MARINE
Boat moving, fibreglassing, cello finish, all repairs, shop 479-2244, Res. 477-3848

LAPSTRAKE GREENELL DESIGN cruiser — 14, Cruises 26. Top rig finished (no 6th). Cost of season offers. 478-4881

32' SEDAN CRUISER, FLYING bridge, dual controls, 225 h.p. Marine 6. Fully equipped. $13,500. 385-2775

KETCH, IVANHOE, 36 FT. LIVE aboard, cruise ocean or locally. Try $14,500. 758-1566 Blanshard.

15'4" SURF TAMER, 35-H.P. Johnson, 8-h.p. Seagull, tilt trailer. 154 St. Lawrence St.

18'4" CRESENT GLASS RAILBOAT, near new, dacron sails, with extras. Well price $750. 382-7807.

DON'S BOAT TRANSPORT
Will move you anywhere, local or long distance. 479-1814.

8' FIBERGLASS BOAT AND trailer. 385-2775

27' TROLLER, A-LICENCE. Diesel power. 642-8654.

19' HULL, OAK RIBBED, ¾" cedar planking, must sell. 656-3064.

24' COMBINATION GILLNET trailer. 479-4614.

84 CAMERAS, SUPPLIES AND PHOTO FINISHING

NOW OPEN
9 to 9 p.m. Mon. to Fri.
Open 9 - 5:30 Saturday
ELECTRIC EYE
Cameras and Service
1086 Broad St. 386-0333

87 FURNITURE

If it's Furniture, be it used or new
Our service you'll Admire.
We're down on View, by the parkling lot
In the shade of the Cathedral spire.

USED

White Drop front desk $49.95
Antiqued white vanity $39.95
Antiqued white 5-dr. chest $29.95
9-dr. walnut dresser and mirror $59.95
Odd easy chairs, from $19.95
Mahogany Duncan Phyffe table and 4 side chairs $99.95
Hollywood beds, 3-3. On legs $45.95

NEW

Davenoe and Chair, Vinyl Cover $149.95
Daveno and Chair, Heavy Material $149.95
Large selection of chairs. From $19.95

SEALY BEDDING SPECIALS

The Alpine Hollywood unit. 3
The Alpine Hollywood unit. 3-3 $69.95
Laurel De Luxe Unit. 312 coils $99.95
The Famous Comfort Quilt Unit. 3-3 or 4-6. 512 coils $119.95

Large selection of New and Used furniture
UNDER THE YELLOW SIGN
STANDARDS BARGAIN ANNEX
753 VIEW ST.

WE ARE SELLING OFF HALF our stock of furniture to make room for our indoor boat showroom. No reasonable offer refused. 8-8 p.m. Sat., Nov. 7. Terms up to 36 months. No down payment. 9761 Second St. Silverwood Boat Brokers — Sidney. Furniture, 656-1879.

REPOSSESSED 8 ROOMS OF MODERN WALNUT FURNITURE, DECORATOR COLORS, TAKE OVER SMALL PAYMENTS. PHONE MR. BELL, 386-3450 OR 384-[illegible]

CONTINENTAL FURNITURE
851 JOHNSON STREET

KILSHAW'S AUCTIONEERS
Buy — Sell — Appraise
1115 Fort 384-6441

PAY CASH AND SAVE
See Our Ad Under Miscellaneous
PANDORA FURNITURE LTD.
NEW AND USED FURNITURE
1050 PANDORA AVE.
384-6319

LEATHERETTE SETTEE AND matching chairs, $45; royal blue chesterfield, makes into bed, $45; maple table, matching china cabinet and 2 chairs, $45. All in good condition. 1711 Mortimer St.

FURNITURE REUPHOLSTERY
For samples and free estimates in your home call J. Wordon or G. Hodgson, 382-5111. Standard Furniture, 787 Yates.

CLEANING
Upholstered furniture and carpets cleaned and demothed in your home. For Free Estimates Call
Ambassador Home Service, 382-8832

CHESTERFIELD AND CHAIR, good condition. Low, modern, large. Mushroom, $150. 386-6584, 6-8 p.m.

MAPLE DINING TABLE WITH 3 leaves, $45. Vikiam vacuum, $15. 5431 Fowlerton Rd. 658-5425.

CHESTERFIELD, DINNER tables, buffet, extra chairs. 2416 Fernwood. 386-8762.

WANTED: LARGE 6-CHAIR dining room suite and buffet. 386-8011.

SOLID WALNUT DROP LEAF table, 3 extension leaves, 4 Windsor type chairs. 592-9144.

NEW SAMPLE LOVE SEATS, $75. Distributor 478-1282, 642 Jader Drive, Colwood.

RUMPUS ROOM DAYWATCH, 5-piece set, in off-white vinyl. Dinity table. Phone 382-1885.

WANTED: CHESTERFIELD suite, in good condition. Reasonable. 479-8065.

VILAS RED MAPLE BUFFET and hutch, as new, $300. 656-5165.

DOUBLE BUNK BEDS, CONVERT to 2 singles. As new. 386-6136.

OLDER STYLE BEDROOM SUITE, spring and mattress, $40. 384-9604.

HIDE-A-BED WITH MATCHING chair, $100. 656-5923.

3-PIECE DINETTE SUITE, LIKE new, 385-3434.

86 CAMERAS, SUPPLIES AND PHOTO FINISHING

ELECTRIC EYE

ROLLECORD T.L.R. f4.5	$30
FLEXARET T.L.R. f3.5 Belar	$30
YASHICA I.M. f1.8 Lankton	$40
ROLLIEFLEX 4x4 f3.5 Xenar	$135
MINOLTA 4x5 f4.5 Rokkor	$90
Tessar Interchangeable lenses with coupled meter	$200
ZEISS contaflex 50 mm 2.8 Tessar with meter	$75
CANON VT 35 mm f1.8 lens	$40
MINOLTA movie camera, regular 8 Rokkor lens	$50

1006 Broad St.,
386-0333

DON'T WAIT FOR YOUR COLOR PROCESSING
— bring it to Victoria Photo Supply and its back in two days.
TRUE-TO-LIFE COLOR
in big jumbo prints — 12 exposure roll fully processed, only $2.98 — 20 exposure roll just $4.49. No mail delays at
VICTORIA PHOTO SUPPLY LTD.
1015 Douglas St. 385-3458

WANTED: 16 MM SOUND MOVIE projector. Must be in good condition. Reasonably priced. Cash. 652-2878.

Winning Contract

By HOWARD and BEE SCHENKEN

There can be very little doubt that a bit of serious thought before playing to the first trick can save the declarer from a great deal of turmoil later in the hand.

Take this case where West led a club which the declarer took with dummy's ace, discarding the queen of hearts from his own hand.

Declarer continued with three rounds of diamonds, ruffing the third one with the ace of trumps.

When this failed to establish the diamond suit, South was out of business. He could discard one of his remaining diamonds on the king of clubs, but there was nothing much he could do with the other one, short of eating it.

Yet this hand could have been made if South had stopped to think before parting with the queen of hearts at trick one.

South should have realized that if the diamond suit was going to become established, he would be able to discard the queen of hearts later on the king of clubs. But if the diamond suit didn't become established, the queen of hearts might be needed for the highly important purpose of taking a trick.

Accordingly, declarer should start the proceedings by discarding a diamond on the ace of clubs. He then plays three rounds of diamonds, ruffing with the ace of trumps, as he did in the actual case.

If the diamonds behave, declarer discards the queen of hearts on the king of clubs and claims the contract.

In the actual case — when the diamonds prove impossible to establish — declarer discards his remaining diamond on the king of clubs, then crosses his fingers and takes the heart finesse for his thirteenth trick.

(A Bell-McClure Syndicate Feature)

Vul: Both
NORTH
♠ A 2
♡ J 10 9 8 6
◇ A 8
♣ A K 7 2

WEST
♠ 7 5 4 3
♡ 7 4 2
◇ Q 10 9 5
♣ J 10

EAST
♠ 6
♡ K 3
◇ 6 4
♣ Q 9 8 6 5 4 3

SOUTH (D)
♠ K Q J 10 9 8
♡ A Q
◇ K J 7 3 2
♣ -

The bidding:

South	West	North	East
1 ♠	Pass	3 ♡	Pass
3 ♠	Pass	4 ♣	Pass
4 ♡	Pass	4 ♠	Pass
4 NT	Pass	5 ♠	Pass
5 NT	Pass	6 ◇	Pass
7 ♠	All pass		

Opening lead: Jack of clubs

87 FURNITURE

HOLLYWOOD BED, WHITE lacquered, $35. Walnut single bed, $25. Both complete, excellent condition. Write or apply to No. 201-300 Douglas (Goodacre Towers).

WALNUT DUNCAN PHYFE DINing room table with extra leaf. Top needs some refinishing. $30. 479-7058.

MacDONALD FURNITURE MART
Rental—Furniture—TV
Corner of Broad and Pandora
383-1171

HIDE-A-BED, ARM CHAIRS, Hollywood bed, 2 bolsters, antique oval mirror on oak stand, smoke tables, wooden chairs, etc. 658-8375.

TWO-PCE CHESTERFIELD, STEP tables, coffee table, bedroom suite, box spring and mattress, many other items. 592-4031 after 12 noon.

GET AN OFFER
LUNDS AUCTIONEERS
926 FORT 385-3308

DANISH UPHOLSTERY
Estimates—Delivery—Pickups Free
Phone 652-1181 Anytime

THE BRITISH UPHOLSTERY SHOP
541 JOHNSON ST. — 385-2221
Round needle point stools, walnut.

WE BUY YOUR FURNITURE, household goods, pictures, tools, etc. Best cash prices. 386-0462.

FOR SALE, 3 ROOMS OF FURNIture. 386-6811.

BROWN HIDE-A-BED AS NEW, cash $100. 382-8426.

MOVING: ALL HOUSEHOLD furnishings for sale. 477-3884.

88 TV, STEREO, RADIO SALES AND SERVICE

OUR BIG
25TH ANNIVERSARY
COLOR SPECIAL
1971 Accucolor
Mark II 26"
Danish Walnut Console
$688.88
Includes Complete
1-Year Service Policy
QUADRA SERVICENTRE
3514 Quadra 385-6422

GOOD TRADE-INS
19" SILVERTONE, EXCELLENT CONDITION ONLY $50.95
12" RCA WITH STAND ONLY $119.95
RCA DE LUXE 3-WAY COMBINATION ON CASTERS ONLY $349.95
RCA 3-way combination, in good condition ONLY $129.95
THE TRADERS
715 FINLAYSON
(BESIDE MAYFAIR)
386-6364
OPEN NIGHTLY 'TIL 9

CLEARANCE 1970
23" COLOR TV CONSOLES
REG. $895 NOW $[illegible]
with approved trade
FULL WARRANTY
NO DOWN PAYMENT—
EASY PAYMENTS
CONTACT ART JOHNSTON
for 3-day FREE TRIAL
CONTINENTAL FURNITURE
851 Johnson 386-3456

TRUE COLOR

ZENITH CHROMA color TV is now available in an all transistor, fully portable — with automatic fine tuning and automatic control.
ONLY $1099 less 'a generous trade allowance at BUTLER BROTHERS, 1720 Douglas
(Across from the Bay)

CITY WIDE
TV RENTAL
1971 Zenith and Electrohome TVs
Best Prices in Town
24-Hr. Service
Phone Today
CITY CENTRE TV
658-8385
For TV service black and white or colour. Service charge $4.50

RENTALTV
1971 black and white and color. Portables or consoles.
BUTLER BROTHERS
1720 Douglas St.
383-6911

ADMIRAL COLOR TVs
FEW 1970 MODELS LEFT AT BIG SAVINGS.
25" IMPERIAL, from $690
17" PORTABLE, $497
12" PORTABLE, $299.
ATLAS STEREO CENTRE
764 Fort 385-2712

TWO 3-WAY BLACK AND WHITE COMBINATIONS. GOOD CONDITION. TOP COMPONENTS. LOW MONTHLY PAYMENTS. PHONE 386-5455
CONTINENTAL FURNITURE
851 JOHNSON ST.

TV RENTALS
The Best TV Rental Service
From as Low as $7.00 Per Month
PHONE TODAY — 385-2435
MAIS FURNITURE
1821 Cook Street

STEREO WORLD
SERVICE CENTRE
SPECIALIZING IN FINE AUDIO
Components and Tape Recorders
FACTORY WARRANTY
Dual, Scott, Sony, Dynaco
738 Yates 386-7283

26" PHILLIPS BLACK AND white console TV, excellent condition. Near new picture tube. 479-5642.

GREGG'S TELEVISION
and Radio Service 658-5467
Guaranteed Repairs
Gov't Certified Technician

ROTARY HEAD ON AN EXPANDable 30' mast with guide wires. Lead in wire and remote control. $35. 386-0061.

ELECTRON
TV rental sales, service
100 W. Burnside Rd. 386-5439

SONY TC 110 CASSETTE TAPE recorder. Brand new. Selling $115. Cost $155. 592-4860.

MARCONI CONSOLE STEREO record player, AM-FM radio. $100 or best offer. 479-6040.

REC ROOM TVS FROM $19.95 UP. Good running condition. Economy Furniture, 3268 Douglas.

KILNER'S TV SALES-SERVICE
BLACK and WHITE AND COLOR
382-4415 ANYTIME

SONY STEREO RADIO-RECORD player, cost over $400. Asking $275 or best offer. 386-7250.

SONY 5 TRACK HOME STEREO unit, with tapes, $225. 384-9623, after 5 p.m.

NEW STEREO PANASONIC TAPE deck, with car adapter and home adapter and speakers. 382-6616.

1970 PANASONIC STEREO TAPE deck and recorder, quick sale, $225. 592-6015.

SONY 5" PORTABLE TV WITH all adapters, $75. 479-6464 after 5 p.m.

SPEAKERS STEREO
Two 3-way, little used. Perfect condition. 386-7292.

FLEETWOOD 3-WAY COMBINation. 3 years old. $200 or nearest offer. 479-3604.

TV RADIO RECORD PLAYER combination. Valving, excellent condition. $150. 384-9478.

23-IN. BLACK AND WHITE Fleetwood colored style TV, excellent condition. Phone 386-4701.

VIKING STEREO CABINET AM-FM, dual 12in turntable, head phones. $325. 386-7604. Brian.

CONCERTONE 40-CH. STEREO tape recorder, 4 track, 4-speed, 3 heads. $125. 386-6474.

AS NEW, 1969 WESTINGHOUSE 25" color TV, cost $634, will sell for $500 cash. 592-4604.

90 GROCERIES, MEAT AND PRODUCE

SHOP AT "THE WAREHOUSE"
Wholesale Food Distributors 40 Songhees Rd. first turn left 100 ft. past the Johnson St. Bridge. Open daily 9 to 5; Sat. 9:30 5 p.m.

APPLES — APPLES — APPLES
Better apples at better prices. Saanich Orchards off Sally's Cross Road. 652-4005.

FIRBANK FARM
1180 ROYAL OAK
Fresh cabbage, carrots, potatoes. Open daily, 9 a.m.-5:30 p.m.

S-T-R-E-T-C-H-E-R Your Food Dollar
VICTORIA MEAT MARKET
835 JOHNSON STREET

90 GROCERIES, MEAT AND PRODUCE

HARVEY'S MEATS

HARVEY'S HOME CURED SLICED SIDE BACON	79c lb.
LEGS OF PORK (whole or half)	[illegible] lb.
FRESH SAUSAGE MEAT	39c lb.
GRADE B FOWL	29c lb.

FREEZER SPECIALS
SPECIAL THIS WEEK

SIDES OF PORK	45c lb.
SIDES OF BEEF	67c lb.

Budget Terms Available
Turn in to our free parking lot while shopping
HARVEY'S
2708 Quadra St. 383-3031
CLOSED WEDNESDAYS

EXTRA SPECIAL

MEAT LOAF, Mixed	2/89c
WIENERS	39c lb.
SIDES	59c lb.

Cut, Wrapped and Frozen
Budget Terms Available
ALBERTA MEAT DISTRIBUTORS LTD.
1811 Cook St. 383-3012

THE WAREHOUSE WHOLESALE Food Distributors, 40 Songhees Rd. First turn left — 100 feet past Johnson St. Bridge, prices effective Thurs., Fri., Sat. Open to the public daily 9 a.m. to 5 p.m. Open Saturday till 5 p.m. We reserve the right to limit quantities. Sugar, 25-lb. bag, $2.39; Frying Chicken, whole cleaned, utility lb. 37c; Window Salt, 2-lb. carton, 15c; Canada Choice Lean Cross Rib Roast of Beef, lb. 69c; Fresh Lean Pork Chops, lb. 69c; Nescafe Instant Coffee, 10-oz. jar, $1.39; Bacon, lean, sliced, rindless, lb. 49c; Farm Fresh Eggs, med. grade A, doz. 39c.

VICTORIA BAKERY
15 loaves for $2.87
Sliced or Unsliced
822 Yates 382-0221

SAVE! SAVE! SAVE!
Do it yourself. Alberta grain-fed Red or Blue Brand sides of beef, 55c lb. Super Low Cost Market, 528 Esquimalt Rd. 382-8196. We will cut, wrap and freeze for you at 5c a lb.

36 LOAVES SLICED 95
VICTORIA WEST BAKERY
418 Craigflower 385-9534

FREEZER SPECIALS
LAKEHILL FRESH MEATS
1982 Quadra at McKenzie 478-8433

HOTHOUSE TOMATOES — 1288 Santa Rosa.

100 MISCELLANEOUS FOR SALE

LIGHTWEIGHT SEWING MACHINE

Built by Brother International Ltd.
Quiet, smooth running, does overcasting, blind hems, has automatic buttonholer.
Special
While Stock Lasts
$98
WOODWARD'S SEWING MACHINES
2nd Floor, Mayfair

MEN'S MEN'S MEN'S MEN'S

Black LEATHERETTE SETTEE	$149.95
Oak Morris RECLINER	$49.95
5-pc. L.O. BEDROOM STE.	$99.95
PORTABLE TV	$49
Spread Queen	
WRINGER WASHER	$49.95
8-Fold ROOM DIVIDER	$12.95

MANY MORE UNADVERTISED BARGAINS
MEN'S BARGAINS
523 PANDORA AVE. 384-3152
OPPOSITE B.C. HYDRO
MEN'S MEN'S MEN'S MEN'S

HIP WADERS!
Fresh stock — all rubber — all sizes — 99.95 to Chest — $14.95 pr.
ROBINSON'S
1307 Broad St. 383-3439
Serving Victoria For 41 Years

COLDSPOT 21 CU. FT. CHEST freezer. 81 months to go on guarantee. Like new $150. 10 lifting arbor saw, 1 h.p. motor, stand, dado, plywood blade $130. 4-piece bedroom set, $90. 388-4476.

12' PORTABLE TV 1 YEAR OLD, as new, $50. 6' silver aluminum Xmas tree, $5. black wash and wear wigs worth twice, $10. card table, $3. bird cage and stand, $3. 477-6580.

SINGLE HOLLYWOOD BED, complete headboard, good condition, $30. baby's car bed, $5. Commode, $2.50. like new; also baby lounge, $2. 382-4050.

ENLARGER, 4 X 5, OMEGA D2, 4.5 lens and speedgraphic camera, Ektar, 4.7 lens with 1 holder, $250. Also, old style leather accessories, $10. 479-8246, 382-0538.

SOUND MOVIE PROJECTOR 16 mm. overhauled. Press camera, $65. Used aluminum all patterns, record U.S.A. and Canada blanks. Others. 477-2778.

40' TV TOWER, $40; DOUBLE Contest antenna, $20; 4 chrome kitchen chairs, padded blacks and white vinyl covered, $2 each. 384-5803.

SMALL BOY'S BIKE, HOCKEY game, Eldon road race set, 4x8 aluminum window, 2 stacks of glass, 42x44; boy's 8-speed bike, good condition. 477-4918.

PHILLIPS PM TURNTABLE, infinite speed, interchangable mono and stereo magnetic heads. Light brown Gerrard boy Modacrylic wig. 479-2146.

NORTHUMBRIA STERLING FLATware. Cake pattern, 8 knives, 8 forks, 7 teaspoons, 8 soup spoons, 1 butter shell, 1 butter knife, $350. 652-2170.

FOR SALE OR TRADE FOR camper furnishings, ¾ drive socket set Starrett precision tools. 478-6856.

KITCHEN TABLE, $5. FILTER Queen, $10; small fridge, $25; size 42 mens sports coats, $20; sewing machine $12. 1889 Grant.

8-PIECE ITALIAN KNIT SUIT, cost $175, sell $35. New cream silk blouse $10. Both size 10. 592-3577 after 6 p.m.

HAVE PURCHASED SIMPSONS-Sears Kenmore range, selling 30", Viking de luxe range, excellent condition, $75. 479-1929.

FOR XMAS
Wildfowl SIGNS in WOOD by KAJ NIELSEN. 2610 Trans Canada Highway. 478-4869.

APARTMENT SIZE REFRIGERator, good condition, $40. Call Langford Building Supply. 478-1734, 940 Goldstream Avenue.

30' BUICK, 16' BOAT, 25 JOHNson, tilt trailer, all top shape, tested 1st Oct. '70. Complete matched set $495. 995-2342.

KITCHEN TABLE AND CHAIRS, Simmons chesterfield bed, like new, Stevens 410 30 cal action rifle. 385-3181.

37' WOODEN EXTENSION ladder, 500 pound tire like new. Complete set socket wrenches. 479-1663.

MAN'S BICYCLE, AUTO PORTable radio, 2 pair roof racks, student desk, ½ horse motor, bicycle carrier. 384-6691.

9X12 DUSKY ROSE TAJ MAHAL British India rug, $100. 629 Pakenham. 386-6188.

CLEARANCE SALE — PRE-HUNG doors, interior and exterior bi-fold and pocket doors. 386-7288.

MUB FURNITURE
715 Johnson 384-8420
Buy and Sell Good Used Furniture

SINGER WRINGER WASHER good condition, automatic timer, $50. 479-5965.

PAIR LINED DRAPES, HEIGHT with scenic pattern 96" width, 50" length, $20. 642-1665.

DE LUXE STROLLER, 6-YEAR-old crib. Very good condition. 477-[illegible].

100 MISCELLANEOUS FOR SALE

INVALID AIDS
For Sale or Rent!
WHEELCHAIRS
CRUTCHES
COMMODES
WALKERS
HEAT LAMPS
VAPORIZERS
MINI HEATERS
RAISED TOILET SEATS
MONKEY BARS
Many Other Items at Your Patient-Care Centre
SURGICAL SUPPLIES LTD.
A Division of McGill and Orme Ltd.
1012 Broad St. 384-8433

GOOD BUYS
in used appliances and TV

30" ELECTRIC RANGE, DE LUXE MODEL, GUARANTEED, ONLY $[illegible]

MODERN 3-WAY COMBINATION TV, RADIO, RECORD PLAYER, $199.95

REPOSSESSED BEDROOM SUITE, CONTEMPORARY STYLE WITH TRIPLE DRESSER, BOX SPRING AND MATTRESS INCLUDED, ONLY $[illegible]

EASY TERMS—FREE DELIVERY
See Us Now at
MAIS FURNITURE
1821 Cook St. 385-2435

WAREHOUSE PRICES ON
Furniture, Appliances, Color TVs and Ranges
Mattresses
Stereos
FACTORY SPECIAL
Speed Queen Washers and Dryers
Easy Terms—Free Delivery
Also used Furniture
ROYAL FURNITURE and APPLIANCES
(The Bright Red Warehouse)
733 Johnson St. 388-6021

X X X X X X X X X X X

EATON'S
WAREHOUSE
STORE
749 VIEW ST.
Remember You Can
Budget Charge
Through Our
Customer's Accounts
Office, 3rd. Floor

X X X X X X X X X X X

FALL CLEANUP!

Leaf sweepers from $33; Parker vacuum sweepers, excellent on driveways and grass, from $254. Free demonstration.

VIC LAWN HOSPITAL
834 Johnson 386-8338

IDEAL X-MAS GIFT is a used sewing machine from Sawyer's. From $35, start with a used machine and trade within a year for full value on a new one. One year guarantee. Open Thursday and Friday nights 'til 9. Free parking and terms.

SAWYER SEWING CENTRE
"The Store With a Choice"
840 Fort 386-9738

OAK CHINA CABINET, $65; metal office desk, $65; rocker chest, $55; captains chairs, $20 each; oak desk, $85; antiques, old bottles, old books, stained glass windows, collectors items, original art and prints, oriental items, chairs, etc. Jim's Curio and Furniture Shoppe, 585 Johnson St. 388-4015. Open 10 a.m.

24' ALUMINUM EXTENSION LADder, $24. Tiltscuter 27" wide for sidewalks, asphalt, $30. Three 30"x78" solid core flush doors with slide hardware, $20. Corrugated glass entry panel 16"x48", $4. Two oiled walnut shelves, 72"x10"x15", for hi-fi, books or objects of art, $75 each. 386-8476.

MINI REPLAY CASSETTE
35 m.m. Camera Size Unit with counter, built-in mike.
HUDSON'S
TAPE RECORDING CENTRE
1543 Fort at Pandora 382-6918

BUGS LOOK "NEW." IT'S SO easy with RUG-MATE stain removing rug shampoo. Rent electric shampooer for $1.00, plus materials. Clark and Pattison, 787 Bay St. See our ad under Painters for other supplies.

DEMOLITION SALE
Oil furnaces, bricks, lumber, windows, doors, tubs, toilets, sinks, copper pipe, plywood, miscellaneous etc. 1402 Stanley St. Bob's Janitorial Service.

HAVE YOU SEEN THE SIMPLICITY SUPERTWIN at HENDRICKSON AND SON APPLIANCE SALES AND SERVICE
811 Fort St. 386-6122

1957 FORD: COLLERS ENCYCLOpedia set, oil stove and heater. Mexican purses, carved masks. Everything must go. The Third Eye, 576 Johnson St. Drop in sometime. 388-2581.

CHAIN SAWS
New Lombards from $188
Repairs to most makes.
VIC LAWN HOSPITAL
834 Johnson 386-8338

NEW AND USED WASHERS AND dryers. Inland Washer Sales and Service, 615 Chatham. 382-8413.

MIRRORS AT WHOLESALE
16"x24" Crystal 3.99
42"x36" Crystal 11.99 60"x30" 19.99
Stewart & Hudson
400 Block Gorge East 386-8711

CASH REGISTERS, ADDING machines, etc. Most makes, new and reconditioned. Anker agents. Owen Sales and Richardson Ltd. now at 2101 Government St. Phone 388-7134.

REC ROOM TVS FROM $19.95 UP. Good running condition. One lazy boy chair. Economy Furniture, 3268 Douglas.

FEATHERWEIGHT SINGER portable sewing machine, complete with case and sewing table, $75. 384-9181.

CHESTERFIELD AND CHAIR, new condition; 9x12 rug, mint green; 54" bed complete with sliding panel headboard. 386-0838.

DOMINION ELECTRIC SEWING machine, stand, new in good condition. 592-3341.

4 H.P. 30" DAVIS RIDING mower, new $325, sale for $300 or best offer. 386-9126.

SIMON CHINA QUANTITY OF Wicker Lane pattern, reasonable. 384-1384.

NEED A VACUUM CLEANER? All types. A-1 condition. Also mach playpen. 479-6169.

MOVING, HOUSEHOLD CONtents 4 poster bed, etc. 1117 May Street.

ONE SHOPSMITH'S SAW CONverts 3 ways, $250; one 12' boat and trailer, $400. 386-6810.

5-PIECE DINETTE SET, $100. Kitchen oil stove, tank and stand, $60. 479-1440.

McCLARY EASY AUTOMATIC washer, almost new, $150. Phone 386-[illegible]

20 VOLUMES ENCYCLOPEDIA, 1969 series. 386-2094, ask for Ryan.

100 MISCELLANEOUS FOR SALE

FIBERGLASS

100 MISCELLANEOUS FOR SALE

SPENCER'S FOR PLASTIC SHEETING

Make your own storm windows, etc. and SAVE! SAVE! SAVE!

CRYSTAL CLEAR
36 inches wide, 15c per ft.
48 inches wide, 19c per ft.

OPAQUE PLASTIC
10 ft. wide, extra heavy 6-mill weight 19c per ft.
10 ft. wide, medium weight (4 mills) 12c ft.

(all prices per lineal ft.)

Open at 9 a.m. to serve you

SPENCER'S STORES LTD.
1110 Gov't St. "Downtown"

NEW AND USED FURNITURE

2-pc. chesterfield suites, $60.00 to $125.00; hide-a-bed s, $159.00 to $188.00; convertos, $89.50 to $65.00; Provincial occasional chairs, reg. $89.00, cash price $64.00; rocker recliners, $109.00; round oak table and 6 chairs, $189.00; 9-pc. solid maple dining suite, $319.00; 5-pc. kitchen suites, $34.50 to $109.00; 7-pc. brownstone dinette suite, $89.00; single beds, $29.50 to $66.50; hideaway cots, $32.50 to $33.50; bunk beds, $49.00; chests of drawers, $19.95 to $49.00; dressers, $19.00 to $79.00; bedroom suites, complete, $169.00; 3-pc. bedroom suite, $119.00; wardrobes, $34.50 to $69.00; students' desks, $11.95 to $54.50; refrigerators $49.00 to $129.00; electric ranges, $129.00 and $149.00; deep freeze, $109.00; wringer washer, $49.00; electric heaters, $3.95 to $19.50; fire guards, $3.95 to $9.95; firescreens, $14.95 to $24.95. GE TV, $119.00.

PANDORA FURNITURE LTD.
New and Used Furniture
1050 Pandora Ave.
Victoria, B.C. 383-6319

SUIT SALE

Look your best this winter! Outstanding value. In style naturally flattering design creates a smart, trim, appearance. Fabric — true luxury in entirely original weaves. Handsome colors, solids, stripes or checks. Value — never before have such fine fabrics, styling and tailoring been offered at this low price.

ONLY $59.50

LES PALMER LTD.
714 View St. 382-2825
Just Up From Douglas
Free Parking

MOFFAT

Heavy duty automatic washers will handle 50 per cent more clothes than most other automatic washers. Saves on soap; saves on hot water and completes your laundry chores in much less time.
Now only $298
Matching 18-lb. heavy duty dryer only $198

C. TAYLER
707 Johnson St. 383-3281

CLEANER CLEAN

Wash rinse and spin dry 7 lbs. of clothes with an Easy washer-spinner (with spiralator wash action)—ONLY $199 with trade at

BUTLER BROTHERS
Across From The Bay

Have your favourite pieces of furniture refinished to match your newer furniture. Our expert furniture refinishers will be glad to give you a free estimate. Have your fridges and freezers reconditioned, too. Just call 385-1311, local 239.

THE BAY

MATTRESS and BOX SPRING SALE
REGULAR $139 to $159 per set
SIZES 39", 48", 54"
CLEARANCE from $68.88 complete
Hollywood Bed, complete with headboard from $59.95

BETTER-BUY HOME FURNISHINGS LTD.
704 View St. (Downstairs)
Phone 385-4343

"The Smiling Boys"
(?—?—?—?)
Scenic Route to Yates
(?—?—?—?)
Enquiries: 384-4362

STAINLESS STEEL SINK, CULTIQUE marble sink (new), porcelain kitchen sink, old porcelain sink with drain board, double cement laundry tubs, 30" range, 20" range, 6x9 rug, Hoover vacuum, steam iron, lamps, pictures, box 78 records, etc. 382-8375.

BEAUTIFUL OAK DINING ROOM suite, 6 chairs, sideboard, china cabinet, $650. Boys' 3-speed bikes Chesterfield suites from $29.95 to $124.95. Good quality used furniture, glassware and some antiques. Eddy's Furniture, 414 Craigflower. 386-2219. Open nightly till 9. Sundays 1-4.

WHERE BLANSHARD ENDS

Follow Blanshard St. north to 880 Toronto — for good value in B.C. Jade and other Stone Jewelry and all rock hobby items. THE ROCK HOUND SHOP. 388-4641. (Closed Monday; open Friday to 9.)

PORTABLE ZIG ZAG SEWING machine attachments, guide, tools. As new $120. Cost $175. From England, beige light-weight dress and coat, size 12, worn twice, $45. Blue wool dress, as new, size 14, $12.50. 384-4690.

HAVE PURCHASED SIMPSONS-Sears 25" Silvertone color TV and selling 23" RCA black and white TV set, perfect working order. $65 $147.

WE ARE MOVING AND HAVE extra furniture. Set of twin beds, upholstered chair, coffee table, kitchen set, lamps, etc. All in new condition. 477-9788.

HAVE PURCHASED SIMPSONS-Sears Kenmore electric range. Am selling that matter 24" range. Good condition, $80 or best offer. 385-5484.

VAN ISLE VARIETY
846 KING 385-1347
(Good used appliances and furniture)

BEST-O-MILK
As low as 39c per quart
TRIAL OFFER 59c
592-5531 anytime 592-5621

TO CLOSE ESTATE, FOX JACKET, Wild Mink, Stone Marten and Fox neck pieces. 384-4170 after 5 p.m.

MEN'S CLOTHES, SUIT WITH 3 pair slacks; also 2 sports coats with matching slacks. Sizes 40-38, like new. $60. 881-2004 after 6.

SOME USED CARPETS IN EXCELLENT condition. Also new shag. 386-3689.

2 JOLLY JUMPERS AND clamps $5 each. Good condition. 478-2078.

ENCYCLOPEDIA BRITANNICA, 1968 edition, dictionaries, atlas and perspectives included. $400. 382-0040.

CEDAR CHEST, CHESTERFIELD and chair, 3-speed Raleigh bicycle. 592-4726.

8-PIECE GOLD, 2-PIECE BOMBE sectional chesterfield, $125. Mink stole, $100. Mink tail, $15. 479-4644.

The Daily Crossword Puzzle

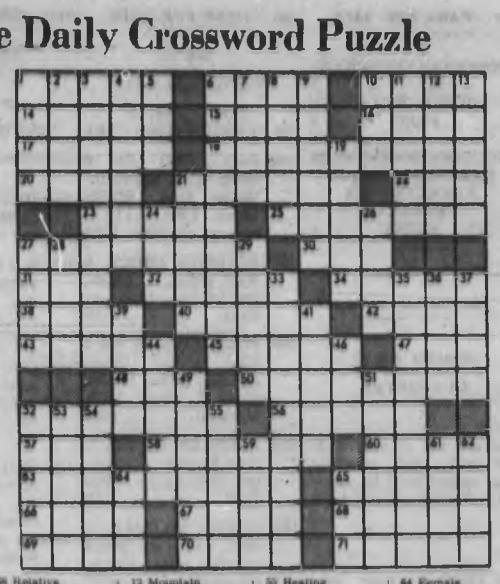

ACROSS
1 City of Europe
6 Bribes
10 Highway sign
14 Very much overweight
15 Sufficient: archaic
16 Roll call reply
17 English royal house
18 Subdued
20 Ticket part
21 Profanity user: Slang
22 Label
23 Hiding place
26 Incident
27 Concern for others
30 Calendar abbreviation
31 Luau fare
32 Concerning your telegram: Abbr.
34 Falls
38 Promptly
40 Having an offensive odor
42 Part of "to be"
43 Heating devices
45 One who resists control
47 Through
48 Winnipeg's nickname
50 Deeply respectful
52 Julius living at all
56 "Message received"
57 Part of the body
58 Palm stem
60 Family member: Informal
63 Big hearted person 2 words
65 Railroad car
66 This: Sp.
67 Bacchanals' wild cry
68 Relative
69 Appear
70 Adjusts
71 Sugar source

DOWN
1 Household utensils
2 Be adjacent to
3 Diminution
4 Line on weather map
5 Weight of India
6 Hide from public view
7 Burden
8 Composure
9 Does a household chore
10 Pronoun
11 Musical direction
12 Mountain nymph
13 Golf club
19 Legal affair
21 Police or fire ——
24 Canine
26 Pack
27 Recess
28 Body
29 Length unit
31 Sets free
35 Separation
36 Ireland
37 Hot
39 Siestas
41 Part of England
44 Burns
46 Meal out
49 Fruit
51 Fidel discontent
52 Enclosures
53 Originated
54 Overact
55 Heating apparatus
59 Gall
61 Strike
62 Greek god
64 Female animal
65 36-handicap golfer: Slang

Answer to Previous Puzzle:

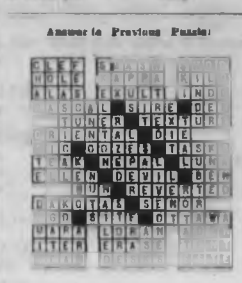

100 MISCELLANEOUS FOR SALE

SKI BOOTS, GOOD CONDITION, men's size 11, women's size 6. Also 110-volt apartment-size dryer, Maytag Avocado, $80. Excellent condition. 383-1745.

HAVE PURCHASED SIMPSONS-Sears Kenmore washer, am selling. Easy wringer washer. Good working order. $50 or best offer. 592-5126.

NEAR-NEW TYPEWRITER, SMITH-Corona electric. Regular $219, sell $150. 477-1314.

INDOOR-OUTDOOR CARPET brand names, $25 per cent discount. Knightsbridge. 386-3633.

MASON-RISCH PIANO, $400; 2 bed, crocks, drapes, miscellaneous. 386-6963.

WALNUT CHEST OF DRAWERS like new, $30; 2 strings outside Christmas lights, $6.50. 386-1434.

NEW SAMPLE LOVE SEATS, $75. Distributor 475-2362, 642 Jadel Drive, Colwood.

GO-KART, AS NEW, WITH Fibreglass body. Also a new 5 pram dinghy. 386-4896.

LADY'S LEATHER FRINGED jacket, Size 14. Offers. Reasonable. 386-4503.

HALLICRAFTERS CB 20 RADIO with aerial, also guitar and amp. 479-4257.

TWO BEAUTIFUL SHILCRAFT hand hooked rugs, 45"x75", 60"x54". $80 Tritch.

BOY'S NEW BEDSPREAD, $12; child's pedal car, $15 or best offer. 478-5416.

SPACE HEATERS, COMBINATION ranges, tables, chairs, beds, double, single. 479-5284.

PING PONG TABLE WITH BATS and net. Man's full size bicycle. 479-5542.

CONCRETE BLOCK INCINERATOR, $15.95 installed. Neat and durable. Casco. 592-4151.

BEAUTIFUL DRESSES (NEW) 11-12. Ideal for gifts or Christmas entertaining $4.50 each. 386-2586.

6'X9' POOL TABLE "GREENCLOTH" snooker balls, new condition. $140. 386-7250.

MELTON MOWBRAY PIES FOR Christmas. 479-2424.

1" PLYWOOD SHEETS AND ROOFING slats for sale. 385-5624.

6 CU. FT. FRIDGE, GOOD CONDITION. $70. 478-1884.

TEEN DRESSES, LIKE NEW. Reasonable. Sizes 5 to 8. 384-9306.

ROYAL TYPEWRITER, $35. 479-5668.

BRASS FIRESCREEN, 37X26, LIKE new. 386-4306.

INGLIS WASHER
479-4692

N.H.L. HOCKEY GAME.
382-9407.

LADY'S BORG COAT, SIZE 16. White lady's skates, size 8. 386-6987.

L.P. RECORDS, RECENT POP music and others. 598-7957.

103 MISCELLANEOUS WANTED

NEED CASH?
Cash paid for good tools, cameras, all types of musical instruments. What have you? Island Trading. NOW AT 636 JOHNSON Street just down from Douglas.

CASH
We Buy Used Furniture and Appliances
ROYAL FURNITURE
384-9121 eves. 384-4606

NEED MONEY FOR CHRISTMAS? Convert those standing Christmas trees on your property to dollars in your pocket. Top prices paid. 477-4740.

CASH FOR ITEMS OF YESTERYEAR! China, brass, silver, basement and attic pieces, stained glass windows, chandeliers, also furniture, etc. 386-2080.

BOY'S SKI PANTS, SIZE 8 TO adult. Pair riding pants size 14, riding tools size 7. 478-6651 after 1 p.m.

FAMILY TRADING
Cash for furniture, tools, appliances, guns, etc.
478-8431 — 9 a.m.-9 p.m.

WE BUY YOUR FURNITURE, household goods, pictures, tools, etc. Best cash prices. 386-0483.

LUNDS AUCTIONEERS
BUY — SELL — APPRAISE
826 Fort 386-3308

WE ARE GREATLY IN NEED OF old newspapers. Good Shepherd Shelter, Mill Bay. 743-5589.

WANTED: BED CHESTERFIELD, upright vacuum. Christmas outdoor lights. 388-7680.

WANTED: POOL TABLE FOR rumpus room. 386-4916. Evenings 384-2692.

CONTRACTORS LARGE RUBBER tired wheelbarrow and hand winch. 384-5980.

WANTED: SMALL JUNKED diesel engine for non-commercial high school engine display. 386-6765.

SQUARE DEAL BUYS
Copper, Brass Radiators
381-1221 1138 Hillside 381-3601

BEDROOM SUITE, COFFEE, END tables, dinette, desk, lamps, vacuum, toaster. 598-0288.

WANTED: 200 AMP SWITCH, 200 amp splitter box, 200 amp meter box, load mixer. 479-6524.

WANTED: NEW OR USED furniture appliances or any household goods. 386-4948.

GOOD BOOKS ALWAYS BOUGHT
HAUNTED BOOKSHOP
848 Fort 386-1457

GO-CART WANTED, IN GOOD running condition. Phone after 5. 478-6780.

WANTED: DOUBLE BED MATTRESS for ski cabin. Must be cheap. 384-4824.

JUNK CARS—$7 PAID FOR MOST complete big ones at yard. $2 paid we haul away. 382-0865.

GOOD USED ELECTROLUX OR Filter Queen vacuum, and Polaroid camera. 382-6424.

WANTED: SEWING MACHINE. 477-4966.

103 MISCELLANEOUS WANTED

ABEL TRADING CO.
422 JOHN ST.
No. 1 copper, 36 cts.; rads, 23 cts.; brass, 20 cts.; batteries, 65 cts.; lead, 6 cts.; beer bottles, 25 cts. a doz. local wine bottles bought and sold. 9 till 5 daily. 388-4541.

SCRAP CARS, METALS
Car Bodies — reasonable charges
Complete U.S. Car — we pay $$.
Batteries disc. re.
Aluminum 6-6c
MORRIS GREENE INDUSTRIES
1880 Store St. 385-9708

KILSHAW'S
AUCTIONEERS
Buy — Sell — Appraise
1115 Fort 384-6441

FOR MONEY IN A HURRY WE buy or loan money on tools, guns and musical instruments. Broad-Johnson Trading Centre, 617-619 Johnson Street (opposite Pat Shop). 383-6812.

THE SALVATION ARMY MEN'S Social Service and Rehabilitation Centre need your used furniture, clothing, household goods, to carry on social program. Please phone 386-3265.

BY PRIVATE COLLECTOR: PERsian and Oriental carpets; ivories, old clocks, pocket watches; old furniture, gold or other jewellery; porcelain. 386-6054 after 6 weekdays, anytime weekends.

LUNDS ART AUCTION
SUITABLE ORIGINAL PAINTINGS ARE NOW BEING ACCEPTED FOR OUR ANNUAL SALE.
826 FORT 386-3308

BOY'S BIKE FOR 7 YEAR OLD, new condition, reasonable please. 592-4620.

CARD TABLE AND 4 CHAIRS, IN good condition. 386-4895.

WANTED: GIRL'S BICYCLE IN good condition. Reasonable. 386-7759.

WANTED: METAL FILING CABINET. 384-3969.

WANTED: FREEZER AND Metronome. 477-6566.

WANTED: SOLID OAK DROP leaf dining table. 386-7485.

WANTED: BRONZE HOT WATER tank. 384-7765.

USED SPINET PIANO.
477-3518

PARTS FOR MERCURY MARK 20 outboard engine. 382-2074.

REFRIGERATORS AND FREEZERS bought. 384-7513. Al-Temp.

JUNK CARS
Picked up. 479-7604.

WANTED: TABLE SAW, SALT water fishing tackle. 386-8166.

WANTED: DEEP FREEZE.
477-6973.

WANTED: DAMAGED OUTBOARD motors for parts. 386-7183.

109 MISCELLANEOUS TO RENT

RENT WASHERS AND DRYERS at BUTLER BROTHERS
383-6911
We specialize in Maytag's plug-in PORTA DRYER

BANQUET TABLES AND CHAIRS for rental in quantity. For further information:
BURTON CATERING LTD.
386-9105, 386-9106 Anytime

RENT TO OWN
New sewing Machine, $2.75 Weekly. $8 Monthly.
SAWYER SEWING
840 Fort St. 386-6225

RENT FURNITURE OR APPLIANCES. The Timders, 715 Finlayson. Open nightly till 9. 386-6264.

115 SWAPS

TRADE ON HOUSE OR LOT
1969 Olds Vista Cruiser
1965 Chev. Caprice
386-7948 Refreshable

Please R. Smith, 384-9701, 386-6467
Brentview Projection Ltd.

WHITE ENAMEL OIL RANGE, perfect working order, for fireplace wood, or what have you? 478-7135.

TWO CARS FOR NEWER BIGGER 1967 Vauxhall and 1965 Chev. auto. als. 980 Cloverdale. 382-9089.

1955 LINCOLN CAPRI, 341 CU. IN. all power, sell or swap for small car. 385-7815.

12' FACTORY BUILT TRAILER, trade for 14-ft. Fiberglass boat, motor and trailer. 386-3085.

2 ACRE TREED PROPERTY $6,500. Souke Road. Will take car or ? as down payment. 478-1975.

1962 CADILLAC TRAILE FOR motorcycle, 4-wheel drive, or sell 386-6770.

16-FOOT TRAILER FOR APproximately 18-foot cabin boat or will sell. 479-2600.

STAROKAFT RUNABOUT WITH 35 h.p. motor, seats for 12, aluminum carton boat and motor. 478-2649.

SWAP 1935 FORD ROADSTER FOR 750 Honda or sell $1500. 386-8842.

117 ANTIQUES

RARE 1911 SCHOLARLY EDITION Encyclopedia Britannica from Cambridge University, 29 volumes with index, fine paper, with original mahogany stained cabinet $125. 384-9680.

KILSHAW'S
Buy for Cash
Appraise for all purposes.
1115 Fort 384-6441

117 ANTIQUES

LUNDS
ORIGINAL PAINTINGS
are being accepted for our
ANNUAL ART AUCTION
826 Fort St. 386-3308

TOP CASH PRICES FOR OLD china, glass, silver, paintings, furniture, jewelry, B.C. Indian items, etc. BYGONES ANTIQUES, 1034 Fort. 383-8025, day or night.

ANTIQUE COOK STOVE, CAST iron, believed to have been manufactured by Albion Iron Works. What offers? Victoria Press, Box 174.

ANTIQUE SQUARE STEINWAY Grand, rosewood cabinet, $800. Enquire, Schubert, RR No. 1, Ganges.

120 GARDEN SUPPLIES

Fertilizer

FALL SPECIAL
Now is the time to apply your best organic fertilizer. Chicken manure with mulch, 10 yards delivered, $20. 478-4194, 478-1981.

FREE CHICKEN MANURE
No weeds. Oaks Poultry Farm, end Downey Rd., Sidney. Manure wagon rental. Hens, 50c. 656-2485.

PENDRAY FARMS — OLD COW manure, 6-yard loads, $35 delivered. 477-1518.

AGED HORSE MANURE WITH mulch or straw. 3 yards for $20. 385-6916.

DUCK MANURE, 50C A BAG, 60C del. Sidney Duck Farm. 656-4412.

OLD COW MANURE, 3 YARDS $12. Delivered. 477-3226.

CHICKEN AND COW MANURE, any amount. 479-1876.

NO. 1 ONLY MANURE, $12 LOAD and up. 479-4067, 479-2092.

Plowing, Rotovating and Cultivating

COOPER'S TRACTOR SERVICE
Gardens, yards tractor rotovated, ploughed, cultivated and levelled. Mowing 382-8316.

GORDON'S TRACTOR SERVICE
Rotovate, plow, cultivate, disc, level, post holes. Saanich Peninsula. 652-3766.

CENTRAL SAANICH TRACTOR
Rotovate, plow, levee, loader, mowing etc. Owner driven 652-3208.

C. STARCK ROTOVATING, BRUSH and grass cut, post holes, etc., loading and hauling. 479-3157.

DON'S TRACTOR SERVICE
Rotovate, plow, cultivate, mow, loader, blade, rake. 477-3913.

LEVELLING ROTOVATING, plowing, cultivating and hauling. Prompt service. 479-8087, 479-2092.

Seeds, Bulbs, Plants, Trees, Shrubs

LARGE RHODODENDRONS, camellias, heavy budded. Also evergreens. 384-8064.

FLOWERING SHRUBS AND evergreens for sale. 479-2814.

Top Soil, Rocks and Fill

REALLY GOOD TOP SOIL, CONTACT LAYRITZ NURSERIES — 479-3434

RICH BLACK TOP SOIL $4 YARD; $1 per sack. Suitable for lawn dressing. 592-5469.

A-1 BLACK TOP SOIL. EXCELlent for lawns, $3.50 yard in 10-yard loads. 479-1982.

FILL — DELIVERY CHARGE only. Top soil, sand, gravel. 478-9719 or 479-1862.

NO 1 TOP SOIL. CLEAN FILL, blasted rock. O.K. Trucking Co. Ltd. 386-3414.

VIRGIN MEADOW SOIL FOR sale. Phone 479-1087.

NO 1 ONLY BLACK LOAM, $12 load and up. 479-4067, 479-2092.

125 PETS AND SUPPLIES

TROPICAL BREEZE AQUARIUM. We have more fish and plant than all the other pet stores in Victoria put together. Open Wed.-Fri. 6-8; Sat. 10-5:30; Sun. 1-6. 897 Esquimalt Rd. across from Maverick Mall. 384-3625.

3-YEAR-OLD REGISTERED purebred Collie. Perfect stud dog. Excellent with children. $75 or best offer. 479-3194.

PUREBRED TRI-COLOURED collie, 1½ years old, good with children. $45 to good home, moving to apartment. 383-5081.

MOVED TO APARTMENT, MUST sell cross breed Maltese, 1 year old male. Excellent with children all ages. $35. 386-7035.

DOGS BOARDED, NEW MODERN kennels. A. V. Andersen, Munns Rd., RR 7. 479-6510.

SINGING ROLLER CANARY 1-year old. Chrome cage, stand. 384-8508.

PART COCKER, PART TERRIER puppies, male, $15. Female, $12. 479-7417.

REGISTERED MALTESE PUPpies lovely early Christmas gifts. Adorable companions. 478-8281.

COUNTRY HOME FOR IRISH Setter Spayed female. Good hunter. $50. 477-3935.

SAMOYED PUPS FOR SALE, females, $75, males, $80. 924 Tattersall. 383-4988.

BEAUTIFUL HUSKY-SAMOYED cross puppies. Excellent children's pet. $15. 382-6907.

SIAMESE KITTENS, SEALPOINT. 10 weeks old, $15. 479-3411.

BOA CONSTRICTOR AND MEAL worms, call 383-1769 after 6.

NEED HOMES FOR 5 KITTENS. 477-3828.

REGISTERED ENGLISH COCKER puppies. 479-2115.

SMALL 2-MONTH OLD CHIhuahua terrier puppies. 386-2664.

PEKINGESE PUPPIES.
743-2701. COBBLE HILL

REGISTERED WIRE-HAIRED FOX Terrier puppies, male. 384-5428.

CHIHUAHUA-TERRIER, BAD ALL shots, $25. 386-6972.

125 PETS AND SUPPLIES

REGISTERED PURE STRAIN apricot toy poodles. 477-3898.

PUREBRED APRICOT POODLES, 8 weeks, registr. ed. 479-9620.

TOY PEKINGESE, TOY TERRIER puppies, $25. 479-6798.

HAVE BABY BUDGIES, EASY TO train. 386-6363.

REGISTERED WHITE POODLE for stud. 479-7832 between 5-7 p.m.

MALE, PART CHIHUAHUA PUP, 6 months old, $5. 642-3948.

KITTENS, 8 WEEKS OLD. FREE to good home. 386-4697.

CLEAN-OUT OF ROLLERS AND fences. 479-2868.

REGISTERED MALE TOY TERrier, $35. Also a pups. 479-2881.

SMALL, LOVABLE MALE PUP, 10 weeks old, $30. 386-4697.

128 LIVESTOCK SUPPLIES AND EVENTS

BUCKERFIELD'S
17" Hamer saddle $250
17" MK II Toptani jumping saddle $184
17" Lightweight with suede knee insert $174.50
17" European with suede knee insert $161.50
17" Right tree saddle $164
16" Argentinian saddle complete $127.50
Child's pad saddle complete $79
806 Pandora 384-7161

BAY GELDING, VERY SMART, 8 years old, sound, quiet and rideable in every way. Bay gelding, 16-2, 7 years old, good type, foolproof, would suit any rider, sound and quiet, jumps up to 4 feet. Can be tried anytime. Victoria Press Box 188.

PREPARE NOW FOR THE NEXT show season. Olympic trainer, Peter Proude will be instructing in flat work, dressage and jumping at Oak Meadows Farm, starting Nov. 8. Lectures and training films included. Only a few bookings left. Phone Pam Jones, 592-6600.

RIDING INSTRUCTION E AND M is starting a new school. Beginners to advanced riders. Horse provided if desired. Ask for Bo Ossinger or Alena Fisher, instructors. Phone evenings 656-5465 or 477-6710, days 652-4241.

5-YEAR-OLD WELSH PONY, 12 hands high, reddish in color with white tail and mane. Ideal for small children. $140. Also saddle, $45. 477-2481.

TACK FOR XMAS
Trade your old saddle in and buy a new one!
BUCKERFIELD'S
806 Pandora 384-7161

5-YEAR-OLD THOROUGHBRED gelding, sound and no firing. Sandown Race Track, Barn 8, ask for R. W. Brown.

SELLING REGISTERED PALOmino mare, 11 years, $400 or offers. Or trade for sound well mannered gelding. 479-3518.

BOARD FOR 3 HORSES, OFF Blenkinsop. 479-7532 or 477-4818 between 5-7 p.m.

FANCY CHROME-PLATED 3-piece parade saddle, near new, $275. 476-4387.

10-YEAR-OLD GELDING. If needs ideal for riding or jumping. Best offer. 479-8248.

2-YEAR-OLD THOROUGHBRED filly unraced. Excellent conformation. Highest offer. 479-2782.

FOR SALE OR LEASE, 4-YEAR-old mare, 15.2 hands. 656-6865, 652-3581.

REGISTERED ½ ARAB MARE and ½ COLT, $375 and $225 or offers. 479-2636.

NEED STABLE HELP? SEE MY advertisement in Situations Wanted Female.

8½ MONTHS OLD ANGUS CROSS calf. 479-1476.

ALFALFA AND TIMOTHY HAY, ideal for horses. 478-1676.

ANGUS-HOLSTEIN CROSS STEER. 479-7265.

ONE HORSE FOR SALE, VERY good with children. 479-5327 after 4.

BALED PASTURE MIX, $40 A ton. 479-7451.

EXCELLENT RIDING MARE, ¾ thoroughbred, 16 hands. 478-3712.

FOR SALE: 8 BRED EWES. PH 479-0969.

FRESH HOLSTEIN HEIFER. 479-6962 after 5 p.m.

JERSEY CALVES FOR SALE, AND rabbits. 479-9061.

WELSH SHETLAND, GOOD DISposition, $150. Tack $60. 479-8058.

130 HEAVY EQUIPMENT AND MACHINERY

ISLAND EQUIPMENT LTD.
Box 716 Phone 754-7735
NANAIMO, B.C.

USED EQUIPMENT VALUES
2010 JOHN DEERE Crawler Dozer Reconditioned $ 6,500
544 JOHN DEERE Rubber Tired Loader Newly new $19,900
450 JOHN DEERE Crawler Loader Excellent $13,500
1010 JOHN DEERE Crawler Dozer Good $ 4,250
440A Rubber Tired Log Skidder Near New $11,500

GOOD BUYS — OTHER MAKES
DT 34 Terratrac Crawler Dozer CW Winch Reconditioned $3,750
Massey Ferguson (Farm Tractor) Good $1,650
HD 16G Allis Chalmers Crawler Loader Fair $4,250
500 Case Crawler Loader Fair $5,500
580 Case Rubber Tired Loader Backhoe Good $5,500
205 Timberjack Skidder Good $9,500

Through the JOHN DEERE FINANCE PLAN, we are able to waive interest charges until March 1, 1971.

For further information, please contact Bill Chandler, 748-3077 or Hugh Lea, 748-3785

BUTLER BROS.

John Deere 1010 Crawler loader, good condition. $4250

Case 310 diesel crawler with angle dozer, winch and canopy. $6250

Fordson Major diesel with backhoe and loader $2850

Keating Cross Road
652-1121, Local 29

LOW-BED 15' DECK, TANDEM duals and load, air brakes. Mercury tractor 600, 1954 5-speed 3-speed axle, single duals, $3,200. Will trade for late pickup or car. 642-3482.

MUST SELL 40X80' STEEL-CLAD clear span, building prefab package. Write or phone Riviera Wide Stand, 13661 Fraser Hwy., Surrey, B.C. Phone 581-0477.

16,000 LBS. GERLINGER FORK Lift, $2,800 cash or nearest offer. Lowery and Young Trucking Ltd., 4232 Interurban Rd. 479-6182.

OFFERS FOR LORAINE CRANE on track. Dragline bucket and shovel front. Also truck boxes and hoists. 478-2360, 478-1078.

CATERPILLAR TRAXCAVATOR Model 955, Series 12A 1956, $3,900. Phone Finning Tractor, 384-4144.

CASE 480 LOADER, 1 YARD LOW Boy trailer, '65 IHC Tandem diamond, good condition. 652-5679.

135 FARM IMPLEMENTS

BUTLER BROS.

Ford 8N tractor $625
John Deere 320 Tractor with power take-off and 3-point hitch $650
John Deere model B tractor $675
Ford 2x12 mounted plough $150
Ferguson 2x14 mounted plough $125
Dearborn 3x14 mounted plough $125

Keating Cross Road
652-1121, Local 29

BUTLER BROS. EQUIPMENT
Complete Water Pumps
Sales, Service and Installation
Agents for Jacuzzi and Berkley pumps, well tested. Free estimates. Phone 652-1121, Local 29
2070 Keating Cross Road

NEW JOHN DEERE 10 H.P. riding tractor and mower. Fall clearance $1295. Victoria Jeep, Hillside at Rock Bay.

WANTED: 820 FORD TRACTOR with 5-speed transmission, in any condition. 382-0485.

Go Down To The Sea in a boat you'll find in the Classified Ads. Check Classification 80 Now!

150 CARS FOR SALE

N
N — N
N —— N
N —— N
N —— N
N — NATIONAL — N
N —— N
N ——CHRYSLER—— N
N —— N
N —— DODGE —— N
N —— N
N —— N
N —— N
N — N
N

819 YATES STREET

384-8174

Wide Open Every Weekday

Night 'Til 9 P.M.

USED CAR VALUES
VICTORIA'S
LOWEST PRICES

1969 DODGE Coronet coupe, 318, V-8 automatic transmission, custom radio, whitewalls, de luxe wheel discs, Balance of warranty.
FULL PRICE $2495

1967 CHRYSLER "300" 2-door sports hardtop, bucket seats. Power windows, automatic, power steering and brakes, custom radio, plus many more luxury features.
FULL PRICE $2495

1968 PONTIAC Parisienne 4-door hardtop, 352 V-8, automatic, power steering and brakes, custom radio, whitewalls, de luxe wheel covers.
FULL PRICE $2895

1964 COMET 4-door sedan, 6 cylinder, automatic, custom radio.
FULL PRICE $495

1954 BUICK 2-door hardtop, V-8 motor, automatic, power steering, custom radio.
FULL PRICE $245

1965 CHEVY II, 4-door sedan, 6 cylinder, standard transmission. A clean unit. City tested.
FULL PRICE $895

1966 PONTIAC Laurentian 4-door sedan, 283 V-8, automatic, power steering, custom radio. Ideal family sedan.
FULL PRICE $1295

1963 RAMBLER sedan. Automatic transmission, radio. City tested, good second car.
FULL PRICE $495

1967 FORD Custom "500", 4-door sedan, V-8, automatic, custom radio, white walls, wheel discs.
FULL PRICE $1495

1969 CHRYSLER Newport 2-door hardtop, V-8, automatic, power steering, and brakes, factory air-conditioned, plus many more luxury options.
FULL PRICE $3695

1964 FORD Custom 4-door sedan. 352 V-8, automatic transmission, power steering, custom radio, de luxe wheel covers.
FULL PRICE $895

1969 VAUXHALL Victor, super 4-door station wagon, 4-speed transmission, bucket seats, Radio, low mileage.
FULL PRICE $2095

1965 CORVAIR Corsa Convertible, 4-speed transmission, bucket seats, custom radio.
FULL PRICE $995

TOP ALLOWANCE FOR YOUR TRADE!

Dealer Enquiries Welcome

NATIONAL
CHRYSLER-DODGE
819 Yates 384-8174

THREE POINT MOTORS
'68 TRIUMPH GT 6 $2795
'69 DATSUN "1600" 4-door $1795
'68 REBEL SST Hardtop $2395
'68 AMBASSADOR 880 $1895
'67 MUSTANG Fastback $2295
'66 PARISIENNE Hardtop $1695
'66 BUICK Wildcat $2295
'65 PONTIAC Super Sport $1695
'63 VALIANT V200 $1295
'60 COUPE DE VILLE $1995

THREE POINT MOTORS
Government at Hillside
385-6737

1964 PLYMOUTH REBUILT engine, radio, good tires, $150 or nearest offer. 478-7185.

1960 LTD. MANY EXTRAS. GOOD condition. Low mileage. Asking $1200. Offers considered. 652-2279.

1970 MAVERICK, 5,000 MILES, new condition, $1800. 478-2646.

'68 CORVETTE, 327 382-4150

150 CARS FOR SALE

N
N — N
N —— N
N —— N
N —— N
N — NATIONAL — N
N —— N
N ——CHRYSLER—— N
N —— N
N —— DODGE —— N
N —— N
N —— N
N —— N
N — N
N

819 YATES STREET

384-8174

Wide Open Every Weekday

Night 'Til 9 P.M.

VICTORIA'S LOWEST PRICES

1970 fully warranteed cars

1970 DODGE Coronet 440, 9-passenger station wagon, V-8 motor. Automatic, power steering and brakes, custom radio, heavy duty suspension. Ideal for trailer towing. Cost new $4772.
FULL PRICE $3998

1970 DART custom sedan, 318, V-8, automatic, power steering, custom radio, vinyl roof. De luxe wheel covers, and many more options. Cost new $4131.
FULL PRICE $3558

1970 CHRYSLER "300" 2-door hardtop. This beautiful luxury unit is equipped with factory air conditioning, automatic transmission, speed control, bucket seats, power steering, power disc brakes and power windows, plus many more luxury items too numerous to mention. Cost new $7084.
FULL PRICE $5968

BUDGET
your purchase with
CHRYSLER
low cost credit

1970 CORONET "500" 2-door hardtop, bucket seats, console, automatic, power steering and brakes. Light package, vinyl roof. Custom radio, rear window defogger, whitewalls de luxe wheel covers, and many more options. Cost new $4757.
FULL PRICE $3986

2 ONLY

BRAND NEW SUNBEAM ARROW 4-door sedan demonstrators. Automatic transmission. Bucket seats, whitewalls, bumper guards, power disc brakes, built to North American pollution control specifications.
FULL PRICE $2098

1970 DODGE Polara custom 2-door hardtop, automatic power steering and brakes, custom radio, vinyl roof. V-8 motor, rear window defogger, light package. Tinted windshield. Cost new $4929.
FULL PRICE $4032

We are short of Used Cars

TOP ALLOWANCE FOR YOUR TRADE!

NATIONAL
CHRYSLER DODGE
819 Yates 384-8174

"COLWOOD MOTORS"

"Trucks — Cars — Station Wagons" Small cars. All makes and models. $95 and up.

1836 Island Hwy. 478-1824

SACRIFICE DUE TO ILLNESS. 1965 Mercury Park Lane, 2-door hardtop, superb condition. 2-tone paint, bucket seats, console shift. Nearest offer to $1500. 656-6471.

HUNTERS: DUNE BUGGY WITH custom trailer. Reconditioned engine. Offers. 642-3202.

1967 CHEV. IMPALA 2-DOOR hardtop, power steering, power brakes, will accept trade. 592-4813.

1959 FORD 4-DOOR. GOOD CONDITION. $195. 386-7515 days, 382-4569 evenings.

'66 DODGE CHARGER. V-8 STANdard. Many options. Excellent condition. 477-3083.

BAY STREET MOTORS
383-7220
312 BAY STREET

1964 PONTIAC $385 OR OFFER. 8 standard, newly painted, good condition. Clean. Must sell. 382-4869.

PRICES YOU CAN AFFORD
3 ACE MOTORS
869 YATES 383-9313

1962 CHEVY II 2-DOOR, AUTOmatic, 6 runs ok, as is, $175 or offers. 652-2204.

'69 CHRYSLER NEWPORT 2-door hardtop, fully equipped. Phone 479-7002.

1959 FARLAINE AUTOMATIC. Tested, good condition. What offers? 385-5295.

'66 PONTIAC STATION WAGON. V-8, automatic, power steering, brakes. 479-4860.

'61 CHEV. IMPALA 4-DOOR hardtop. V-8 automatic. $225 or nearest offer. 386-5724.

1961 MORRIS SEDAN, $350. 1957 Ford sedan delivery, $750. Both $400. 384-8086.

PRIVATELY OWNED MERCEDES 190 Gas 46,000 miles. 386-1828 after 6.

'65 MUSTANG, V-8, 4-SPEED, MAG wheels, good tires, $1,250. 383-8461.

150 CARS FOR SALE

EEEEEEEEEEEEEEE
EEEEEEEEEEEEEEE
EEEE
EEEE EMPRESS
EEEE PONTIAC
EEEE BUICK LTD.
EEEE
EEEEEEEEEEE
EEEEEEEEEEE
EEEE
EEEE EMPRESS
EEEE PONTIAC
EEEE BUICK LTD.
EEEE
EEEEEEEEEEEEEEE
EEEEEEEEEEEEEEE

HAVE YOU BEEN CONTEMPLATING THE PURCHASE OF A NEW OR LATER MODEL CAR . . . but you don't want to pay finance charges?

WE HAVE A SUGGESTION. Why not buy a 1970 car with a five year 50,000 mile warranty . . . the money you save on your cost of operation with this warranty will probably pay your finance charges.
It doesn't really matter whether you call it "finance charges" or "maintenance" does it?

Examine these values!

P245
1970 PONTIAC Parisienne 4-door hardtop, automatic transmission, power steering, brakes, radio. Rear defogger, wheel discs, whitewalls.
Regular $4723
NOW ONLY $3856

P240
1970 PONTIAC Parisienne 2-door hardtop, power steering, brakes, radio, rear defogger, automatic transmission, wheel discs, wh

D O U G L A S
VOLKSWAGEN

SPECIALS TO CLEAR!

1969 VOLKSWAGEN de luxe, radio, 12,000 miles. $1895

1968 VOLKSWAGEN de luxe, radio. $1495

1968 VAUXHALL Victor wagon, 11,000 miles. $1295

1962 KARMANN GHIA coupe, Radio. $1795

1968 EPIC SL tudor, automatic. $1995

1967 COMET Cyclone 2-door hardtop. Bucket seats, console, radio, power brakes. $1595

1966 METEOR Montcalm sedan, V-8, automatic, power steering, brakes, radio $1395

1966 VOLKSWAGEN de luxe. $995

1966 METEOR Montcalm 2-door hardtop, V-8, automatic, radio $1295

1966 BUICK Wildcat 2-door hardtop, V-8, automatic, power steering, brakes, windows, bucket seats. $1595

1965 JEEP wagon, 6-cylinder. $995

1964 OLDSMOBILE "88" convertible, V-8, automatic, power steering, brakes. $1295

1964 T-BIRD Landau hardtop, loaded. $1795

1963 VOLKSWAGEN de luxe. $795

3320 DOUGLAS ST.
388-5466
Open 9 'til 9

BMW SALES AND SERVICE

1968 CAMARO Rally Sport 327 V-8, power steering, power brakes, automatic, bucket seats, console, AM-FM Stereo plus tape deck and power windows. Luxury plus $2495

1964 VOLVO 544 Sports, radio and 4-speed $695

BAVARIAN AUTO LTD.
Gov't at Herald
386-1515

1968 MG MIDGET
Immaculate is the only way to describe this unit. 11,000 miles — 2 tops. History supplied on request. Remember at Metro no reasonable offer refused.

METRO TOYOTA
624 Finlayson
386-3516

TILDEN RENT A CAR
HAVE THE FOLLOWING 1970 CARS FOR SALE

Volkswagen 1300 de luxe
Acadian
Tempest Le Mans
Pontiac Parisienne
For information—
Call 386-1213.

$5 DOWN — EASY TERMS
'65 Pontiac Sedan automatic, radio $666
CORNELL CHEV-OLDS
Ask for JERRY NOVAK
385-5777 479-6740

'68 CAMARO Z-28
Private Sale — offers. View at Mayfair EZ80 or call 652-3014 after 6

1958 RAMBLER, 4 NEW TIRES, brakes completely rebuilt, 2 snow tires used 4,000 miles, runs very well, by second owner, $250. 386-7480

1957 FORD RANCHERO, V8 standard, floor shift, 4-barrel, button upholstery, chrome reverse. $1100, accept trade in. 384-8208 Courtenay

— FOREIGN STOCK CARS —
1966 Nash Metropolitan in top M. Has extra parts and tires. Phone 384-8384.

1960 PONTIAC PARISIENNE Station Wagon, full power equipment, radio, automatic cruise control. 31xx xxxx. 479-6328.

LINCOLN CONTINENTAL — 1956 black with ivory top, all power, automatic, well maintained. $600 or near offer. 383-1741.

LOW MILEAGE '64 FORD Galaxie hardtop, V-8, power brakes and steering, top condition. $800. 656-6128.

1960 BEL AIR AUTOMATIC SIX. $975 or 1957 Vauxhall Super 4-door $125 or both for heavier car to trail boat. 382-6080, 980 Cloverdale.

'57 RAMBLER, MUST SELL. $225 or best offer. '58 Vauxhall, tested, reliable, $95. 382-1244.

'68 COUGAR V-8, AUTOMATIC, radio, new tires, clean. Must sell. 384-0465.

'65 RAMBLER AMBASSADOR, EXCELLENT family car. $900 or best offer. 388-4262 after 6.

1928 DE SOTO, EXCELLENT CONDITION, original. Road and vintage plates. Offers over $1,000. 382-8855.

1964 VALIANT 4-DOOR V-200, automatic, radio, one owner. 477-1743.

'59 VW SUNROOF. TESTED TO July '71. $295 or nearest offer. 382-6082 after 5.

'66 VAUXHALL VIVA NEW TIRES. $550 or closest offer. 382-9727. after 4 p.m.

1963 COMET NEW ENGINE transmission paint interior. Best offer over $750. 384-4706.

IMMACULATE 1968 CHEV MALIBU V-8, all power and extras. $2700 or offers. 478-2588.

1963 DART SWINGER, 4-SPEED, radio, chrome wheels. $2700. 382-6387.

'54 METROPOLITAN CONVERTIBLE, economical transportation. Offers. 386-1291.

1959 MAZDA 1300 COUPE. 15,000 miles. Excellent condition $1700 or best offer. Phone 386-8464.

'60 AUSTIN MINI STATION wagon, very clean. $450. 642-8194.

1960 FALCON, GOOD RUNNING order. Tested. $225. 382-6080.

SUBURBAN NORTH ON DOUGLAS

VICTORIA'S CORTINA HEADQUARTERS

1970 METEOR Montcalm 4-door hardtop, 429 V-8, automatic transmission, power steering, power brakes, radio. Blue in colour. Lic. No. ACC442.
REDUCED TO $3599

1970 MAVERICK 6, automatic transmission, radio. Accent group. Finished in cool white. Lic. No. ADA129.
REDUCED TO $2698

1969 COUGAR 2-door hardtop XR7, 390 V-8, automatic transmission, power steering, power brakes, radio. Sharp candy apple red with white vinyl roof. Lic. No. BGK939.
REDUCED TO $3498

1969 BEAUMONT 4-door sedan, V-8, automatic transmission, radio. Low mileage. Two-tone blue. Lic. No. BBH320.
REDUCED TO $2498

1967 MERCURY Parklane 2-door hardtop, V-8 automatic transmission power steering, power brakes, radio. Turquoise and white in colour. Lic. No. BCG811.
REDUCED TO $2098

1967 CAMARO 2-door hardtop V-8, automatic transmission, power steering, brakes, radio. Red and black in colour. Lic. No. DFF538.
REDUCED TO $2198

1966 PONTIAC Parisienne convertible, V-8, automatic transmission, power steering, power brakes, radio. Maroon in colour. Lic. No. AFJ195.
REDUCED TO $1598

1966 CHEVROLET Impala 4-door hardtop, V-8 automatic transmission, radio. Sharp yellow and black in colour. Lic. No. AKK451.
REDUCED TO $1498

1965 PLYMOUTH 2-door sedan, V-8, standard, Blue in colour. Lic. No. BDF108.
DRIVE-AWAY SPECIAL $644

1965 RAMBLER 4-door American sedan, 6 standard. Beige in colour. Lic. No. BFE583.
DRIVE-AWAY SPECIAL $555

1963 FORD Fairlane 4-door sedan, V-8, automatic transmission, radio. White in colour. Lic. No. AFC672.
DRIVE-AWAY SPECIAL $577

WE STILL HAVE A FEW 1970 DEMONSTRATORS LEFT. Come on in have a look, we may have what you are looking for.

Easy on the spot financing with F.M.C.C. Up to 48 months to pay. Sickness and Accident insurance available with your purchase.

SEE the all new 1971 CAPRI on Nov. 19

SUBURBAN MOTORS
Wide open till 10 p.m.
386-6131

ROADSTER, 1935 FORD. '46 RUNning gear. Good condition. $1500. No offers. 385-6842

MUST SELL 1960 LINCOLN 4-DOOR hardtop. Good condition, good tires. $650. 382-6054.

'59 VAUXHALL — GOOD TRANSportation. $175. 2061 Stonehaven Place.

1963 VALIANT CONVERTIBLE, V-200, excellent condition, new tires and brakes. Asking $795. 478-1447.

'57 PONTIAC 2-DOOR SEDAN, good condition. Tested. $150. 479-1790.

ONLY 41,000 MILES ON THIS 1963 Chevrolet, excellent condition. Offers invited. 592-1341.

MOVING — MUST SELL.
1964 Chevy II station wagon. Best offer takes 477-5430 Private.

1968 CADILLAC ELDORADO CONVertible, full power equipment. 642-8504.

YOU PAY LESS AT ART'S CARS

'67 MUSTANG FASTBACK, V-8, automatic, radio, etc., $1,795. 382-1780.

1968 CAMARO SUPER SPORTS 396 4-speed. Excellent condition. 478-8135.

1962 FORD FAIRLANE. NEEDS repair. $150 or best offer. 477-5408.

'67 AUSTIN 1100, $850. '64 CONSUL $175. Both tested. 478-4898.

MALIBU MOTORS LTD.
QUADRA AT JOHNSON STREET
DOWNTOWN

WE INVITE YOU TO COMPARE OUR PRICES ANYWHERE

1969 CHEVROLET sedan 6-cylinder standard, green with black leatherette interior. Safety tested. Good shape.
Normal retail price $1250
Normal wholesale price $1000
Malibu price $795

1965 PONTIAC V-8 automatic, radio. Safety tested. Good shape.
Normal retail price $1150
Normal wholesale price $850
Malibu price $595

1965 CHEVROLET station wagon V-8, automatic, radio, power steering and brakes, tilt steering wheel, 327 motor. Safety tested. Far better than average condition.
Normal retail price $1200
Normal wholesale price $900
Malibu price $795

1965 CHEVROLET Impala 2-door hardtop, V-8, automatic, radio, power steering and brakes, 283 motor, red interior, red exterior. Padded dash. A real nice car. Safety tested.
Normal retail price $1300
Normal wholesale price $1000
Malibu price $895

1964 VALIANT V200, 4-door sedan, 6 cylinder, standard. Safety tested. Good average condition.
Normal retail price $850
Normal wholesale price $550
Malibu price $320

1964 PONTIAC 4-door sedan 6 cylinder, standard. White with red interior. Safety tested. Exceptional value here.
Normal retail price $850
Normal wholesale price $450
Malibu price $320

1963 BUICK La Sabre 4-door sedan, V-8, automatic, power steering and brakes, radio. Safety tested. Very good condition.
Normal retail price $900
Normal wholesale price $700
Malibu price $650

1963 BUICK 4-door sedan V-8, automatic, radio, power steering and brakes. Average condition.
Normal retail price $800
Normal wholesale price $700
Malibu price $370

1962 DODGE Dart 330, 9-passenger station wagon, V-8, automatic, radio, power steering. Body very good.
Normal retail price $750
Normal wholesale price $600
Malibu price $275

1962 RAMBLER station wagon 6-cylinder, standard. In good condition. A steal.
Normal retail price $350
Normal wholesale price $300
Malibu price $150

1962 MERCURY Comet 6-cylinder standard sedan. White with red interior. Safety tested, good condition.
Normal retail price $500
Normal wholesale price $300
Malibu price $225

1962 FORD Galaxie sedan 6 cylinder, automatic. Safety tested. Good condition.
Normal retail price $450
Normal wholesale price $300
Malibu price $275

1960 PONTIAC 4-door sedan, 6-cylinder, automatic, radio. Very clean, top condition. Safety tested.
Normal retail price $295
Normal wholesale price $200
Malibu price $200

We have other good buys as well.

1960 CHEVROLET 4-DOOR BEL AIR HARDTOP $150

1959 PONTIAC 4-DOOR SEDAN, AUTOMATIC. 6-CYLINDER $125

1959 RAMBLER SEDAN 6-CYLINDER $140

1959 CADILLAC 4-DOOR HARDTOP ALL POWER $295

1959 PLYMOUTH SEDAN $125

1961 RAMBLER SEDAN AMERICAN $100

EVERY DAY IN EVERY WAY
A FAIR DEAL
DEALER INQUIRIES INVITED
385-3221

HORWOOD MOTORS

1970 TOYOTA Corona Mk II sedan, radio $2295

1970 MAVERICK, de luxe interior. Only $2095

1966 MORRIS Minor. One owner, low mileage. $845

1970 MAZDA "1200" sedan. SAVE at $1695

1967 ANGLIA 105-E, 4-speed trans. Low mileage $945

1961 CHEVROLET sedan, V-8, automatic, low mileage $595

1965 METEOR Montcalm 2-door hardtop, console shift. Rebuilt motor. Only $1395

1965 CHEV. BEL AIR, V-8, automatic $995

1966 VOLKSWAGEN de luxe "1300" $1195

1966 VIVA 2-door sedan $695

1964 M.G.B. Roadster, one owner, with new tires. $1295

1965 MORRIS Oxford wagon $845

1964 FORD Galaxie, automatic $995

1962 FORD Comet $345

HORWOOD for MAZDA
810 Johnson Street
385-1451

XXXXXXXXXXXXXX
XXXXXXXXXXXXXX
XXXXXXXXXXXXXX
XXX
XXX
XXX CORNELL
XXX "CHEVROLET
XXX COUNTRY"
XXX
XXX
XXXXXXXXXXXXXX
XXXXXXXXXXXXXX
XXXXXXXXXXXXXX

"PUTTING YOU FIRST KEEPS US FIRST"

ASK ABOUT OUR LIFETIME GUARANTY ON ALL BRAND NEW CARS

1970 MAVERICK 2-door, 6, radio $1995

1968 CAMARO super sports, 4-speed, radio $2595

1967 BUICK Skylark, 4-door hardtop, V-8, automatic transmission, power brakes, steering, radio $1995

1967 ACADIAN station wagon, V-8, automatic $1495

1967 COMET sedan, 6, automatic, radio $1595

1966 CHEVROLET sedan, V-8, automatic transmission, radio $1095

1965 VIVA 2-door, top GM import $795

1964 CHEVROLET Malibu, 2-door hardtop, 6, radio $995

1964 PONTIAC Parisienne, 2 door hardtop, V-8, console, automatic, power brakes, steering, radio $1295

1963 CHEVY II sedan, 6, automatic transmission, radio $795

1961 CORVAIR sedan automatic transmission, good transportation $395

1958 CHEVROLET wagon, good dual purpose unit $295

TRUCKS

1968 CHEVY van $2195

1968 FORD ½-ton, 4-speed $1995

1966 G.M.C. ½-ton $1395

1966 G.M.C. ¾, 4 speed V-8 $1495

1966 MERCURY ½-ton, V-8, 4-speed, radio $1495

1965 CHEVROLET ½-ton $1095

1964 CHEVROLET ½-ton $1095

1964 CHEVROLET van $995

1963 INTERNATIONAL Suburban, V-8 $995

ALL CARS WINTERIZED

Buyer Benefits!!!
30-day free exchange
2-year written warranty with every used car.
Take it to your Favourite mechanic
All cars city tested

CORNELL "CHEVROLET COUNTRY"
3050 DOUGLAS STREET
Thru to BURNSIDE
(Opp. Mayfair)
385-5777
Open 'Til 9 p.m.

1966 VOLKSWAGEN "1300" de luxe. Radio, premium unit. Fully reconditioned.

METRO TOYOTA
624 Finlayson 386-3516

GEM MOTOR SALES
480 Esquimalt Rd. 385-4311
1961 AUSTIN $400
1965 EPIC $795
1965 MORRIS (1100) $700
1966 VW BUG $1095
1966 AUSTIN (1100) $695
1967 FIAT (850) cpe $1195
1968 VAUXHALL wagon $1595
1968 FORD 500 all power $2595
1960 PLYMOUTH wagon $195

'67 CORTINA — $900
De luxe 1500 c.c. bodyman's special or ideal foreign stock. Excellent interior — mechanically A-1. New tires, $94.000 miles 388-4087. Broadview Properties

1959 BUICK 2-DOOR HARDTOP, automatic, power brakes steering, radio, excellent mechanical condition. Tested, No rust. $375 or best offer. 592-2007

68 CHEVELLE MALIBU V-8, 15,500 miles, power steering, power brakes, tinted window, stereo radio, whitewalls, excellent condition. $2995. 475-4996.

1960 RAMBLER CLASSIC 6 wagon, 48,000 miles, 15,000 on automatic transmission. One owner, twin-grip differential. $1250. 478-7138

1966 203 COMET. LESS THAN 45,000. Complete service record. $1,250. 386-6784.

1967 FALCON, 4-DOOR, STANDARD shift. 656-4070 after 5.

TAKE OVER PAYMENTS ON GOOD repossessed cars. Jim, 385-6081.

1960 VALIANT, 4-DOOR SEDAN. Gov't tested $300. Phone 656-5525.

'56 DODGE AUTOMATIC IN good running order. Tested. 386-6862.

'63 IMPALA V-8, BEST OFFER. 479-3701.

'65 GTO, STEREO, RADIAL TIRES. 386-4054.

'66 MARQUIS 4-DOOR. 15,000 miles $1,500. Trade. 656-2071.

MOVING, MUST SELL. 1966 RAMBLER. Excellent condition. 386-8256.

ENSIGN
CHRYSLER-PLYMOUTH
YATES at COOK

SEE THE 1971's
— IMPERIAL
— CHRYSLER
— PLYMOUTH
— BARRACUDA
— VALIANT
and FARGO TRUCKS

1970 CHRYSLER NEWPORT 4-DOOR SEDAN
383 V-8 motor, automatic, power steering, power brakes, custom radio, vinyl seats, tinted glass, whitewalls, wheel covers, undercoat. 5-yr., 50,000 mile warranty. Stock No. 3131. Brand new.

SALE PRICE $4494

1970 CHRYSLER NEWPORT 4-DOOR HARDTOP
383 4-barrel, V-8 motor, automatic, power steering, power brakes, tinted glass, custom radio, undercoat, whitewalls, light package. 5 yr. 50,000 mile warranty. Stock. No. 3121. Brand new.

SALE PRICE $4595

1970 CHRYSLER CUSTOM NEWPORT
383 4-barrel, V-8 motor, automatic, power steering, power brakes, disc brakes, tinted glass, power seats, power windows, custom radio, vinyl roof, whitewalls, air conditioning. 5-yr. 50,000 mile warranty. Stock. No. 3113. Staff driven.

SALE PRICE $5696

1969 CHRYSLER NEW YORKER 4-DOOR SEDAN
440 V-8 motor, power steering, power brakes, power window, power seat, custom radio. Balance 5-yr. 50,000 mile warranty. Stock No. 70061. Used car.

SALE PRICE $4292

1968 CHRYSLER NEW YORKER 4-DOOR SEDAN
440 V-8 motor, power steering, power brakes, power seat, power windows, custom radio. Balance 5-yr. 50,000 mile warranty. Stock No. 31111. Used car.

SALE PRICE $3595

ENSIGN
CHRYSLER-PLYMOUTH
UNDER THE "BIG SIGN"
YATES and COOK
386-2411
Open Weekdays 'til 9

1968 CORTINA GT
All factory options including radial ply tires — flawless in every respect. Remember at METRO no reasonable offer will be refused.

METRO TOYOTA
624 Finlayson
386-3516

YATES STREET MOTORS
847 Yates Street
385-5443 — 385-0031

68 DODGE, V-8, auto
60 DODGE, V-8, auto
60 METEOR, V-8, auto
59 CHEV, 4-dr, h-top, V-8, auto
64 STUDEBAKER, V-8, auto
63 GMC ¼ ton, 6-cyl., 4-speed
67 GMC, ½-ton, V-8, 4-speed
60 STUDEBAKER

MANY MORE TO CHOOSE FROM

MUST SELL '68 DART SWINGER 340 4-speed, stereo tape, tires, $2200 firm. Phone 478-1879 or 478-6080.

STOCK '57 FORD COUPE. MINT shape. Offers. '51 Ford V-8cm. Excellent shape. Through check, $950. 479-2069.

1961 RAMBLER AUTOMATIC 30,000 miles, good condition. $500 firm. 1040 Morningside Place. 477-5050 after 6 p.m.

'67 AUSTIN 1100, EXCELLENT condition, asking $1300. Trades considered. 386-6968.

'60 FALCON. $375. 386-6980.

1961 RILEY (GOOD CONDITION) $975. 478-2279.

XXXXXXXXXXXXXXXXX
X X
X PETER POLLEN X
X FORD X
X X
XXXXXXXXXXXXXXXXX
XXXXXXXXXXXXXX
XXXXXXXXXXXX
XXXXXXXXX
XXXXX
XXX
X

MONEY BACK GUARANTEE
IF . . .

You are not entirely satisfied with your purchase, your money will be cheerfully refunded within 7 days.

1967 FORD Fairlane "500", 2-door, hardtop, V-8, automatic transmission, power steering, power brakes, custom radio.
Finished in white with black vinyl roof.
$1,995

1969 MUSTANG 2-door hardtop, completely equipped unit. V-8, automatic, power steering, power brakes, radio.
$2895

1964 DODGE 4-door sedan, 6, automatic transmission, radio. Extra value at
$395

1965 HILLMAN 4-door sedan. Only 26,000 miles, in spotless condition $1095

1962 CONSUL "315" sedan, in immaculate condition with new tires $595

1968 FORD 4-door sedan, V-8, automatic transmission, power steering, power brakes, radio, very clean.
$1695

1962 HUMBER Super Snipe station wagon, automatic transmission, power brakes, power steering. Over $5000 new.
NOW $950

DAVID MOTORS LTD.
1101 Yates at Cook
386-6168

1968 METEOR 4-door sedan. Equipped with V-8 motor, automatic transmission, power steering and radio. Finished in light metallic blue with matching interior.
$2295

1968 CHEVROLET Caprice sedan. Full power equipment, finished in beautiful metallic blue with matching luxury interior.
$2695

PETER POLLEN FORD
1060 Yates St. — 384-1144
Open Until 9 p.m.

SSSSSSSSSSSSSSSSSSSSSS
S S
S SPEEDWAY S
S VOLKSWAGEN S
S S
SSS SSSS

NOW IS THE TIME!
CAMPERS — VANS
New or Used

1967 FORD Econoline, fully equipped, factory camper. Big 6 motor.
SALE PRICE $2895

1968 V.W. Camper. One owner unit in immaculate condition.
SALE PRICE $2395

1967 V.W. 7-passenger bus. Excellent condition throughout.
SALE PRICE $1795

1966 V.W. Window Van, ideal unit for building your own camper.
SALE PRICE $1295

SEE any of salesmen for SPECIAL LOW PRICES now in effect on our remaining 1970 DEMONSTRATORS

REMEMBER . . . we will not be undersold, on any new or used Volkswagens.

SPEEDWAY VOLKSWAGEN
Both sides of Yates Street
385-2415

1966 AUSTIN 1800, NEW TIRES, battery, excellent condition. 592-3455.

'66 ACADIAN, 2-DOOR, V-6 power pack, standard. Excellent condition. 477-2083.

1969 MAZDA 1500, RADIO, PERfect condition. $1600 cash. 383-7924.

S & H
EXPANSION DAYS
SPECIAL BUYS IN PREMIUM USED CARS

1969 Jeep, model CJ6, 4-wheel drive, automatic, Warne hubs, 6000-lb. winch, 5,800 miles, new-car condition $2695

1969 SUNBEAM ARROW 4-door sedan, 1 owner, low mileage, mint condition $1595

1966 FORD GALAXIE 500 2-door hardtop. Power steering, power brakes, radio. Was $1695. SPECIAL $1395

1966 RAMBLER REBEL 2-door hardtop 1 owner, low mileage. Was $1595 $1495

1965 BUICK WILDCAT 2-door sedan, power steering, power brakes, automatic $1295

1959 ZODIAC, automatic good transportation $395

1964 ENVOY EPIC $595

1962 FALCON, automatic trans. $695

1964 CORVAIR MONZA, automatic trans. $695

1965 RAMBLER CLASSIC, new tires, motor and body in top condition $495

SEE 'EM AND SAVE AT
SAUNDERS & HITCHMAN
2040 Cadboro Bay Rd.
at Foul Bay Rd. Oak Bay
592-2471

DAVID MOTORS LTD.
ANNIVERSARY SALE
on new trades
on DATSUNS and VOLVOS

1969 AUSTIN America 17,000 miles. Real sharp $1495

1967 RENAULT R16. The great one from France $1695

1968 CHEVY II Nova sedan, automatic, big six, radio $2395

1968 VOLKSWAGEN Beetle, radio. Real clean $1595

1967 VAUXHALL Victor De luxe model from Britain $1395

1970 GHIA convertible. 2000 original miles. Radio. Save $600 at $2695

1962 HUMBER Super Snipe station wagon, automatic transmission, power brakes, power steering. Over $5000 new.
NOW $950

DAVID MOTORS LTD.
1101 Yates at Cook
386-6168

WILLE MOTORS
'70 VALIANT, 6000 miles $1195
'65 RANGER camper Special $2495
'65 SWINGER 289, 1000 miles $2995
'69 POLARA, full power $3495
'69 NOVA 2-dr., 6, auto. $1395
'66 MUSTANG, V-8, auto. $1295
'63 BEAUMONT 2-dr. H.T., V-8 $495
'66 CHEV Sports Van, V-8 $1495
'67 PLYMOUTH, big 6, auto. $1495
'66 CHEV ½-ton $1495
'66 PARISIENNE, custom sport $1495
'66 COMET S.W., V-8, auto. $1195
'65 VALIANT Slant 6, 2-dr. $995
'65 THUNDERBIRD Landau $2495
'64 OLDS F-85, V-8, auto. $1095
'65 CHEV. 6 auto. radio $995
'60 LINCOLN Continental M-III $695
Backed by one of the Island's Largest Service Centres
3540 Douglas St 383-3313

'66 CHRYSLER Barclays sedan. Full power equip., new paint $750

'65 FORD Custom sedan. New paint and tires, engine rebuilt $795

'67 ACADIAN Invader, V-8. New paint $1195

'64 INT. Scout, winch, bucket seats, only 22,000 miles. Excellent $1795

INTERNATIONAL HARVESTER
317 Herald St 385-5508

LOOKING FOR TRANSPORTATION at METRO TOYOTA we have 5 good running units priced under $250

METRO TOYOTA
624 Finlayson
386-3516

MUST SELL, LEAVING COUNTRY. '63 Chev. Bel Air station wagon. 68,000 miles. 6-seater, excellent, 307 V-8, automatic, power steering, power brakes, radio leather hitch. Only $850. Call 386-7076, 4:30-6 p.m.

MUST SELL METALLIC GREEN 1966 Buick Invicta, 2-door hardtop, power steering and brakes, metal flake dash and eleven face dash. Best offer 386-5820.

'64 PONTIAC PARISIENNE CONvertible, new transmission, top, tires, etc. $900. Call Miss London, work number 386-7666 between 10 a.m. and noon.

'67 DODGE COUNT, V-8 AUTOmatic. Hydraulic lift front end. Leather upholstery. $2,000 invested. Asking $400 or swap. Serious callers only. 384-1438. 201 Montreal St.

MUST SELL 1966 MERCURY Parklane convertible. V-8 automatic, power equipment throughout. 39,000 miles. $1,800 or offers. Evenings 386-7087.

1962 PONTIAC 4-CYLINDER, FLAT head automatic, good running order, good tires. $75. 478-1086 after 6 p.m.

1967 CHEVELLE SS, 396, 4-SPEED, 350 h.p. Immediate sale necessary. 477-2943 after 6

1962 CORVETTE ROADSTER, many extras. Offers over $3,000. 477-3618.

1966 CHEV GOOD RUNNING CONDITION RADIO 4 NEW TIRES $125. 479-1088 EVENINGS.

'63 PLYMOUTH FURY 4-DOOR hardtop. Offers or trade for auto style Volkswagen. 592-9713.

'68 WELL KEPT LOVE BUG. Leaving country in one week. Needs good home. 478-3704. $995.

1961 FAIRLANE 500 289 V-8 2-door hardtop. One owner. $1,750 or offers. 386-4066.

XMAS SPECIAL '67 FORD XL hardtop 390, low mileage, extras. 479-3598 after 6 p.m.

1966 PONTIAC 4-DOOR HARDTOP. Black vinyl top, $1600. 479-6086 after 4 weekdays.

1966 VOLKSWAGEN, RADIO AND extras, plus trailer. $1,400. 598-7474.

'59 CHEV. 2-DOOR TESTED. 386-3061.

1960 PONTIAC AUTOMATIC $400. 384-7397.

BRITISH CAR CENTRE
"CORTINA COUNTRY"

1965 HILLMAN sedan. Only 26,000 miles. Like new car for only $1095

1965 AUSTIN Cambridge station wagon. Ideal dual purpose unit, exceptionally well maintained $1295

1967 CORTINA "1500" de luxe 4-door sedan. Excellent family car for the economy - minded. $1295

1969 TRIUMPH GT 6, plus Sports Coupe with radio. A real performance plus automobile for the young at heart. $2695

1962 CONSUL "315" 4-door sedan. Exceptionally well maintained $595

1959 ZEPHYR 4-door sedan, transportation special, mechanically good $395

VICTORIA'S EXCLUSIVE SMALL CAR CENTRE
OPEN 'TIL 9 P.M.

BRITISH CAR CENTRE
(Div. of Peter Pollen Ford)
Yates at Quadra 384-5555

1961 PONTIAC 2-door 6 cylinder standard transmission. Very clean, excellent mechanically.
REDUCED TO $575

1961 FORD Tudor V-8, automatic, radio. In top reasonably priced transportation.
REDUCED TO $355

1962 MERCURY Fordor V-8, automatic, radio. In top condition throughout.
REDUCED TO $695

1963 METEOR Fordor V-8, standard, power steering. In above average condition.
REDUCED TO $795

1965 VALIANT 2-door hardtop V-8, automatic, bucket seats, radio. In excellent condition.
REDUCED TO $1365

1966 OLDSMOBILE F85 4-door sedan, V-8, automatic power steering, power brakes, radio. A one-owner car in top condition.
REDUCED TO $1495

1966 PONTIAC sedan 6 cylinder, automatic, radio. In above average condition.
REDUCED TO $1195

BRIAN HOLLEY MOTORS
3318 Douglas at Cloverdale
Phone 384-1161

1962 PONTIAC wagon, V-8, automatic, radio. Power rear window, excellent unit with only 54,000 carefully-driven miles — history supplied on request. $788

METRO TOYOTA
624 Finlayson
386-3516

M M M M M M M M M
67 DODGE Dart G.T. Hardtop, V-8, auto. $2195
65 DODGE Polara 4-door Hardtop, V-8, auto., power steering, radio, etc. $1095
MAYFAIR MOTORS LTD.
736 Cloverdale Ave. 385-4731
M M M M M M M M M

1963 ACADIAN, automatic. Excellent condition. Many extras including radio and deep tread whitewall tires.

METRO TOYOTA
624 Finlayson
386-3516

STEVENSON MOTORS
66 Chrysler 4 H.T. $2495. 66 L.T.D 4 H.T. $2495. 66 Charger $2195. 66 Beaumont convert. $1295. 66 Corvair $995. 63 Falcon wagon, $495. 66 Austin, $1295. 66 Pontiac $295.

DRIVE OUT AND SAVE
1040 Cedar Hill Cross Rd
477-2141 — 9 a.m.-9 p.m.

1969 LOW MILEAGE, TOP OF THE line Chevelles, Chevrolets, Cutlasses and Camaros, fully equipped, with or without air conditioning, 2 and 4-door hardtop models. 384-8979. 9 a.m.-9 p.m.

CADILLAC
69 De Ville, power equipped, factory air conditioned, 14,000 miles. Immaculate. Asking $6,500. Contact owner. 652-8768.

1964 PONTIAC PARISIENNE, 327, 2-door hardtop. Radio. Console shift. Black interior with bucket seats. Very clean throughout. Trades considered. 386-6862.

OWNER LEAVING TOWN, 2 estate cars for sale. '66 Dodge Dart GT, $2,850. '66 Lincoln Continental, $2,850. Both cars immaculate. 384-1786.

'64 VALIANT V-200 STATION wagon. '65 Valiant V-200 Signet hardtop, both big 6 automatic, radio. '56 Ford Fairlane. Immaculate. 479-7019.

1959 FORD STATION WAGON. 352 power disc brakes, power steering, roof rack. 1964 Chev Bel Air V-8, good condition. 386-4927.

1969 GTO, BLACK AND BLACK, 400 h.p., pushbutton, 4-speed, bench seat, power windows, tach, real clean. 746-6974 Duncan.

SACRIFICE: 1966 FORD LTD 4-door hardtop, V-8, power steering, power brakes, vinyl top, new tires. $1600. 386-7476.

'68 MONTEGO MX CONVERTIBLE automatic, power steering, brakes, 28,000 miles, excellent condition. $2600 or offer. 383-6400.

1959 2-DOOR PONTIAC STATION wagon, automatic, good condition. $500 or best offer. 477-8184 or 479-3799.

IMMACULATE 1968 MERCURY comet compact sedan, automatic transmission, radio and in excellent condition. $850. 386-6320.

CONVERTIBLE
1965 Meteor top model, good condition, new tires, etc. $1,750. Phone 478-1819 after 6 p.m.

'68 CHEV RADIO EXCELLENT condition throughout. $1700. 656-4844 after 5 p.m.

1962 CHEV 2-DOOR SEDAN. In good running order. Tested. $175. 642-3626.

1964 CHEVROLET Impala, V-8, automatic, power steering and radio — just traded in real good condition.
WEEKEND SPECIAL
$1177

METRO TOYOTA
624 Finlayson
386-3516

HIGHWAY MOTORS
1031 Island Hwy. 478-8131
Next to Bob's Burgers—Cars tested
64 Ford wagon, V-8 auto. $1050
63 Ford 4-door $625
62 Vauxhall sedan $325
61 Chevrolet Biscayne $395
60 Pontiac 2-door $475
59 Meteor V-8 auto. $395
59 Pontiac V-8 auto. $145
55 Rambler wagon $140

1969 OLDSMOBILE F85 CUTLASS Supreme 2-door hardtop, V-8 automatic, power steering, power brakes, 20,000 miles. Radio with reverberation set, gold bronze color, black vinyl top, bucket seats, 4 new tires less than 100 miles. Major tune-up just completed. Executive driven. Exceptional good condition. Call days 384-7182, eves. 477-5078 or 386-

'68 FORD ¾ PICKUP. '68 CHRYSler h.t. '66 A.M.C. '66 Mini wagon. '65 Meteor h.t. '63 Volks convert. '63 Parisienne h.t. '63 Chrysler. '56 Chev. ½ ton. Accept motorcycles in trade.

LES BLOW'S
(BRITISH MOTORS)
2046 DOUGLAS STREET
PHONE 384-7843

1967 LINCOLN CONTINENTAL 2-door hardtop, power windows, seats, steering, brakes and aerial. Also, power head rests with reclining passenger seat. Tilt wheel, stereo tape, vinyl top, new tires, like new. Low mileage. Extremely reasonable price. 386-4066

HOUSTON MOTORS
'68 Dodge Monaco sedan, all power. '68 GTX. '68 Mustang. '67 Plymouth automatic. '61 Mercedes. '56 Caddy sedan, many other tested cars from $195.
1520 Blanshard 384-4711

PRIVATE 1968 METEOR RIDEAU 500 4-door sedan, CV-6, automatic, 16,000 miles, one owner. $1,300.

1964 Valiant V-200, 4-door sedan, 6 automatic, 36,000 miles, $900. 386-5016

1970 DATSUN 1600, 4-SPEED, offers. 383-0886, after 6:30 weekdays. SEDAN: 1965 VALIANT CONVERTIBLE, top condition, 225 engine, floor shift. Buckets. New tires, brakes, shocks. Take over payments. Ph. 383-3056.

'63 T-BIRD CONVERTIBLE, BLUE and white, all chrome wheels. Uniroyal Master tires. $1,795. Small trade accepted. Assume payments on balance of $1,208. Phone 388-1862 after 5:30 weekdays, anytime weekends. No. 4, 788 Lampson.

BARGAIN PRICED
$200 UNDER LIST 1969 COMET hardtop, automatic, power steering, power brakes, radios, radio, 28,000 miles. $3,795. 386-1755, 930 Elrick.

$1,095
1 owner, 10,000 miles. 1969 Valiant 6 automatic, 2-door hardtop. 477-4975.

1970 ROADRUNNER
Must sell this weekend. Will consider trades or offers. $6,000. Still owing. Phone 384-8118.

LADY'S 1966 PLYMOUTH 6 cylinder, automatic, radio, really excellent condition. $800. 1376 Esquimalt. 383-9386.

4-DOOR HARDTOP, '61 CHEV automatic, 6, radio, first class condition. Low mileage. Tested. $695. 477-4704.

1969 MUSTANG GRANDE, 351 V-8 completely equipped, automatic, power steering, disc brakes, radio, vinyl roof. 6,000 miles. 477-

SPORTY '68 FALCON CONVERTIBLE, automatic, blue with white top, radio, etc. Well cared for by same owner since '68. 384-8156.

1962 PONTIAC 2-DOOR HARDTOP. Automatic. Government tested. Best offer, or will trade for smaller car. 386-6847, 386-6715.

1966 ACADIAN BEAUMONT STATION wagon. Good condition. $750. 477-3621.

1964 FORD SEDAN, AUTOMATIC, power steering, 71,000, tested. $100. 642-8288.

'67 ACADIAN CAMRO GOLD Hardtop. 289, 4-speed. Chrome wheels. Offers. 386-4066.

1967 PLYMOUTH FURY II. V-8 automatic, power. Immaculate. 479-4326.

$900
1966 Austin 1100, 35,000 miles. 477-6974.

1960 METROPOLITAN NASH driven only 18,000 miles. $850. Phone 656-6168.

1958 PONTIAC. GOOD CONDITION. $400. 4-door, standard 6. 382-5326.

'62 MERCURY 404, V-8, $150. ASK for Mark, 386-8160, afternoons.

1962 FIAT. GOOD RUNNING CONdition. $125 or offers. 383-1958.

'62 RAMBLER CLASSIC 6, WAGON 652-2062.

'67 DODGE DART, 2-DOOR HARDtop. 77,000 miles. $1,600. 652-2424.

151 FOREIGN IMPORT AND SPORTS CARS

1963 CORVETTE Stingray
4-speed transmission, 400 h.p.
Trades considered.
Call Mr. Hendry
386-6168

1967 AUSTIN HEALEY MUST BE seen to be appreciated. New Michelins, wire wheels, radio, 2 tonneau covers, overdrive. $2500 firm. 384-

154 TRUCKS AND BUSES

ENSIGN
CHRYSLER-PLYMOUTH

FARGO
TRUCK CENTRE

YATES AT COOK

'67 MERCURY ½-ton pick-up, custom radio.
SALE PRICE $1595

'68 CHEVROLET 10 ½-ton pickup. Custom radio.
SALE PRICE $1895
No down payment
$67 for 36 months

'69 FARGO D100 ½-ton pickup, 128" wheelbase. Automatic, step bumper.
SALE PRICE $2695
No down payment
$94 for 36 months

'69 FARGO Van 108" wheelbase, big 6, automatic West Coast mirrors.
SALE PRICE $2795
No down payment
$97 for 36 months

'69 FARGO D300 cab and chassis 158" wheelbase. Duals, V-8 motor, West Coast mirrors.
SALE PRICE $2495
No down payment
$87 for 36 months

Call
ED JOHNSON
TRUCK MANAGER
at
386-2411

ENSIGN
CHRYSLER-PLYMOUTH
Yates at Cook

$5DOWN — EASY TERMS
'56 Chev Half-ton
6-cylinder pickup $444
CORNELL CHEV-OLDS
Ask for
JERRY NOVAK
385-5777 479-6740

OPEN TO OFFERS
EVERYTHING MUST GO
1966 Chev. utility truck; 1956 Chev. utility truck; 1950 Chev. cab and chassis; 1955 6-passenger Ford 250; 1960 F100 Ford pickup; 1960 ½-ton Chev. utility truck; 1950 Chev. Tandem dump, 4 and 4 speed, and many more. Island Used Cars and Trucks, 894 Pandora.

1966 G.M.C. 16' ALUMINUM VAN G.B.W. 24,000. Rollup rear door, big 366 V-8 engine, teams up with 5 speed transmission and 2-speed axle to provide plenty of power with highway economy. Take 10 ply 825x20 tires. Bring your own mechanic and make an offer. Hillside Shell Service, 1631 Hillside. 386-1221

"TRUCKS FOR SALE"
'67 GMC ¾-ton P.U. $1595
'67 Ford, long wide P.U. $1795
'66 Ford, V-8, automatic, P.U. $1695
'66 Chev. ½-ton panel $1295
'57 Chev., V-8, ½-ton P.U. $595
'56 Ford 1-ton, duals $495
Colwood Motors, 478-1824
1836 Island Highway

MAZDA PICKUPS
$1926
HORWOOD MOTORS
810 Johnson St. 385-1451

FOUR-WHEEL DRIVE SALE
'66 ¾-ton Ford with winch; '68 Jeep Universal; 2 army Jeeps; '56 Chev.; '66 Jeep pickup; Land Rover; '57 Wagoneer; '65 Wagoneer.
VICTORIA JEEP
Hillside at Rock Bay

'67 GMC HEAVY DUTY, excellent condition, V-8, dual traction, spare rims, exceptionally clean, accept older trade as part payment. 478-2530

1966 INT. SCOUT 4x4 Wagon Hubs $1,295.
GEORGE ENG TRUCK SALES
940 Hillside 385-3034

BRAND NEW DATSUN 1-TON pickup, fully equipped, $2,195.
DAVID MOTORS LTD
1101 YATES ST 384-6166

'66 TOYOTA LANDCRUISER, hubs, radio, 4 wheel drive, fair price. 743-2884

'67 FARGO SPORTSMAN AUTOMATIC 6, very good condition. 652-4616

'68 FORD ECONO, $1,895; '69 FORD 250 pickup, 4-speed, 360 V-8, $2,395. 386-3047

MUST SELL, LAND ROVER, immaculate, new tires, winch, low miles, etc. 479-9[illegible] 384-8408

1948 FORD PICKUP, NEW 16" tires, runs good, $600. 386-7515 days, 382-8569 evenings

'68 VOLKSWAGEN PICKUP. Rebuilt motor $1000 or best offer 652-2038

1960 FORD PICKUP, NEW PAINT, good motor and tires. Offers. 479-1264

1956 GMC 1-TON PANEL TRUCK, new tires, rear seat. 479-1026

1965 CHEV PANEL, BIG WHEELS, 292, 4-speed, $800. 477-4451

1970 FORD ¾-TON RANGER XLT, 10½ ft. camper. 361-1970

FOR SALE: 1960 GMC 1-TON in good condition. 642-3604

ONE-TON CHEV. FLATDECK. Tested. 479-9068

SELL OR TRADE '58 FOR ½-TON, excellent condition, extras. 385-9210

1960 INTERNATIONAL TRAVELall, 4-wheel drive, $800. 386-3075

154 TRUCKS AND BUSES

'67 CHEV. ½ TON, 6-CYLINDER, radio, offers 382-8707.

'67 MERCURY CAMPER SPECIAL, V-8, 4-speed, etc. 652-2831.

155 TIRES

TIRES, 600x16 AND 600x14 592-1969

159 PARTS, ACCESSORIES

COLD WEATHER SPECIALS

Antifreeze Permanent type $2.75 gal.
Windshield Washer Antifreeze 88c gal.
Car Robes Leopard pattern $2.99 ea.
Battery Chargers. Priced from $9.95 up
Tire Chains. Strap on type $4.49 pair
Battery Booster Cables, 8 foot $2.29 set
Frost Shields. Asst. sizes, from $1.59 up

CHARGEX
or
PAY DAY TERMS
D & D TIRE
1620 Blanshard St.
Phone 382-7283

OUR NEW LOCATION
2150 Blanshard Street
Your Car's "Heart" is the
BATTERY
For a Strong, Sure Start Every Time GET an "ACME"
LOWEST PRICES IN TOWN
Delivered and Installed
FRANCIS BATTERY & TIRES LTD.
Rebuilding Specialists

TWO 350 PORTED AND POLished heads, one 351 or 390 cu. in. Edelbrock high rise intake manifold, one 270 lobe hydraulic cam lifters, rockers, push-rods, etc.; one Dodge 440 Magnum 4-speed trans (1966), one 4-barrel Offy intake manifold for flat head Ford; one Mallory dual point distributor. 848 of 361. 382-1214

'64 CHEV. 283 BORED .60 OVER, Corvette pistons, new rings and bearings, solid lifters, 4-barrel carb. Newly rebuilt Campbelle with fly wheel, bellhousing, clutch, transmission and burst shaft. Phone after 6. 385-8116

VOLKSWAGEN
NEW PARTS AND USED PARTS
OVERSEAS
GERMAN CAR CENTRE LTD.
386-6461

FORD 390 MOTOR, ¾ CAM, 781 pistons, bored .030 over. Completely rebuilt and never been run. Will consider good flathead in part trade. 386-2712

RINGS, BEARINGS, GASKETS, exchange brake shoes, drum turning, pin fitting, valve seat machining.
OURIS PISTON RINGS
At 934 Johnson St. — 385-6011

'54 VAUXHALL 6-CYLINDER Velox, transmission good for parts mainly. $70. 642-3404 after 5

6 PORSCHE WHEELS, HUB CAPS and Michelins, fits Volkswagen. 656-1510

SET OF 14" CHEV. MAGS, $25 each. 386-3616 days, 382-6356 evenings

WANTED: 31-66 OLDSMOBILE, 2-door sedan, body. Reasonable. Phone 384-3338

'54 CHEV FOR PARTS. FIRESTONE snow tires, G78-14 tubeless, studded. 479-9829

MINI BODY — NO SUB FRAMES, trunk, doors, Mini Cooper exhaust manifold. 382-8079

'59 LASALLE, NOT RUNNING BUT restorable. Many parts. Best offer. 65 Sims Ave.

'56 OLDS '58 PONTIAC PARTS. 16 in. Chev chromes. Chev. stock car parts. 479-9901.

SNOW CHAINS FOR 600X13 TIRES, good shape, $12. Phone 652-2084 after 6 p.m.

'68 PONTIAC CONVERTIBLE, 6 cylinder, automatic transmission. Convertible top. 652-4604

WRECKING: 1956 CHEV STATION wagon; 1960 Dodge Dart; 1950 Ford pickup. 479-4436

HOLIDAY STEREO TAPE DECK, speakers, 8 tapes, $45. 386-7824, Brian.

62 PONTIAC and CHEVY HARDtops, V-8, complete or parts. 384-9456.

60 FORD CONSUL SEDAN, COMplete or parts, all parts good. 386-5701

TWO SNOW TIRES, 775x14, 20% left, best offer. 1 electric motor, $5. 386-7759

LATE MODEL STOCK CAR, '67 Chev., V-8, complete with extra parts. 479-6996

WANTED: '56 AUSTIN MANUmatic transmission and/or clutch parts. 383-2955

ANYONE HAVING A 55-'65 LINcoln 4-door Caprice or parts thereof willing to sell phone 656-3616

'58 VAUXHALL VICTOR, REBUILT engine, transmission, doors, seats, lights, two tires, etc. 382-8079.

1961 HILLMAN — NEEDS WORK, $50. 382-1218.

WRECKING 1959 MORRIS MINOR, body A-1 shape. 386-7055.

T-BIRD 352, STANDARD, NEW clutch. Offers. 479-3946.

POWERGLIDE AUTOMATIC transmission, $80. 382-8708.

1960 VOLKSWAGEN ENGINE, needs finishing, $60. 656-6501.

20 PONTIAC ENGINE REBUILT 385-4506.

V-8 PONTIAC MOTOR AND 4-barrel manifold, $125. 479-2521.

LANGFORD AUTO WRECKERS
1074 GOLDSTREAM 479-2969

64 VAUXHALL MOTOR, RECONditioned $165. 479-7004 after 6 p.m.

61 ENVOY FOR PARTS. $75 OR nearest offer. 479-9756.

'56 AUSTIN WITH REBUILT motor, as is, or parts. 386-3000.

FOUR 15" MAG WHEELS. 383-2861. 479-9756.

163 AUTO REPAIRS, SERVICE AND TOWING

VOLKSWAGEN
OVERSEAS GERMAN CAR CENTRE LTD.
Factory Trained Mechanics
891 Fillmore St. 386-6461

VOLKSWAGEN PARTS
And Repairs
Available at
BAVARIAN AUTO LTD.
Govt. and Herald 386-1515

VOLKSWAGEN OWNERS. Unsatisfied because of high repair costs. Please report to 2280 Quadra Street opposite Central Park. We can help you. 384-8821.

VW REPAIRS. FACTORY trained specialist. Lowest cost repairs with guarantee. 1030 Quadra St. — Central Park. 384-5521

TRANSWILL AUTOMATIC TRANSmission specialists, 384-9481. Rebuilt auto transmissions from $49.95. Tune-ups from $11.95.

JUNK CARS — $7 PAID FOR most complete big ones at yard. $5 paid, we haul away. 382-8585

164 AUTO BODY WORK AND PAINTING

AUTO BODY REPAIRS. GUARANteed workmanship. Reasonable rates. Phone Don. 386-3186

166 CARS AND TRUCKS WANTED

HIGHWAY MOTORS
(next to Bob's Burgers)
We need all makes and models from $50 to $3,000. Cash money. 1861 Island Hwy. 478-6181

SELLING?
CASH OR CONSIGN.
ART'S CARS, 383-8302.

$ CASH IN A FLASH $
on consign clean cars
Houston Motors
1600 Blanshard 384-9713

JUNK CARS
Picked up. 479-7604

166 CARS AND TRUCKS WANTED

EMPRESS
PONTIAC — BUICK
Needs Late-Model Used Cars
382-7121
DOUGLAS at TOPAZ
Drive In Off Topaz

Good, Clean
CARS AND TRUCKS
WANTED
Cash in 5 Minutes
— PLIMLEY —
1010 Yates St.

We'll Consign
Buy or Trade Down
CORNELL CHEV.-OLDS
3050 Douglas 385-5777

WE BUY
CARS FOR CASH
SPEEDWAY MOTORS
971 YATES STREET

INSTANT CASH FOR
Sports Cars and Imports
BRIAN HOLLEY MOTORS
3519 Douglas, 384-1161.

168 CAMPERS AND TRAILERS

WE NEED SPACE

Our stock of new and used trailers must be reduced to make way for new models expected early in the new year. You'll enjoy great savings by taking advantage of these specials.

70 SHASTA 22' fully self-contained with 4-burner stove, large oven, combo fridge, toilet, shower, h-w heater, furnace, etc. WAS $5195 NOW $4895.

70 SHASTA 16' fully self-contained, including pressure water system. Sleeps 6. WAS $3495, NOW $3295.

70 SHASTA 14' with fridge and heater. Sleeps 6. WAS $2995. NOW $2805.

70 SCAMPER 26' a beautiful fully self-contained unit that was $5195 NOW $4895.

69 SECURITY 21', has everything and in magnificent shape. WAS $4195. NOW $3895.

67 HOLIDAY TODDLER, 13', very clean. $1250.

FREE STORAGE ON ANY PURCHASE UNTIL SPRING

PURVIS FLACK
TRAILER SALES LTD.
1815 Quadra — across from the Curling Rink. Phone 388-6188.

NOVEMBER
SPECIALS

2 only 1500 FD 1970
TRAVELAIRES with fridge, furnace and brakes.
A steal at $2295

2 only 1700—1970
TRAVELAIRES — complete with everything. $2905

2 only 1900 — 1970
TRAVELAIRES — self-contained. Luxury.
Special $3850

1 only 1970 8'
TRAVELAIRE. Camper with fridge, stove and oven. $1995

at
COASTLINE
TRAILER CENTRE (Vic)
388-6021 642 Burnside Rd.

BOB'S
TRAILER SALES

Knight, Squire, Four Seasons, Lamplighter, 12' and 24' wides.

Spaces in our secluded park for all our units.
See our '71 Aristocrats here now. Used as new, 24' Shamrock. Many extras. New price $6450, now $4355.

Heat tape, all lengths in stock.

386-3623 478-4970

1970 VANGUARD
CAMPERS AND TRAILERS
PRICED FOR QUICK SALE

A large selection of campers and trailers in stock. Buy now and save $$$.

A FEW TOP QUALITY TRADE-INS AT REDUCED PRICES.

PARTS — PLANS
ALUMINUM
WE HAVE A COMPLETE STOCK OF CAMPER AND TRAILER SUPPLIES

S. J. PEDEN LTD.
2655 QUESNEL ST. 384-3464

OPEN ROAD
HOLIDAY CAMPERS
NOW
AT
EMPRESS
PONTIAC-BUICK LTD.
Douglas at Topaz,
382-7121.

WINNEBAGO MOTORHOME — 27' Dodge V-8, automatic, power steering, power brakes, dual wheels. Overhauled at factory August 21,000 miles. Immaculate. Sacrifice price $6,900. 656-3045

MOTOR HOMES — TRAILERS
Canadian Empress and Skylark
Instant adventure all season
Best buys at Goldstream Estates
974 Goldstream Ave., Hwy. 1-A

SECURITY CAMPERS
Winnebago Motor Homes
MORRIS
TRAILERS AND CAMPERS
DOUGLAS AT SUMNSIDE 385-2532

ATTENTION TRUCK OWNERS
AUXILIARY GAS TANKS, TIRE mounts and bumpers. Oak Bay Texaco, 1266 Oak Bay Avenue. 386-4503

ARKANA TRAILERS
SALE-SERVICE-REPAIRS
4080 Tuxedo Drive 479-1446
Evenings 477-3539

BOX TRAILER PRICES SLASHED. MUST GO. 4x8, 4x6. ANY REASONABLE OFFER. AL'S 214 DUNDAS 383-8763.

DOGWOOD TRAILER SALES
PARTS — PROPANE — RENTALS
TRAILERS — 479-6641 — CAMPERS

UTILITY TRAILER 16' DECK, 1,800-lb. capacity, 2 extra spares, $125. 386-8277.

168 CAMPERS AND TRAILERS

SEAGULL AND CAVEMAN CAMPERS
DIVISION OF
DOMINION MOTORS

1966 8'3" VANGUARD camper, 3 burner stove, propane, light, fibreglass top $1295

10' KING CAMPER. Sleeps 2, propane fridge, 2 burner stove. Only $595.

DROP IN AND SEE THE FAMOUS COMBI-WAGON. EXPANDABLE TOP AND ALSO THE PERMA-TOPS FOR VANS

1812 Douglas 385-5012

TERRY TRAVEL
TRAILERS
MULLINS MARINE SALES
LTD.
925 Yates St., 382-4515
Entrance Yates or View St.

FENNELL'S
TRAILER SUPPLIES
parts — propane — repairs
GALAXIE CAMPERS
6459 Pat Bay Hywy. 652-2511

15' OASIS TRAILER, STOVE, oven, ice box, jacks, 3-way lights, electric brake control. Sleeps 6. Equalizing bars, 15 gallon water tank. Top shape. Will trade on 16' boat. $1200. 479-7777.

1967 MERC ¾-TON RANGER camper. Special, excellent shape, and 11-ft. custom-built camper. Must be seen. $1,495. Phone days, 478-8415 or evenings, 479-5618.

16' 1969 TRAILER, SLEEPS 6, stove, ice box, toilet, elec. brakes, twin propane tanks, 2-way lighting, 12-gal. water tank. $850. Phone 384-1581.

MOVING, MUST SELL. 1970 VANguard trailer, 16 ft., $2,100. 384-3108 after 5.

13' SELF-CONTAINED TRAILER in excellent condition. $850. 4626 Vantreight Dr. 477-4758.

1966 HANDY VAN, 17,000 MILES, 110 top, sink, stove, table or bed. $2,800. 476-2570.

15' BURDETT TRAILER, NEEDS work, as is, $400 or best offer. 478-3862.

6-FOOT ALUMINUM CABOVER, propane stove, fridge, sink, 12 volt light. $375. Offers 652-1896.

FORDS CAMPER AND TRAILER 2614 Soule Rd. 479-3818

8 FOOT "HUSKY" DE LUXE truck canopy. Near new. 383-6661.

1966 CAMPER FURNACE, fridge, toilet. $1650. 383-1579.

16' SELF-CONTAINED, LIKE NEW. $1,495. 652-2611.

WANTED: 26" CANOPY TOP FOR pickup box, 6'6". Phone 652-1904.

GM CANOPY FITS NEWER ½-ton pickup. $300. 656-6171.

8 FT. VANGUARD CAMPER. PROpane fridge and furnace. 385-1606.

169 MOBILE HOMES AND PARKS

GLENKEY
MOBILE HOMES
"Your Key to Better Living"
See Us on Location — at the
Goldstream Villa
(behind the Goldstream Inn)
Pick Your Space and Your New Home
at the Development
385-2491 or 478-4245

TOTE-EM
TRAILER SALES

12x68 MANOR $13,500
Two bedrooms, wall-to-wall carpeting, electric stove. Space reserved for this home under the trees at
Tri-Way Mobile Estate Park
3700 Spencer Road
All service underground, cablevision, big paths, fences. Hills building all for $55 per month.
Golf courses and fishing grounds close by.
For further information
Phone 384-8791, or 478-1041

OPEN HOUSE
at
HIDDEN VALLEY
"An outstandingly different mobile home park"
Turn East off Trans-Canada Highway at Brock Ave.
WAGON TRAIN
ESTATES LTD.
2524 Douglas St. 386-3291

TRAILER
20x44
On leased lot in Langford. Fully furnished. 2 bedrooms.
$13,995
$4,000 down. Bal. $187 per month. To view, call:
DEL ROBERTS 386-7621 or 386-1041

BODEMAN INVESTMENTS CO. LTD.
811 Government Street

NEW DOUBLE WIDE
$2,500 down, beautiful five rooms, fully furnished, all set up and skirted in a fine mobile home park. Only $15,225 (including sales tax). Call now.
MARCONI REALTY 386-3941

SACRIFICE 1970 12x68 2 BEDrooms, 2 bathrooms, fully furnished. Ambassador mobile home skirted with porch in family park. Terms. 642-3166

VACANT 10x55 FURNISHED. Range, fridge, washer, carpeted. Must sell. Closest offer to $4,900. 479-8186

SOOKE, LARGE QUIET TRAILER space. Cement pad $30. Small $25. 642-3179, 7021 Grant Rd. S.H.R.

8x30 FOR SALE, EXTRA ROOM and cabana. Furnished, suit couple. 386-6486.

12x60 2 BEDROOM MOBILE home with extension on living room. 479-9789.

181 TOURIST ACCOMMODATION

DE LUXE 1-BEDROOM SUITE, fully furnished, $6 a day, $45 a week, $170 a month. Everything included. 592-9209, 592-9616. Evenings, 477-4434.

ROCCABELLA GUEST HOUSE. The home of "C'est si bon rotisserie". Rooms single $4 up. Also weekly prices. Breakfast available. 385-8481, 777 Blanshard.

185 CONVALESCENT AND REST HOMES

DE LUXE ACCOMMODATION IN VICTORIA REST HOMES
Ladies gentlemen or couples. Nurse (24 hours). En suite plumbing. Buzzer at beds, hydraulic bath lift, elevator, TV, excellent menu, tray service, level entrance. Reasonable rates. 385-6213 or 384-9896

NICE SEMI-PRIVATE OR PRIvate room for lady, on first floor, easy service in room. 24 hours supervision. Fairfield district. 384-1754.

LOVING CARE FOR MOTHER OR Father in a small private rest home in Fairfield, close to parks. Call Mrs. Mack 384-8818.

SEMI-PRIVATE ROOM MAIN floor, for lady. Personalized service. Near stores. On bus route. Reasonable rates. Phone 383-1382.

LADYSMITH REST HOME COMfortable home for ladies and gentlemen. Tray service. 24-hour attention. Trained staff. 245-2145.

VACANCY IN OAK BAY NEAR park and sea for lady or gentleman. 385-4526.

186 ROOM AND BOARD

ROOM AND BOARD, WORKING or retired man. 386-3758.

ROOM AND BOARD, STUDENTS or working man. 386-8598.

ROOM AND BOARD IN YOUNG family home. Vacant. 386-2118.

186 ROOM AND BOARD

LADY WOULD GIVE COMFORTable home to another active refined older lady pensioner for room and board. Not over 70-75. Walking distance to town. Victoria Press, Box 168.

COMFORTABLE RESIDENCE FOR retired guests. Close to downtown and parks. 3 excellent meals, afternoon tea and full hotel services are included in reasonable rates. The Glenshiel Hotel. 383-4164.

LARGE ROOM IN SPACIOUS home. Magnificent view. Private bath. Retired couple or singles. 386-4134 after 6 p.m.

ROOM AND BOARD FOR 2 sharing in family home. Oak Bay junction area. All home privileges. 385-4788.

ROOM AND BOARD FOR YOUNG person close to town. 608 Esquimalt Rd. 385-3690.

ROOM AND BOARD, LAUNDRY. Female only. $75. 386-4662, after 4:30.

ROOM AND BOARD FOR MEN (good meals, TV. Close to bus line. 382-8096.

PROVO QUIET HOUSE, PRIVATE rooms. Central. Laundry. Retired working. 386-8547.

LOVELY LARGE ROOM IN QUIET home for elderly people. Fairfield district. Excellent meals. 388-7797.

STEPS GALORE, BUT IT'S COMfortable and quiet, and the cuisine is excellent. 383-4626.

NICELY FURNISHED ROOM FOR careful person, excellent food. 383-[illegible].

YOUNG MAN TO SHARE HOUSEkeeping room. Single bed, linen, washing supplied. $50. 384-5208.

GOOD ROOM AND BOARD FOR working man. Close-in. 388-4686.

ROOM AND BOARD FOR GENtleman, home privileges. 383-6826.

ROOM AND BOARD FOR 2 MEN. Esquimalt area. 386-8161.

ROOM AND BOARD, SINGLE, $80 month, private $90 month. 386-8920.

BOARD AND ROOM, NEAR BUS. 383-1568.

188 ROOMS TO RENT

GILLESPIE PLACE
Beautiful surroundings to large furnished room, with kitchen facilities, etc. Only $65.

OCEAN COVE RENTAL SERVICE
383-5310 479-4422

HARRIS GREEN APT. HOTEL.
Clean furnished room. Community kitchen. Laundry, parking. $16 weekly. Close to City Hall. 923 Pandora. 385-6060.

YOUNG MAN, 25, WANTS TO share apartment with same. Own room. Suite. Own bed. 384-0467, Ste. 701-450 Simcoe.

ROOMS TO RENT DAYS, WEEK, or month. Room with meals available. Colonial Inn, 270 Government.

MODERN FURNISHED ROOM. Own entrance and bathroom, main. 945 383-6819.

WORKING OR RETIRED MAN TO share home. Own room. Home privileges. 384-9884.

FURNISHED ROOMS, $50 AND $60. Cooking facilities. 1009 Gladstone Avenue.

OAK BAY, BEDROOM FOR GENtleman, use of sitting room, near bus. 384-1234.

QUIET HOME-LIKE ROOM, NEAR Simpsons-Sears, for employed person. 388-5687.

WARM, FURNISHED ROOM FOR business girl. Kitchen privileges. 384-3978.

WORKING MOTHER WILL SHARE lovely home with lady. Dec. 1st. 386-1730 evenings.

UNFURNISHED BED-SITTING room and kitchenette, gas stove, heat supplied. 385-2819.

ROOM FOR RENT, WORKING girl only, centre of town. 727 Princess Ave. 386-5766.

FURNISHED CLEAN ROOM, Jubilee area, kitchen. Men. 386-6615.

NEAR NADEN — SMALL FURNished room, vacant, $45. 479-8634.

ROOM TO RENT, 818 QUEENS. 383-4818, after 5.

194 ROOMS WANTED

BRIGHT COMFORTABLE LIGHT housekeeping room for old age pensioner. Close to bus stop preferred. 386-0447.

197 HOUSEKEEPING ROOMS TO RENT

THE RITZ HOTEL
Housekeeping Rooms
Small Suites
Fully Furnished
Elevator service TV Lounge
383-1021 710 Fort St.

SCOTT APARTMENTS
Extra large 1-BR rooms for middle-aged or elderly tenants. Hot and cold water, gas ranges, cablevision all rooms. 2626 Douglas. 382-1221.

DECEMBER 1, COMFORTABLE room, upstairs, community kitchen, everything supplied. Ladies only. $45. 386-8191.

SPACIOUS BED-SITTING ROOM, wall-to-wall carpet. Large closet. 1 block to shopping and bus. Suitable for 2 sharing. 388-5161.

LOW RENTAL MALE PENsioners preferred, quiet atmosphere, near park, ocean and shopping. 521 Simcoe, evenings call 384-4015.

ONE AND TWO-ROOM UNITS, warm, utilities, cablevision included. $65. 1267 Esquimalt Rd. 386-9[illegible]

VACANCY, LARGE FURNISHED home shared by young businessmen. $55 all found. 386-9774 or 386-9690.

LARGE ROOM WITH VIEW. Cook and Queens. $40. Apply 386-1694 after 6.

SMALL FURNISHED ROOM. Utilities supplies. Older woman. 386-2-7663.

LIGHT HOUSEKEEPING ROOM to rent for working lady. Quiet. $50. 931 McClure.

MIDDLE AGED WORKING person for housekeeping room with kitchenette. 385-2055.

FURNISHED ROOM 1 BLOCK from Jubilee, kitchen, bath, cable TV, laundry. 382-1869 after 4.

NEAR FORT AND COOK, LARGE furnished, fridge, stove, free cablevision and parking. 384-8448.

LARGE ROOM, WITH KITCHENette, upstairs, 120 Menzies after 5 p.m.

CLEAN ROOM, FURNISHED, automatic heat, older or working persons. 383-6575.

COSY FURNISHED WITH KITchenette. Working woman. Gorge area, near bus. After 6. 382-3664.

2 LIGHT HOUSEKEEPING ROOMS. Ground floor. 1476 Gladstone Ave. 385-5979.

DEL RONDA LODGE 98 WELlington. Bed sitting room, kitchen, etc. 386-9327.

90 KINGS, MEN ONLY, KITCHEN facilities, $50 a month. 479-5641.

SMALL LIGHT HOUSEKEEPING room, $40. 384-6060.

200 APARTMENTS TO RENT, UNFURNISHED

Have You Seen?
The Camosack Manor
1035 Belmont Ave.
A few choice de luxe 1-bedroom suites and one only 3-bedroom corner suite (1800 sq. ft.) available in this Hi-Rise apartment Block. Located on 2½ acres in a park-like setting in Victoria's quiet Rockland residential area commanding the most exceptional panoramic views of Greater Victoria, the water and the mountains. Very large living rooms and twin-sized bedrooms in suites offer features include:
- Saunas and exercise equipment
- Off street guest parking
- Banquet room
- Roof top lounge and observation deck
- Specially designed overnight guest rooms
- Free laundry
- Full sized lockers
- Twin elevators
- Double drape tracks

Check our attractive rentals. We are prepared to hold suite if necessary. See resident managers Cuip and Mrs Duncan, suite 101.
A Block Bros. Development

YATES ST NEAR COOK. BEDsitting-room suite, elderly lady preferred. $75. 382-8947, or 386-6907.

OCEAN VIEW
One bedroom suite from Dec. 1. 836 Dallas Rd.

LAKEVIEW APTS., 1930 GOLDstream Ave., Langford. 2-bedroom suite. 478-3371.

200 APARTMENTS TO RENT UNFURNISHED

WEYBRIDGE MANOR
160 Government Street
Be sure to view this attractive conveniently located block, near Beacon Hill Park, featuring:
W-W Carpets
Drapes
Colored Appliances
Controlled Entrance
Congenial Resident Manager
and more!!
1-BR suites From $135
2-BR suites From $155
To View—Call
Mr. or Mrs. Campbell
on site, 385-9664 or call:
CONCORD REALTY LTD.
388-5471
Ask about Free Transportation to view.

BROWN BROS. ON BLANSHARD
386-8771 ANYTIME

BARRINGTON MANOR
2174 CADBORO BAY RD.
Open House 9 to 9
Compare these rents before you decide on a suite. Minutes away from all amenities.
This new building features hardwood floors in easy-care carpets, dining rooms with chandeliers, spacious vanity bathrooms. Excellent soundproofing. Elevator and intercom controlled entrance.
One bedroom from $125
Two bedrooms from $145
BROWN BROS. AGENCIES
1125 BLANSHARD
386-8771
Free Transportation available.

CASA DEL RIO
1535 Jubilee Ave.
Be sure to see this attractive block situated on a quiet street, close to bus, shops, hospital.
Featuring:
Ample parking for 2-car family
Controlled entrance
Mail delivery to suite
Superior soundproofing
Wall-to-wall carpet
Free cablevision
3-bedroom suite $150
Resident Managers, 386-4574
Builders and Developers

"FIREPLACE"
1 and 2 bedrooms $149-$179
Ocean view, carpeted, spacious and bright, 1 and 2-bedroom $139 to $169 available immediately.
Adults Only
No Pets
"DUNSMUIR HOUSE" APTS.
831 Dunsmuir Rd.
(Off Esquimalt Rd.)
Res. Manager 386-4948

MARIFIELD PARK
562-6 Simcoe St.
Large, beautifully decorated apartments with sunken baths, 12x15 bedrooms and plush wall-to-wall carpets.
1-Bedrm. from $125
Adults only—No pets
Resident Mgr. 383-7628
Goward Developments Ltd.

ASHTON OAK APTS. — 1165 Bay St. 1-Br. suites avail. Nov. 15. $132 per month. One cats accepted. FREE HYDRO and parking. Resident Manager, 384-7781.
CASA MARIA APTS. — 1080 Jubilee Ave. 1-Br. suite avail. Nov. 15. Resident manager. 382-0764.
ESQUIMALT — Landed 2-Br. suite at back of store. Avail. now. $115 per month.
BOORMAN INVESTMENT CO. LTD.
1111 Government Street 386-9272

"MONTE CARLO"
1030 PENDERGAST
LOOKING FOR QUIET ESCAPE? You will be pleased with superior accommodation and sound-proofing in this Spanish style block.
A few choice suites still available.
1-bedroom from $120-$145
1-bachelor $115
Call Res. Manager, 384-3044
G and O Holdings 382-2606

WEDGEWOOD TERRACE
1655 Chambers St.
Large, de luxe, 1-bedroom suite, wall-to-wall carpet, free parking, laundry, cablevision. Elevator. Bus at door. $132.50 per month.
Phone Res. Manager, 382-4963

ESQUIMALT
Available immediately — one-bedroom suite in new five suite apartment block. Stove, fridge, cablevision, heat and hot water supplied. Laundry facilities available. Low rent. Phone 382-8117. Newstead Realty Limited

1-BEDROOM SUITE, $134
New apartment, all luxury features, quiet street beside Beacon Hill Park.
THE VALENCIA
650 Niagara (just off Douglas)
Res. Mgrs. 386-2843
Builders and Developers

ROYAL LANCER
1527 Cedar Hill X Rd., Adjacent to Shelbourne Plaza. 1-bedroom suite, $120. 2-Bedroom suite with wall to wall carpet, $155. Elevator, controlled entrance, laundry, cablevision, patios, free parking. 477-4806

CARLYLE APTS
INQUIRE ABOUT OUR BONUS
201 Cecilia 385-6684, 592-9548
1-bedroom, 3rd flr. $125
2-bedroom, 3rd flr. $145
Cablevision, intercom, drapes, balcony. Adults, no pets. 477-4484.

ROYAL ARMS APARTMENTS
1300 Yates St. at Fernwood
Convenient to city. Child considered.
1-bedroom $105
2-bedroom $135
Bachelor $100
Resident Manager, 386-1628

ROCKHEIGHTS VILLA
741 Lampson St.
Close to park with heated indoor pool. Spacious 2-bedroom suites available now from $135 per month.
MANAGER 382-4120
Lansdowne Properties. 592-7111

CHATEAU ROCKLAND
1526 LINDEN
2-bedroom suites $185; 1-bedroom suites from $122. Wall-to-wall carpet, drapes, cablevision, laundry facilities. Close to town. 384-7004.

ALL UTILITIES INCLUDING heat, light, water and cablevision. 3 bedrooms, large family sized kit. and liv. rm. Sep. utility rm. Children welcome. $185 p.m.
Marlin Agencies Ltd. 386-6365

REGINA APTS
201 Regina Ave.
1 BR suts
2 BR suts
CONCORD REALTY LTD.
386-5471

OPPOSITE PARK
Now available large 1-bedroom suite. Quiet block, mature adults only, no pets. $100 includes stove, fridge, cablevision. 388-4686 evenings.

COMPARE RENT
One bedroom, $120. One bachelor $100. De luxe suites in modern buildings. Contact Resident Manager, 384-4291, or Western Homes Ltd., 382-2182.

RIDGE APTS. 2120 RIDGE RD. Very attractive 1-bedroom suite with carpets, drapes, cablevision, etc. $120. Babies welcome. To view call Mr. Krieger, 384-9987.

BEACON HILL PARK, VANcouver Street. 1-bedroom suite. Private house. Elderly couple preferred. $110. 382-8947.

ESQUIMALT — 1-BEDROOM upper duplex, convenient location, spacious grounds. $125. 386-1878 evenings.

AVAILABLE NOW. 1 BEDROOM, $130. Bachelor, $105. Belmont Terrace Apts., 1080 Belmont at Fort. 382-2218.

EMPRESS AVE. 1 BDRM. RANGE and Fridge 1st Dec. 386-[illegible] Royal Trust 386-6811

200 APARTMENTS TO RENT UNFURNISHED

TUDOR ESTATES LTD.
2030 DOUGLAS ST.
GRANITE HOUSE
2100 GRANITE ST.
RIGHT NOW A DIAMOND IN THE ROUGH, BUT WE WILL HAVE THIS BUILDING A THING OF BEAUTY BY DECEMBER 1ST, 1970. THESE LUXURIOUS APARTMENTS OFFER:
QUIET OAK BAY LOCATION
SUPERIOR SOUND-PROOFING
WALL-TO-WALL CARPETS
MATCHING DRAPES
CABLEVISION
CONTROLLED ENTRANCE
SPACIOUS SUITES
AMPLE FREE PARKING
COVERED PARKING
ALSO AVAILABLE
ONE BEDROOM FROM $134.00
TWO BEDROOM FROM $171.00
WANT TO BE SETTLED IN FOR CHRISTMAS? CONTACT GORDON INNES THE RESIDENT MANAGER AT THE SITE DAILY OR PHONE ART HOWARD 382-2721 OR EVENINGS 383-7002 AND THEY WILL ASSIST YOU IN YOUR PLANNING.

ENJOY CHRISTMAS IN A BEAUTIFUL NEW APARTMENT
Available Immediately
Or We Will Hold for Dec. 1
ELMWOOD TERRACE
1339 STANLEY AT PANDORA
On Quiet Stanley Avenue
Shaded by giant elm trees
Convenient bus stops at each end of short street.
All the features expected in a new quality building:
All the features expected in a new quality building:
—Carpeted throughout
—Clean electric heat
—Very large balconies
—Cablevision
—Thorough soundproofing
—Beautifully landscaped
—Sauna and exercise room
—Billiards and ping-pong
—Laundry
—Roof sundeck
—And much more!
Top floor, 1 bed. $134
Ground floor, 2 beds, $155
Adults only, no pets
Res. Manager, 386-6716

KLASS WYCK
1360 HARRISON
With large balcony overlooking large landscaped courtyard
—ONLY $105
5x carpeted suite
in new building
Adults only. No pets
Resident Manager — 386-4611

WATSON MANOR
1000 McClure
At the corner of Vancouver and McClure — an ideal location on a quiet street near the cathedral and the park, within easy walking distance to downtown.
One-bedroom suite $101 including parking, cablevision and plenty of heat.
Mature adults only — no pets
Resident Manager 386-6457
Diamond Developments Ltd.

THE
PRINCESS PATRICIA
701 and 703 Esquimalt Rd.
View the Blue Pacific and Inner Harbour from our Spacious Suites
— GE Appliances
— Cablevision
— Lounge
— Sauna
— Controlled Entrance
— Intercom
— Sound proofing
— Resident manager
— Child 2 and under welcome.
AVAILABLE NOW
IMMEDIATE OCCUPANCY
1 Bedroom suites from $128
Inquiries 9 a.m.-8 p.m.
Phone 382-2223.

BROWN BROS. ON BLANSHARD
386-8771 ANYTIME

CAIRN VILLA
713 CAIRN RD.
Open 9 to 9
For Viewing
This brand new block offers seclusion and lovely park-like setting. Located off Old Esquimalt Road just west of Lampson.
- Easy-care carpets
- Spacious dining rooms
- Large vanity bathrooms
- Colored appliances
- Superior soundproofing
- Silent elevator
- Intercom controlled ent

210 APARTMENTS TO RENT, UNFURNISHED

TUDOR ESTATES LTD.
2030 DOUGLAS ST.
THE MITCHELL OAKS
2065 OAK BAY AVE.

MERRY CHRISTMAS!! WHAT, TOO EARLY? NOT REALLY, ESPECIALLY IF YOU ARE LOOKING TO GET SETTLED BEFORE CHRISTMAS IN A SPACIOUS SUITE WITH WALL-TO-WALL CARPETING, MATCHING DRAPES, HEATED, CABLEVISION TO HELP YOU WATCH YOUR FAVORITE SHOWS, SHORT STROLL TO THE VILLAGE TO SHOP, PATIO TO DECORATE, INTERCOM TO CONTROLLED ENTRANCE TO WELCOME YOUR FRIENDS. CONGENIAL RESIDENT MANAGERS

ONE BEDROOM FROM $132
TWO BEDROOM FROM $165

RESIDENT MANAGER SUITE 103 — 384-7928
RENTAL AGENT 382-2721
OR EVENINGS 383-7002.

TUDOR ESTATES LTD.
2030 DOUGLAS ST.
MARQUEE COURT
2095 OAK BAY AVE.

OPEN FOR VIEWING 9 A.M. TO 9 P.M. DAILY
A FEW SUITES STILL AVAILABLE IN THIS NEW A PARTMENT BUILDING IN THE DESIRABLE OAK BAY AREA OFFERING:
SUPERIOR SOUNDPROOFING
WALL-TO-WALL CARPETS
CEILING TO FLOOR DRAPES
CONTROLLED ENTRANCE
AMPLE STORAGE AREA
CABLEVISION
CLOSE TO TRANSPORTATION AND SHOPPING

ONE BEDROOM FROM $132
TWO BEDROOM FROM $175

RESIDENT MANAGER SUITE 103 — 592-9004
RENTAL AGENT 382-2721
EVENINGS 383-7002.

TUDOR ESTATES LTD.,
2030 DOUGLAS ST.

THE RICHELIEU AND FONTAINEBLEAU
3187 AND 3159 SHELBOURNE

These luxurious apartments situated in an ideal shopping area (a two-minute stroll to the Hillside Plaza) offer all the conveniences of modern apartment living, rentals quoted include heat, cablevision, outside parking and ample storage area.
1 Bedroom from $136
2 Bedroom from $162
Resident Managers: Richelieu, 592-0594, Fontainebleau, 592-4154.

CHARTWELL HOUSE
1343 HARRISON

A few vacancies exist at a moderate rent. This apartment offers, wall-to-wall, drapes, electric kitchens, cablevision, controlled entrance and free laundry.
One bedroom from $129
One only two-bedroom at $154
Resident Manager, 382-0463.

THE PONDEROSA
1184 EQUIMALT RD.

One 2-Bedroom Suite at $150, and one 1-Bedroom at $120; transportation, shopping at your door, elevator service, drapes and cablevision.

BROWN BROS. AGENCIES
1208 BLANSHARD ST.
386-8771

Wall-to-Wall carpets
Electric Kitchen
Elevator
Controlled entrance
Vanity bathrooms

Bachelor Suite — $110
1 Bedroom Suite from — $130
2 Bedroom Suite from — $160

BROWN BROS. AGENCIES
1125 BLANSHARD ST.
386-8771

Free Transportation available

CROFT HOUSE
128 CROFT ST.

1-bedroom suite, $125. 2-bedroom suite, $150. All amenities. Close to shopping, park, parliament buildings and sea. Resident manager. 382-4184

BEGBIE OAKS
1580 BEGBIE ST.

Cozy, 1-bedroom suite, no stove, all modern conveniences. Quiet tenants. $120 (single person $115). 384-8837, 479-8077.

DELIGHTFUL 1-BEDROOM SUITE in 4-plex on Hollywood Crescent. Private entrance. Free parking. 479-4015.

LANGFORD-COLWOOD — LARGE and new 2 bedroom apartment. 2 children welcome. $125 a month. 478-4108.

COSY 1 BEDROOM (NEW), CARPETED, ground floor, private entrance, ceiling, distance, quiet mature adults. $122. 477-2608.

ROCKLAND AVENUE
Large 1 bedroom. Available Dec. 1st. Single person preferred. 386-8184.

1-BEDROOM SUITE, ALL AMENITIES, across Beacon Park, off-street parking, retired couple. $115. 25 Cook. 388-1716.

1-BEDROOM SELF-CONTAINED apartment, 2 blocks from dockyard. Near ocean. Partly furnished. All found. $85. 386-1579.

3-BEDROOM MODERN APARTMENT, $80 per month. 1154 Bernard. Near Sanatorium. See owner Sunday. Phone 652-2425.

$105 IMMEDIATE POSSESSION 2-bedroom, fully modern, mature or pension couple, no children or pets. Near Garden Court, Sidney. 656-8812.

$107. ONE BEDROOM SUITE, modern block, third floor, adults only. 230 Quadra. 382-6807.

CEDAR GROVE APTS.
2646 QUADRA ST.

DEC. 1st. 1 bedroom suite. 386-8816.

ROCKLAND, 1-BEDROOM SUITE. Free laundry, cablevision, parking, heat. $115. 384-2751.

SPACIOUS 1-BEDROOM LOWER suite, self-contained. No children, no pets. Four-mile circle. 479-2780.

SELF-CONTAINED SUITE, 1 BEDROOM, no children. 385-7458.

ONE BEDROOM, $125. GLENCARIN Apts. 477 Superior.

208 APARTMENTS TO RENT UNFURNISHED

BARCELONA MANOR
1022 PENDERGAST

Choice location. Near Beacon Hill Park, bus, and shopping. Walking distance to town.
1-bedroom suite — $127
Bachelor suite — $115
Call Res. Manager — 384-8767

VANCOUVER VILLA
710 Vancouver, corner of Collinson

5-minute walk to town, all modern amenities. Wall-to-wall carpets.
2 bedrooms — $180
Call Res. Manager, 384-8496
G. & O. Holdings, 382-3006

GRANADA COURT
1233 FAIRFIELD RD.

1 and 2 bedroom, large, prestige suites. Available December 1. Saunas, baths, billiard room, workshop, laundry facilities — suite 102.
Call Mrs. O'Connell, 383-6161.

KERR & STEPHENSON LIMITED
385-5411

GORGE VALE APARTMENTS
1180 Colville 385-3188

De luxe 2-bedroom suite drapes, wall-to-wall carpeting. Intercom, cablevision. Built-in china cabinet. $145.

QUIET LOCATION, NEAR OAK Bay junction. Upper 1-bedroom suite, kitchen and bathroom with windows. Rent $90 including cable-vision and water. Lady preferred. Quick possession. 598-8517.

LARGE 3-BEDROOM SUITE, CARPETED, new de luxe kitchen, washer, dryer, hook-up, basement. $150 including heat, cable, water. 386-8005.

SELF-CONTAINED 3-ROOM suite, heat, light, water included. Kitchen furnished. $130 per month. Apply 1454 Ryan St., after 5 and weekends.

DECEMBER 1ST MODERN 2 bedroom apartment (duplex), all utilities, terrific view, adults. 388-5256.

MOVE IN ON THE 15TH TO a new modern apartment. $80 rent for remaining half month. Details 384-8816.

JAMES BAY AREA — 1 Bedroom suite — $80.00. Available now. Rental Agents — Richardson, Stewart Clark, Ltd.

SMALL SELF-CONTAINED 1-BEDROOM apartment. Available Nov. 15. Elderly lady preferred. 1204 Yates St.

DE LUXE 1-BEDROOM SUITE, adults, no pets. 616 Battery, Ste. 14. 386-6453.

BERWICK MANOR, 1-BEDROOM, available December 1st. Near sea. $105. 40 Boyd St. 385-4289.

SPOTLESS 1-BEDROOM UPSTAIRS suite. John Street. $100 including heat. Henderson Realty. 385-9741.

2-BEDROOM APARTMENT. $120. Available Nov. 15. 2 children welcome. 384-8519 after 6 p.m.

1-BEDROOM SUITE CLOSE TO Jubilee Hospital. El Cid Apartments. 1926 Lee Ave.

ROCKLAND AVENUE — BACHELOR suite, on main floor, suitable for 2. $80-$100. 383-0174.

ONE BEDROOM SUITES NOW. $110 and $115. Kingswood Apts. 2552 Vancouver. 592-2218.

MODERN 3-ROOM SUITE, electric stove and fridge. 2650 Quadra.

2-BEDROOM SUITE, 308 COOK ST. near Beacon Hill Park, $140. 477-3411.

1 BEDROOM SUITE IN TRIplex, fridge, stove, utilities. 1651 Earl. 382-4876.

GLANIS MANOR, 2128 OAK BAY 2 bedrooms, dining. Suit retired. $145. 592-2130.

101 APARTMENTS TO RENT, FURNISHED

LELAND APTS
2532 DOUGLAS ST

Furnished bachelor suite to rent at $85 p.m.; also furnished housekeeping room at $75 p.m. Apply Caretaker, Suite No. 4. 384-8400.
A. BERNARD & CO., LTD.
655 Fort St. 384-8985

AVAILABLE NOV. 15 AND November 30. Two 2-room suites with kitchen, fridge, stove, automatic heat and hot water light, phase bath. $75. Couple or 1 or 2 ladies. 580 John St.

ESTRELLA MOTEL, 385-1401
Modern housekeeping units, cable TV. Phones, all utilities, maid service.
Weekly rates — From $30
Monthly rates — From $120

IN ADULT HOME, 1-BEDROOM suite, private entrance, furnished in detail for discriminating businessman. Linens weekly, utilities. $100. 386-8644.

FURNISHED 3-ROOM APARTment with bath, $100 per month. Excellent view. Near the sea. Middle-aged or older people preferred. 382-1898.

FURNISHED APARTMENT. YOU supply the apartment, we rent the furniture. 3 rooms for $85 per month. Standard Furniture, 737 Yates Street. 382-5111.

UPSTAIRS SEMI-FURNISHED suite, repainted, $65 including heat and power. James Bay. Henderson Realty. 385-9741.

ONE-BEDROOM SUITE, CLOSE TO government buildings and St. Joseph's Hospital. Laundry facilities and cablevision. $102. 386-4801.

DE LUXE AND COMFORTABLE bachelor apartment, $130. Also 1-bedroom, $140 to $160 a month. 383-8200, 592-6516, evenings 477-4434.

MODERN STUDIO TYPE UNIT, facing Beacon Hill Park. Thunderbird Motel, 630 Douglas Street. 384-0612, 386-2812.

VIC WEST: SUIT BACHELOR OR working girl. Self-contained ground level, on bus, $75. Quiet person only. 592-2088.

OCEAN VIEW APARTMENT, 1-bedroom, heat, light included, $120. Swartz Bay Rd. 656-3842 mornings and after 6 p.m.

BASEMENT SUITE, ALL included. Wood cook stove, older couple preferred, ground level. $70. 383-8777.

BURNSIDE-HARRIET AREA. Large 2-bedroom upper suite. Heat and light. $135. 384-0984.

BACHELOR SUITE, COMFORTable, close in, for single or married couple. 382-7695.

GORGE AREA, 1-BEDROOM suite available, heat, $100. Married couple. 386-6941.

SELF CONTAINED BASEMENT suite. Fridge, stove. Elderly lady preferred. 592-6859.

FURNISHED — QUADRA-HILLSIDE area. $150 per month bachelor suite. Phone 388-1408 after 5:00 p.m.

EDGEWATER MOTEL, BY WEEK or month. Low winter rates. 475-4732.

ISLAND COURT MOTEL
Bachelor and family suites from $95 per week. 478-3181.

GIRL TO SHARE EXPENSES with two others. Gorge area. 384-9056.

BALMORAL APTS., 930 FISGARD
1-Bedroom, partly furnished, very nice. $65. 386-8518.

WORKING GIRL TO SHARE apartment with 2 others. 386-4839, after 5:30.

BACHELOR SUITE DECEMBER 1st. Mature person. Walking distance. 1270 Yates.

SELF-CONTAINED SUITE, WALKing distance, one adult. 598-4804.

FURNISHED SELF-CONTAINED basement bachelor suite, all found, adult male. $70 per month. 386-8016.

1-BEDROOM SUITE, NEW BLOCK, warm and quiet. Immediate possession. Fairfield. Adults. 384-1044.

WANTED — YOUNG MAN TO share apartment in Victoria. 656-8121. 656-4924.

3-ROOM SUITE, PRIVATE ENtrance, ground level. Private home. No children. $140. 384-1076.

RIGHT IN OAK BAY VILLAGE. 1-bedroom suite. $135 per month. Mr. Cross. 592-6900.

ONE BEDROOM CLOSE TO SEA park, buildings, $160. 128 Croft, 592-8184, resident manager.

CLOSE IN, 1-ROOM SUITE, GAS range, light, heat, fridge. $125. Adults. 248 Kingston.

1 BEDROOM APARTMENT, $100 per month, modern, near Naden. 368-8657.

3-ROOM SUITE, MARRIED couple, Creighdown. 386-5914.

BASEMENT SUITE, FAIRFIELD, cablevision. 384-2049.

2-ROOM BACHELOR SUITE, NEAR park and Buildings. Ladies. 384-7401.

201 APARTMENTS TO RENT, FURNISHED

AVAILABLE NOW
$125—Semi-suite. Modern 3½ rooms, 3-Pce. bath. Elec. fridge and range plus main furniture, cablevision, hookup, heat, hot water, laundry. Also large 4½-room (2-bedroom). Apt. with water and mountain view. $145.
Dickie Agencies Ltd., 386-4810
919 Fort Street

CHELTENHAM COURT MOTEL
on the beautiful Gorge Promenade
Featuring: Color — Cablevision
Completely furnished
Regular linen changes
Kitchens and bedrooms, and Cleanliness
Quietness, courtesy and seasonal rentals our specialty.
894 Gorge Road West 385-9928

AVAILABLE IMMEDIATELY
Attractive, well furnished, 2-bedroom, 1-bedrm. and bach. units all with modern kitchens, W-W carpet, color TV on cable. All utilities included. Rates by week or month. Call
CRAIGFLOWER MOTEL
384-6928

RELAX in new, quiet de luxe furnished suites with electric kitchens. Lovely spacious grounds. All utilities included. Cablevision. Minutes from city centre.
1-Bedroom — $150
2-Bedroom — $180
CASA LINDA
479-1791

203 APARTMENTS WANTED

WANTED: FURNISHED APARTment or small house. 3-bedroom seaview or Beacon Hill Park. For 6 weeks or 2 months. Commencing around March 15 to May 1. For retired couple. Further information. 386-8654.

WANTED IMMEDIATELY BY mother with 10 year old child, 2 bedroom apartment or duplex. Between $120-$135 inclusive. Oak Bay or Fairfield preferred. 385-7534, 384-2181.

FURNISHED OR UNFURNISHED suite or rooms for middle-aged working couple. South Oak Bay. 388-4294.

THREE LADIES REQUIRE TWO-bedroom flat or house from mid December to February 28. Victoria Press, Box 181.

204 DUPLEXES TO RENT

WATERFRONT
PANORAMIC VIEW!

Boating, swimming and level beach just beyond the rose garden! 1,140 sq. ft. of modern living, featuring L. shaped L.R. open fireplace, W-W carpet, 1½ baths, two bedrooms, Range, fridge, heat, hot water and automatic laundry facilities included. Cordova Bay. Dec. 1. $175.

FABULOUS CITY
SEA and MOUNTAIN VIEW

King size L.R., open fireplace, 2 large bdrms., 4-pce. tile bath, Youngstown kitchen (plumbed, wired for automatic), gleaming HW floors, range, fridge and all utilities included. High Quadra. Dec. 1 or sooner. $195.
REV. McARTHUR, BROADVIEW PROPERTIES LTD. 656-5595 or 384-9911 Anytime

AVAILABLE DECEMBER 1ST. Melville Park, Sidney. 3-bedroom, wall-to-wall carpet. Fridge, stove, cabys TV, half basement, hook-up for washer and dryer. Large sundeck, carport, lots of storage space. Large fenced yard, space for vegetable garden. Children welcome. $180 per month. Telephone 656-4047.

COLWOOD, NEAR ROYAL ROADS. Dec. 1 on. New, spacious 3-bedroom, 1½ baths, large kitchen and living area, sundeck off dining, quiet, heat, hydro, cablevision inclusive. $200. Family welcome. Rent or lease, with option to buy. 478-4402.

GORDON HEAD, NEW 4-BEDroom, large de luxe duplex, like private house. Carpeting, 2 fireplaces, 2 bathrooms, balconies. Lovely kitchen with stove and fridge. Fenced garden. Close to UVic. $275. References. 4109 Longview. 477-8916.

SXS DUPLEX
Near New 4-BR in Esquimalt. Close to schools, shops and bus. W-W carpet and colored appliances.
$165 a month
CONCORD REALTY LTD.
386-5471

ESQUIMALT, 3 BEDROOMS AND den, washer, dryer, stove and fridge supplied. 1½ bathrooms, parking facilities for 2 cars. Children welcome. Monthly $200. On lease. $225. Immediate possession. 384-9765.

SIDNEY, NEAR NEW 3-BEDROOM duplex. Includes wall-to-wall throughout, fridge and stove. Full basement. Water supplied. $145. Children welcome. 2444 Lowell Ave. 384-4498.

OAK BAY 4-PLEX, LIVING ROOM with fireplace, dining room, 1 bedroom, basement. Separate parking. Stove, fridge, heat, hot and cold water included. $135. December 1. Adults only. 592-6560.

NEAR NEW 2-BEDROOM duplex. Water, cablevision, stove and fridge supplied. Hook up for washer and dryer, electric heat, close in. Available Dec. 1. $150 per month. To view phone 385-6436.

FOR RENT. New Modern 3-bedroom duplex, full basement. Located in a good area. Asking $185. Jessie McGrath, Broadview Properties Ltd. 384-8001.

ESQUIMALT — NEW DUPLEX, 3 bedrooms, carpeted throughout, den, dining room and sundeck. Close to bus and schools. Available Nov. 15. $160 month. 382-8884.

DAVIE STREET, $140. MODERN 2-bedroom, side by side duplex, oil heat, basement, garage. Adults. C. N. Montague Company. 384-9818, 386-2842.

10968 MACDONALD PARK ROAD side by side duplex, 3 bedrooms, living/dining room, large kitchen, 2 bathrooms, 1 year old, $160. 477-8241 or 384-9868.

ESQUIMALT 2-BEDROOM SUITE in 4-plex. Fridge, stove, drapes, water and cablevision included. $155. 384-1291.

607 PINE, 1 BEDROOM, LIVING room, wall-to-wall, fireplace, kitchenette, stove and fridge. $90 month. To view, 388-4082.

DE LUXE 1-BEDROOM, 1½ baths, carport, etc. Gordon Head. $175 including water. 477-2126, 658-5635.

LARGE 2-BEDROOM SIDE-BY-side full basement, fireplace. Large kitchen. Adults. $150. 385-9941. Henderson Realty.

SIDE-BY-SIDE DUPLEX, 1 BEDroom, cablevision. Electric range. Adults only. No pets. $85. Vacant Dec. 1. 382-6845.

ESQUIMALT, NEAR NEW DUplex, 2 bedrooms, wall-to-wall carpets, drapes. $185 month. Available Dec. 1. 382-2898.

LOVELY LARGE 1-BEDROOM suite, partly furnished. Suitable for good family. 384-0127.

2-BEDROOM SUITE; HEAT, fridge, stove included. Close to Dixon. $95. 386-6464.

3-BEDROOM SIDE-BY-SIDE, year old, close in, $180. 652-2611 after 6 p.m.

NEW 3-BEDROOM DUPLEX. 1584 Catalina off Shelbourne. University area. 477-1394.

AVAILABLE IMMEDIATELY 2 bedroom, lower duplex, fully furnished. 386-4967.

FELTHAM RD. 1 BDRMS DUPLEX. University area. 1st Dec. $160. Royal Trust. 386-4311.

SPACIOUS 2-BEDROOM UPPER duplex. $125. Stove, water and heat included. 384-2617.

FOR RENT: ONE 2 BEDROOM suite, furnished. One bachelor suite furnished. 386-0769.

1010 NICHOLSON STREET, SIDEby-side 2-bedroom, fridge and stove. $160. 384-4980.

SIDE-BY-SIDE DUPLEX — AVAILable now. Esquimalt. 385-4759.

3 BEDROOM SIDE DUPLEX. Parkfield, adults only. $180. 642-8727.

$120 — SIDE-BY-SIDE 2-BEDROOM duplex. Adults. Langford. 478-5341.

3-BEDROOM SIDE BY SIDE. Sidney. 386-5447.

210 HOUSES TO RENT, UNFURNISHED

4-BEDROOM, ELECTRIC RANGE, automatic hot water, oil heat, full basement, washer and dryer hookup. $180. 382-4944.

WITH OPTION TO BUY. BEAUTIful, large, new 4-bedroom executive house in Sidney. $225 month. 656-9445.

2-BEDROOM HOUSE, ELECTRIC stove and fridge. $150. Available immediately. 478-2645 between 5-6.

2-BEDROOM BUNGALOW, ELECtric kitchen, automatic oil heat. Saanich area. $95 per month. 642-8172.

JAMES BAY LARGE 4 BEDroom, full basement automatic oil. $150. Available immediately. 385-1068.

210 HOUSES TO RENT, UNFURNISHED

1858 Fernor Ave. — Modern waterfront bungalow — a 3-bedroom dream house. L-shaped living rm. — dining rm. with fireplace. Cabinet kitchen with dinette. Rec. room with fireplace. Extra plumbing. Ideal for couple with 1 school-age child. Available Dec. 1. $225.

460 Montcalm — Off West Burnside — 2 Bedrms., LR with fireplace, Kitchen and 4-pc. bath. Oil stove in kitchen. Available Dec. 1. $150.

520 Beach Drive — High up on Beach Drive. Magnificent view. 2-BR. home in immaculate condition. Suitable for couple with schoolage child. Available now — $265.

870 Prince Robert Dr. — 4 Bedroom home approx. 8 yrs. old. Swimming pool very attractive location. Lovely garden and area in natural state. Available Dec. 1. $300.
Rental Agents
Richardson, Stewart Clark, Ltd.

A COMPLETE
RENTAL SERVICE

1135—2003 Harrison St. (Oak Bay) 3 bdrms. plus 1 down in basement. Well maintained. Nice modern kitchen. Living room with fireplace. Plumbed for washer. Well located. Contact: G. T. EYTON, Town & Country Realty Ltd. (Rentals—Leasing). 386-7276.

CHARMING ARDMORE HOME — over an acre, across the road from the sea with nearby access to the water. 3 bedrooms, master bedroom with bathroom en suite, wall-to-wall carpets. Family room, stove and fridge. Many delightful features include used brick and beamed ceilings. Available Dec. 1st. $275. For further details or to view call Fraser Blanco, office 383-6413. Res. 592-3188.

GORDON HEAD TOWN HOUSES. New 3 and 1 bedroom units, with fridge, stove, washer, dryer, and dishwasher. Broadloom and finished rec. room in full basement, close to school. University and shopping centre. Children welcome. 477-5425 or 477-6811.

RENT $150 OR SELL, TERMS. Gorge beautification area. 3 bedroom, secluded cottage. Handy to bus. Suit couple. Large living room, fireplace, new wall to-wall, de luxe kitchen and bath. Basement. Available Dec. 1. $15,900 on terms. 477-3124.

5020 DEL MONTE AVE. $265. Lovely executive home on ½ acre of landscaped grounds. 3-BR plus den and 2 baths, fireplace — Sep. DR — Stove, fridge, washer, dryer and freezer.
Call Don Stribling — 386-1861
Canada Permanent Rentals

LANGFORD AREA, 3 BEDROOMS brand new house, stove, fridge, cablevision, renting now or from Dec. 1. $175. for lease $165. Including all utilities $185 with lease. 478-2654.

1228 FINLAYSON MODERN HOME with 2 or 3 bedrooms, furnace rm., full basement with extra plumbing, fridge and elec. range included. $185 per mo. Byron Price and Associates Ltd. 386-2456.

AVAILABLE DECEMBER 1ST, 3 bedrooms, ½ acre, 2 blocks to Claremont high school. Stove and frig. included. $195 per month. 479-5910.

REDECORATED 2-BEDROOM bungalow, includes fridge and stove. ½ block off Dallas Road. $120. Available December 1. 386-6401.

MAYFAIR, ATTRACTIVE QUALity 3-bedroom, family room, and fireplace. Electric range, washer-dryer hookup. Full basement. $165. 386-7765.

SMALL 2 BEDROOM COTTAGE IN Sidney. Fridge, oil range, heatalator fireplace. Some furniture if required. Pleasant surroundings. Ideal for retired couple. 656-3179.

2 BEDROOM HOME, 2640 IN full basement. Oil heat, electric stove. Available Nov. 15th. $145. Limit 2 children. 505 Broadway. 386-6401.

TWO BEDROOM, NO BASEMENT. University area. Immediate possession. $135 p.m. Mr. Bassington, Island Pacific Realty Ltd., 388-6291, eves. 386-1457.

BRAND NEW LARGE 3-BEDROOM executive-type home. Beautifully decorated, 2½ baths, double garage. Possibility of option to buy. 6325 Broadmead. 477-3706.

OAK BAY, EASTDOWNE RD. 3-bedroom house, living room, dining room, kitchen, utility room, full basement, oil-o-matic, newly renovated. $180. 385-6907 or 598-7784.

NEW 3 EXECUTIVE STYLE DUplex, 3 bedrooms, rumpus room, 2 bathrooms. Sidney area. Available immediately. $350 each side. Phone S. Harris, 656-1679.

AVAILABLE IMMEDIATELY, beautiful new executive 3 bedrooms at Glen Lake. $165. 478-6547, evenings.

2 BEDROOM, OIL HEAT, GARage, basement. Available immediately. $150. 388-2072, 4051 Quadra.

4-BEDROOM HOUSE SUITABLE for 2 families, hot water heater, wired for range and dryer. $150 per month. 382-1484, 157 Simms.

COSY 2 OR 3-BEDROOM HOME IN Jubilee District. $155 per month. For more information please call 385-1881.

AVAILABLE NOV. 1, 2-BEDROOM no-basement home, fireplace, hardwood floors. Adults only. $125. References required. 479-6761.

CLEAN, 2-BEDROOM PLUS ONE in full basement. Automatic oil heat. Bridge, stove. $150. Near Jubilee. Vacant. 474-8728.

SEA VIEW, NEW HOME, CARpeted, 3 bedrooms, family room. $250. 656-6556.

6-ROOM BUNGALOW, BASEMENT, oil-o-matic heat. 2633 Thompson Ave. 388-6826.

GORGE AREA, COTTAGE, 2 BEDroom, centre hall, trees, private. $160. Available Dec. 1. 383-1285 eves.

2-BEDRM BASEMENT HOME available now. Rent $120. Byron Price and Associates Ltd. 386-2456.

2-BEDROOM HOUSE AVAILABLE, 734 Queens St. 386-1860, 6 p.m.—8 p.m.

4-BEDROOM HOUSE, CLOSE TO Naden. $150 per month. 592-9776.

2-BEDROOM HOUSE, 2920 BLACKwood. Rent $125. Phone 384-2075.

211 HOUSES TO RENT, FURNISHED

WARM COMFORTABLE COTtages with electric kitchens. Very reasonable. Canadian Crest Motel, 479-9002.

1-BEDROOM WATERFRONT COTtage, $70 month. Mountain View Resort. Box 85, Shawnigan Lake. 748-6044.

SEAFRONT DEEP COVE. 4 months, reasonable to reliable tenants, no pets. Victoria Press, Box 174.

FOR 4 GIRLS (UNIVERSITY OR Business) to share large 4-bedroom. $55. For appointment to view, 477-6920.

4-ROOM COTTAGE, LANGFORD. Older couple. Victoria Press Box 145.

212 HOUSES WANTED TO RENT

LET US RENT YOUR HOUSE. WE have clients waiting for two and three bedroom homes. We offer good management, careful tenants and reasonable rates.
PEMBERTON HOLMES LTD.
384-8124

URGENT RESPONSIBLE HARD working young couple (8 years same job) with 3½ children, must have house by end November, reasonably low rent or consider purchase. Have handyman talents. 385-7558.

IF YOU CANNOT SELL YOUR home, we have reliable tenants waiting to rent. Phone Mr. Keen, Bourman Investment Co. Ltd., 386-9212.

TO RENT OR RENT WITH option to buy 3 or 4 bedroom home in Monterey School district. Responsible family, have references. 386-9474.

WANTED BY DEC. 1, LARGE 3 or more bedroom house with grounds and some modern conveniences in country but near city. 386-7840 evenings.

YOUNG RESPONSIBLE NEWLY wed couple desire secluded house with atmosphere. References. Phone R. Southam. 477-2554.

YOUNG COUPLE REQUIRES small house or cottage, need not be in city. Excellent references. 598-9861.

YOUNG MAN DESIRES PRIVATE accommodation in rural area. Phone 382-4785.

211 HOUSES WANTED TO RENT

2-BEDROOM FURNISHED HOUSE or cottage required within travelling distance to Victoria. Excellent references. 385-4769 or 385-6280.

YOUNG COUPLE WITH DOG require house or duplex. Morning 384-1486.

RESPONSIBLE COUPLE REquire 3-bedroom house or duplex for Dec. 1. About $125. 384-2973.

Low rental houses - suites urgently needed, furnished or unfurnished. HOUSING REGISTRY — 386-7704.

215 HALLS, WAREHOUSES, STORES AND OFFICES TO RENT OR WANTED

A COMPLETE
LEASING SERVICE
382-7276

1317—2000 sq. ft. 3 sep. offices. Sep. men's-ladies' washrm. Sep. building. Downtown location. Large open area at back. Nice reception area, water, heat, janitorial services incl. Available Dec. 1.

$130—$180—Bastion Sq. Newly renovated building. Several areas avail. Most attractive several offices with fireplace. Ideal for someone who wants something unique. Avail. immediately.
Contact: G. T. EYTON
Town & Country Realty Ltd.
(Leasing—Rentals)

LARGE HALL, STAGE, STAGE, kitchen, ladies and gents toilets. Fire escape stairways, emergency light, up to fire regulations. Also large office 33'x17', wood and glass partition dividing same. Suitable for wholesale goods, clothing, barber shop, etc.
Also smaller office.
Now available, short or long lease. Reasonable. Above Carnaby Street Boutique, 538 Yates. 384-3323, 385-6811.

FOR LEASE
PROFESSIONAL OFFICES

De luxe office and commercial space. New building in downtown Victoria. Easy access and parking. Immediate possession possible. Call Terry Mann, 386-6477 or 386-7761.

D. F. Hanley Agencies Ltd.

2 PRESTIGE DOWNTOWN LOCAtion private offices, 180 sq. ft. each. Available immediately for rent, at $80 per month each, including light, heat and janitor service. Secretarial assistance, telephoning, answering, can be had if required. 388-4682 for further information.

NEW WAREHOUSE FOR LEASE in Esquimalt. Approximately 2,700 sq. ft. including office and bathrooms. Ideal for distribution, manufacturing, storage, etc. For further particulars call 478-6235.

OAK BAY VILLAGE STREET level office or store. Choice of 940 sq. ft. at $250, or 1200 sq. ft. with vault at $325. Lease required. Parking available. 385-7701, Mears, Whyte and Gower Ltd.

1,000 SQ. FT. NEW STORE FOR lease with option to purchase at 802 Hillside. This is a strata title and you can purchase this portion of the building. 477-6823.

RENTING
Ideal warehouse space. Heat, light, water, parking, wide overhead door. 1125 sq. ft. Phone 386-7604 or 479-4045.

GROUND FLOOR OFFICE, OAK Bay Village. $100 per month, including utilities, plus basement storage and parking. Mr. Johnson, 477-3346.

PRIME OFFICE SPACE IN VARIOUS downtown areas — 800 square feet and up. Boultbee Sweet Realty Limited, Yorkshire Trust Affiliate. 385-5561.

FOR RENT: 2nd GOVERNMENT Approximately 2,560 sq. ft. First floor. $200 monthly. 386-7604 or 382-6503.

IN MODERN NEW BUILDING, 800 sq. ft. plus 450 sq. ft. with display windows suitable for offices or small shops. 479-3988.

LARGE OR SMALL HALL FOR rent. Elks Club. 384-4413.

SMALL STORE FOR RENT, 2053 Cadboro Bay Rd. 592-2015.

WEST BURNSIDE, OFFICE OR store, 400 sq. ft., $80. 386-6691.

LARGE STORAGE SPACE FOR rent. 1626 Oak Bay Ave. 386-6884.

230 PERSONAL LOANS AND INSURANCE

FIRST AND SECOND MORTGAGES
RESIDENTIAL AND COMMERCIAL

$1,500 to $50,000
AVAILABLE
UP TO
25 YEARS TO PAY

Here is your opportunity to borrow on your home equity and pay off those bothersome accounts leaving only one low monthly payment. On the average most families owe six accounts totalling $2,800 with total payments of $180 monthly. Now you can consolidate these accounts and reduce your payments to approximately $35 monthly based on 18 years amortization. Enquire now — find out how easy it is.

Loans available for any good reason such as home improvements, vacations or major purchases. We also refinance existing mortgages.

24-HOUR SERVICE

BILL HODGSON
385-2454

Byron Price & Associates Ltd.
1314 Quadra Street

IF YOU NEED MONEY FOR ANY REASON

Amount	Approx Mtge Monthly Pymt
$2000	$33.64
$4000	$47.27
$5000	$59.09

Examples on loans with amortization to: 18 years.
1st and 2nd Mortgages Arranged. Agreements and Mortgages Purchased.

AVIS, 1394 Hillside
386-9715, 386-9046 Evenings

ABELL LAYS
IT ON THE LINE

Bring your money requirements to us. We'll handle them quickly, efficiently and directly. Fast approvals for the maximum in mortgage financing. We can help you refinance, make home improvements, pay off bills. Reduce your monthly payments. Call Abell:
386-7565
Call tonight, 384-9468 or 658-4870

PRIVATE MTGE. FUNDS $2500, $10,000 1st and 2nd for interim or consolidation. Call R. de Montigny, 382-6111, Investco Realty.

233 MORTGAGE LOANS AND INSURANCE

MONEY AVAILABLE

If you require a loan we have the following amounts available for First Mortgages at competitive interest rates: $5,000, $6,000, $7,000, $8,000, $10,000 $12,000, $15,000, $20,000.

P. R. BROWN & SONS LTD.
762 Fort Street 385-3435

AT NIAGARA, WE CAN FULFILL almost any financial requirement. You obtain up to 66 per cent of the value of your home on a mortgage loan through expert appraisal or you can obtain a Bill Consolidation Loan (lay the money to re-finance pay bills, amend buy Group Life Insurance available. Call Niagara for instant service. THE NIAGARA COMPANIES, 1052 Yates St. 384-8268.

MORTGAGE WANTED

We require a first mortgage of $7,000 to complete a purchase with $4,500 down, interest rate 11%, short covenant. Call Mr. L. E. Fops, 385-3416.
KERR & STEPHENSON LIMITED

MORTGAGE LOANS

2nd Mortgage funds available at competitive rates.
For quick decisions, phone 386-7601.
BOORMAN INVESTMENT CO. LTD.
1011 Government St.

INTERIM FINANCING FOR Room 215, 630 View Street. Phone land purchase. Reputable terms. Loans on mortgages. Call or write Room 215, 630 View Street. Phone 385-6738.

233 MORTGAGE LOANS AND INSURANCE

NEED
FINANCING

MORTGAGE FUNDS
AVAILABLE

Now is your chance to borrow on the equity in your home. A low monthly payment mortgage loan can be arranged for any amount and any reason. Your home is your security, whether paid for or not. Call us today and arrange for us to discuss your borrowing needs in the comfort of your own home or in our office. For fast, confidential and courteous service without obligation.

CALL THE MONEY
NUMBER TODAY
385-9741

24 HOUR SERVICE

We purchase existing mortgages and agreements for cash.

Refinancing of first mortgages a specialty.

J. A. Henderson Realty Ltd.
1010 Blanshard St.
or John Lukas, Res. 592-1808

2nd MORTGAGE LOANS
FROM PRIVATE FUNDS
WITHOUT BONUS

At a fully-disclosed and reasonable interest cost chargeable only from the date of loan to the day of payoff.
WE CAN USUALLY OBTAIN A HIGHER PRICE for your second mortgage or agreement. VICTORIA and UP-ISLAND. Your document can be appraised for immediate sale for cash without obligation or I will arrange a loan against this document to save you money if this plan is best for your circumstances.
COUNTRY UP-ISLAND
AND GULF ISLANDS
MORTGAGES
REFINANCING A SPECIALTY

VACANT LAND AND
LAND DEVELOPERS
LOANS ANYWHERE
Please call Mr. Thomas at
DOUGLAS HAWKES LTD.
980 Blanshard St.
384-7120 Res. 478-6482

LOANS
To
HOME OWNERS
$1500 to $35,000

Diplomatic Service Anywhere
On Vancouver Island

Commercial Enquiries Invited

Phone the Mortgage Specialists
EMBASSY INVESTMENTS
Victoria, 385-5702 — Nanaimo 753-3206

If you are receiving monthly payments from the sale of your property but would like to get immediate cash for your mortgage or agreement, telephone 385-9768 and ask for Eric Charman.
Quick decisions — highest price.
Charman Pacific Realty Ltd.
608 Broughton St. (Across from Eatons Parkade)

12%
SHORT TERM AND
INTERIM LOANS
Commercial and Residential
RAE INVESTMENTS
388-7891

MORTGAGE LOANS

First mortgages available up to any amount at current interest rates.

Quick decisions.
BROWN BROS. AGENCIES LTD.
1125 Blanshard St. 385-9771

MONEY TO LOAN ON MORTgages. Quick decisions. Also agreements and mortgages purchased for cash. See us for top price.
A. BERNARD & CO. LTD.
655 Fort Street 384-8335

WANTING TO PURCHASE SMALL mortgage and agreements. Please phone information to 386-3281.

234 MORTGAGES FOR SALE

INVESTORS

MORTGAGES FOR SALE
Large portfolio
Individual mortgages
Yield 12 to 24 per cent
Excellent equities covenants
For example:

2nd	$10,000	at 18%	Equity	$30,000
2nd	$ 3,500

244 REVENUE PROPERTY

NOT ONE BUT TWO!
8x8 DUPLEXES!
$36,000 — Oakwood area — new stucco, full basement duplex — each side has 2 bedrooms plus extra 100 ft. finished room in basement. Avocado green stoves and fridges included.
$39,500 — Oak Bay — excellent location on beautifully landscaped double lot. Living room with fireplace — 2 bedrooms plus den or 3rd bedroom.
Both have excellent monthly rentals
Terms Available.
Please call 384-8001
GLADYCE McLURE
Broadview Properties Ltd.

APARTMENT BLOCK
Offering this lovely five suite apartment block for sale and for the first time truly deluxe in every way — beautiful appointments, ranges, drapes, wall-to-wall carpeting throughout, individually controlled hot water heating, small storage, laundry and full parking.
Full Price $74,900
With Very Good Terms
To view or for further information please:
RON SEDGER
382-8117 or Eves 479-3073
Newstead Realty Limited

NEW DE LUXE 4-SUITE FOR rent $60,000. 1 block from ocean front, 2 blocks from all shopping. Call owner, 656-4161.

LIVE RENT FREE
Older, maintenance-free fourplex. Grosses $440 per month. $40,500.

245 REVENUE PROPERTIES WANTED

HAVE YOU A DUPLEX?
I have customers for duplexes, side by side and up and down if the price is right, your duplex is sold. For quick action call I. T. (JIM) MILLS, Res. 477-6058 or Off. 385-7276.
Town & Country Realty Ltd.

WANTED!!
We need apartments: 8 to 20 suites. We are not canvassing for listings, we have the buyers waiting. Call:
385-7721 RICK KINNIS 478-1036
385-7721 HAROLD WARE 382-1461
GARDNER REALTY LTD.
899 FORT STREET

247 COMMERCIAL or INDUSTRIAL PROPERTIES

COMMERCIAL LIGHT INDUSTRY
4000 square feet, concrete construction, 3 offices, 2 washrooms, concrete floor with ramp. City centre location. For further information re sale of this property, please contact
BUD O'CONNOR
JOE DAVIS
Res. 598-3461 (24-hour service)
HOULTREE, SWEET REALTY LIMITED
Yorkshire Trust Affiliate
737 Fort Street—386-5581

APARTMENT SITE
PANORAMIC VIEW HARBOUR AND STRAITS. FRONTAGE ON 2 PARALLEL STREETS. Approx. 25675 sq. ft. could show good returns while holding.
$60,000 WITH TERMS
385-9741 CY SMEARING 592-2038
J. A. Henderson Realty Ltd.

WATERFRONT ACREAGE COMMERCIAL AND RECREATIONAL, 700+/- SAANICH PENINSULA WITHIN 12 MILE CIRCLE. GREAT POTENTIAL.
656-1164 MRS. P. WEBB 656-3689
GORDON HOLME LTD.

GREAT OPPORTUNITY
40x100 industrial lot close in. Older house rents for $125. Owner says sell. Price reduced from $12,000 down to $10,000. Hurry! This good Lawrence Rd. 385-8012

COLWOOD — 1.81 ACRES. $75,000. Terms. Accept ocean-going sailboat 478-4534.

250 HOUSES FOR SALE

RITHET AGENCIES LIMITED
714 Fort St. 382-4251

DO DRIVE BY
1467 THURLOW
A Retirement Find
Immaculate, completely modern and well located with nice grounds for your happy years. Two bedrooms, picture window, living room with fireplace. Kitchen has lots of cabinets and counters and good eating area. Clear title, priced to sell, $18,900. Please do not disturb the owners, just call Fred Campbell to see thru. 382-4251

915 OLIVER ST.
3 bedrooms — Extra Large living and dining rooms. Large remodelled kitchen. New furnace in basement. Secluded lot. MUST BE SOLD. For further information call E. WILKINSON — 382-4251

MARIGOLD
CHARMING WHITE CEDAR SIDING BUNGALOW
Living rm. (15'x13'6") with hand some brick fireplace, panelled with knotty pine and inlaid oak floor. Two good bedrms. louvred closet doors, family kitchen (12'x13') with eating area. Large utility plumbed for washer and wired for dryer. Oil o-matic hot air heating. Breezeway and attached garage with workshop. Level lot on quiet street with ample parking for two cars, boat or trailer. Cosy home definitely not crowded-in by close neighbors. Five minutes to bus and store.
PRICE REDUCED TO $19,950
OPEN TO OFFERS. COULD BE FINANCED WITH $1,000 DOWN
ERIC A. MACFADYEN
382-4251 ANYTIME

VIC WEST
5 BEDROOMS
Very comfortable home for a large family, close to all conveniences and schools. The vendor will tailor the down payment and monthly payments to suit your budget if you are a reliable covenant. The asking price is $14,500. For full information call:
DAVE TAYLOR or BILL SIDHU
382-4251

UNIVERSITY VILLAGE
This newly listed 2-BR split-level home is located on a quiet street. It has very large living and dining room area. Cleanwood cab. kitchen and 1½ baths. It is within walking distance of all levels of schools, university, bus and stores. There is substantial mortgage at 8% per cent with no term. The price is $25,500.
To view please call DAVE TAYLOR or BILL SIDHU — 382-3451

WESTERN HOMES LTD.
817 FORT STREET

SOUTH OAK BAY
FALKLAND AREA
SECLUDED LOCATION
MODERN HOME
100 PER CENT WALL TO WALL
3-4 BEDROOMS
2300 square feet of gracious living situated on a medium-sized secluded lot with fruit trees, shrubs, rockeries. Easily kept garden. 2 blocks from the sea in exclusive area. Large living room, small den, large twin-sized bedrooms. Full dining room, large bedroom. Beautiful kitchen with eating area. Sundeck off living room. Every room wall-to-wall carpeted. Full high basement with extra bathroom. Utility room wired for washer and dryer. Oil-o-matic heat. Garage for 2 cars. Patio. Excellent condition inside and out. Some finishing can be arranged at the full price of $32,900. Call John James, 382-2187, eves. 382-4649.

OPEN HOUSE
800 TELEGRAPH BAY RD.
(JUST OFF SAY TOO TIE)
SAT. 1:30-5 P.M.
4 BEDROOMS BATHROOMS
SECLUDED ACREAGE. THE FUSION OF TREES, OUTSTANDING HOME IN THE LOVELIEST MILE. SUNNY LOCATION. MANY DESIRABLE FEATURES. STORES THROW TO THE WATER. SPACIOUS COMFORTABLE LIVING. DISASTER REDUCTION TO $35,000
BILL PETTIGREW IN ATTENDANCE FOR MORE INFORMATION
PHONE 384-8124
McADAMS INVESTMENTS LTD.

250 HOUSES FOR SALE

D. F. H. HANLEY AGENCIES
3293 Douglas St.
385-7761

!! OPEN HOUSE !!
SAT. 2:00-4:30
418 DAVIDA ST.
(Off. Tillicum Road)
Pretty stucco bungalow — like new, with newly finished oak floors in spacious living room. 2 good-sized bedrooms, new cupboards in large dine-in kitchen and modern bath has marble top vanity. New furnace, wiring. Attached garage. Nice lot with numerous fruit trees. Perfect for newlyweds. $1,500-$1,700 down with excellent financing at $17,900. Reasonable. 385-7761.
—D.F.H.—

OPEN HOUSE
NOV. 7, SAT.
1467 JAMAICA
Just reduced to $20,700. Can be purchased with $7,300 down, $225 P.I.T. Low interest rate 6½ per cent first mortgage. 3 good-sized bedrooms on main, ensuite bath off master bedroom, 4th bdrm. or den down. Rec. room. 1150 sq. ft. Shake roof. Located in Mayfair Park. Off Douglas. OPEN HOUSE Sat. 2-4:30 p.m. Terry mann, 386-0477, 385-7761.
—D.F.H.—

(OAKLANDS)
PANIC SALE
LARGE FAMILY HOME
CEDAR HILL AREA
MUST SELL!
Vacated. Priced at $25,900. No mortgage to raise (unless assume 4 or 5 large bedrooms). Gleaming cab. floors, spotlessly redecorated. Separate large living room with fireplace. Separate guest-sized DR. Big kitchen — extra cabinets, cheerful eating area. Main family bath, extra 3-pce in hsmt. Stucco exterior. Try small down payment at asking price. Terms considered. Terry Mann, 386-0477, 385-7761.
—D.F.H.
—D.F.H.—

NEAR ATHLETIC PARK
FOUR BEDROOMS
PRICE $17,500
This stucco solid family home was built to last (12" centres on floor joist). In the full basement there is a drive-in garage, a new furnace and new wiring also an extra toilet. Nicely landscaped 1/4 with good station in backyard. Be sure to see this.
CALL STAN EAKIN
385-7761 or RES. 479-5818
—D.F.H.—

$20,000—1 BLK TO SIMPSONS-SEARS
NO-STEP RETIREMENT
Beautifully landscaped, well kept home. 2 bedrooms, striking WHITE BRICK FIREPLACE in L-shaped living room, large family room with extra closets for visitors. Washer-dryer space in kitchen. Attached garage. VERY LOW DOWN PAYMENT POSSIBLE.
652-1412 Res. 385-7761
MABEL CRACK
D.F.H.

GRACIOUS LIVING
ROCKHEIGHTS
ONLY $30,500
If you are looking for that home with that little something special then maybe we can help. Only 4 years old and spotless from the heavy shake roof to the high basement this exceptional 1,210 square foot home contains:
1—A large living room with a feature floor-to-ceiling fireplace.
2—Unique dining area with glass doors leading to the large sundeck.
3—Beautiful cabinet kitchen with breakfast nook and main floor utility area.
4—2 extra large bedrooms, master en suite.
5—Beautiful view overlooking golf course and surrounding area.
6—Extra parking, ideal for boat, trailer, etc.
7—Circular driveway which blends into beautiful landscaping.
If you are getting interested I have saved the best for last, the asking price includes the carpets, the Moffat Gourmet stove, the fridge, washer, dryer and there is NO MORTGAGE TO RAISE as the owner is willing to carry any reasonable amount you may wish. For viewing of this once-in-a-lifetime chance phone Chuck Andrews at 385-7761.
—D.F.H.

WHAT MORE? COULD YOU? ASK FOR? GET YOUR PEN! CHECK THIS LIST!
Unique design
8% per cent financing
Large lot
Country setting
15 min. to town
15 min. to ferry
3 bedrooms
Large living room
Fireplace
Formal dining room
Main floor utility
Extra wide hallways
Sundeck
Full basement
Huge rec. room
Reduced price
$25,900
Call J. W. DAVIS
or
JOHN E. THOMBON
388-4294
—D.F.H.
(OAKLANDS)

LOOKING FOR A PLACE TO LAND?
418 DAVIDA, 2 bdrms., $1,000 down, $88.70 P.I.T. mo. ($17,900).
1468 HILLSIDE, 2 rooms, $100 down, $70 P.I.T. mo. ($7,500).
PATRICIA PLACE, 3 bdrm., BRAND NEW, $600 down, $149 mo. ($19,850).
955 CALEDONIA, solid well-kept 3-bdrm. home, offers on $17,900.
1536 FIFTH, 3-bdrm., clean, good heat, B.C. Grant down, $128 P.I.T. mo. ($18,900).
— YOU NEED A PILOT —
WAYNE STRANDLUND
388-4294 or 383-7477 (24 hrs.)
—D.F.H.
(OAKLANDS)

THE GOLDEN AGE OF LIVING
This superb period-styled home reflects a way of life geared to gracious living — seldom found today. Huge formal dining room for guest or family. Entertainment-sized living room with hearth. King-sized main floor BR. Bannisters staircase to the 2nd, 3rd and 4th bdrms. and ensuite bathroom. Panelled Mason ette or additional bdrm. space. Period lighting fixtures and leaded glass windows. Supreme comfort of hot water heat. Double garage off rear lane. All this and the sought after Rockland area make this an outstanding property at the asking price of $41,900. To view this evocative living call:
A. M. CHANDLER 385-4294
—D.F.H.—
OAKLANDS

FOR IMMEDIATE POSSESSION, NHA approved homes on sewered fully landscaped lots. 3 bedrooms full high basements, luxury model kit. fireplaces, sundecks off dining area with sliding patio doors — you must see all the quality features. 3 plans to choose from. The McFeat, $21,900 with $1,000 down. The McKail, $22,900 with $1,000 down—better home values cannot be bought. Hurry call Engelmered Homes now, or drive out to our show homes on Ardwell Ave., Sidney, 1 mile north of Beacon Ave. on the Pat Bay Hwy. and watch for our signs.
ENGINEERED HOMES
21 Cadillac Ave. 386-6211
Show Home 656-4825

250 HOUSES FOR SALE

ISLAND HOMES LTD.,
2504 Douglas St.,
386-7545.

OPEN HOUSE
410 VINCENT ST.
2-4:30 SAT.
$19,700
First time offered! This spotless 3-bedrm. home has spacious thru hall plan, lge. living rm. with F.P., Kitchen and dining rm. you should see. Piped for washer-dryer. Entire property in top condition and priced to sell. Mr. James, 386-7545, res. 592-6773.

OPEN HOUSE
SAT. 2-5 P.M.
578 LANGHOLME DR.
COLWOOD
Immaculate 3-bedrm. full bsmt. home. 2 fireplaces. Finished rec. rm. — built-in range, F.P. only $23,900. Try your terms and down payment, or assume 7½ per cent financing. Grant MacFarlane in attendance. 386-7545 anytime, res. 386-6163.

OPEN HOUSE
1195 LOCKLEY RD.
SAT. 1:30-4:30 P.M.
ESQUIMALT
IMMACULATE
COSY 2 BEDRM.
$16,950
3 FOTLESS, compact, 2-bedroom stucco home situated on a well-landscaped high lot in a fully serviced area. PERFECTION at its best throughout! Dandy elec. cab. kitchen, with adjoining charming dinette, fully ceramic tiled bathrm. Part bsmt. OCM heat and insulation off rear lane built garage, rear yard with covered patio. A REAL LITTLE GEM. Clear title, $3,000 dn. will handle. Full price only $16,950. Call DON MUNRO, 386-7545 or 477-1105. A MUST TO VIEW!

BIG FAMILY?
GORDON HEAD
VACANT
5 BEDRMS. and DEN
BILLIARD ROOM
3 full bathrms., de luxe kitchen with all built-ins, utility off kitchen. Close to Racquet Club and all schools. $27,500. Lew Mulford, 386-7545, res. 658-5275.

ESQUIMALT
$12,800 FULL PRICE
Choice corner lot, 60x120. Main floor, large kitchen and living room combo., 2 bedrooms, 3-pce bath. Down comb. liv. room and bed-sitting room, kitchen and 3-pce bath. 2 oil ranges, 2 fridges included, sep. garage, properly clean. Ph. Morris Lund 386-7545.

COLWOOD
3 BEDRMS., 2 BATHS
DOUBLE CARPORT
$2,600 DOWN
Real beauty just completed and ready for occupancy. You will appreciate the many extra features and better quality. Lovely living rm. has a stunning white stone F.P. set off against rich panelling that runs thru the dining rm. Kitchen planned for convenience, excellent bsmt. laid out for ensuite development. It will pay you to inspect this as the price is only $25,900. Phone Morris Lund, 386-7545, anytime.

SEA VIEW
VALLEY VIEW
Take your choice of ONE of TWO NEW, almost completed 3-bedrm. full bsmt. homes at 2098 and 2016 Sea Mount Place. YES, 1300 sq. ft. of SOMETHING DIFFERENT located in Central Saanich in Skyline Park Estates, off Benbrook. Featuring COURT YARD, SUNDECK, VIEW, PARK, CARPETING, at GOOD VALUE for $26,900. Good terms. Ken Jensen, 386-7545, res. 592-6079.

8¾% MTGE.
$184 P.I.T.
THIS COULD BE YOURS!
New residential area in Sidney. 1 yr. old white stucco 3-bedrm home indicating warmth, comfort and charm. Luxurious gold nylon W-W carpet thru-out. Lge. liv. rm. with white brick F.P. set in feature wall of teak panelling. Room for entertaining guests in "L" dining rm. with sliding glass door to sundeck for outdoor entertaining. Entrance foyer with aura of "welcome" and carpeted stairwell to bsmt. with semi-finished rumpus rm. with F.P., ldry. rm., 4th. bedrm. and R.I. bath. Bright cheery kitchen with E. A. Something new and unique in tub surround and vanity counter in 4-pce. bathrm. Accommodating downpayment. Lge. NHA mtge., reasonable mo. pymts. including taxes. Give me a call and see for yourself! Ken Jensen, 386-7545, res. 592-6079.

$16,900 FULL PRICE
Sparkling white stucco exterior and brand new interior are striking features of this reasonably priced 2-bedrm. bsmt. house. Airy and bright and conveniently located in the Gorge area. Try your downpayment or contractor owner will consider your lot as part payment. Phone Morris Lund or Grant MacFarlane, 386-7545, anytime.

HORSE
2½ ACRES
12-year-old 3-bdrm. full bsmt. home. Ideal for keeping a horse, well located in Metchosin and priced at $25,900. This EXCLUSIVE should be seen! To view contact Grant MacFarlane, 386-7545, res. 598-5363.

M M M M M M M M M M
M METROPOLITAN M
M REALTY M
M M M M M M M M M M

LANGFORD COTTAGE
OVER HALF ACRE
$12,900
Owners are anything this 2-bedroom no-step home to go to Vancouver. $2,800 down and easy payments on the balance. Modern bathroom and kitchen, carport, small barn for horses. Be the first to see it, call Mr. Drew or Mr. Ransom, at 386-3205.

IMMEDIATE POSSESSION
THREE BEDROOMS
$16,500 — $2,500 DOWN
Close in location, this property has to be seen to be appreciated. New oil furnace, copper plumbing, lamp service, modern stove in kitchen included. Phone Neva Pennie, 386-3595.

ESQUIMALT LOVERS
BRAND NEW LISTING
3 BEDROOMS, $25,900
Owner moving out of town and early possession available. Studio, full basement, 11 years old, oak floors as well as wall-to-wall carpet. A hard to find 8½% mortgage can be assumed. Call F. Neil, 386-6565 or 479-3946.

GORGE VALE COURSE
GOLF EVERY DAY
3 BEDRMS. BASEMENT
I am lucky to have this beautiful clean home on paved, sewered street for sale. No steps to front door but full basement with 4th bedroom and panelled rumpus room. This has to be the best new listing in Esquimalt to day. Let me show it to you today. $20,250. Call J. Rowson at 386-6565 or 479-5810.

1.6 ACRES
GLANFORD
Older home nicely renovated. Trades considered. Phone Frank Neil, 386-6565 or 479-3946.

GORDON HEAD
Four-bedroom home — rumpus. 18x20 living room, two separate double garages. Well over half-acre, suitable VLA. Ideal for teenagers. Asking $27,000. Call Mr. Fortune at REALCARE ESTATES LTD., 908 COOK ST., TEL. 386-7705 to view anytime.

BY OWNER: LOVELY HOME, beautiful view of ocean, mountain and city. Metchosin area. 478-2168.

250 HOUSES FOR SALE

J. A. HENDERSON REALTY LTD.
386-6761 ANYTIME
WE BUY, SELL AND TRADE

—OPEN HOUSE
SAT. 2-4:30 P.M.
1122 ORMOND ST.
LOW DOWN PAYMENT
Large family home. 3 bedrooms, living room, separate dining room, large kitchen with eating area. W.W. carpet, large bathroom. Within walking distance to town. Must be seen. Priced at $19,900. For viewing call
JACK PARKER
382-4364 385-9741

OPEN HOUSE
SAT. 2-4 P.M.
FAIRFIELD, 2 BEDRM.
600 STANNARD AVE.
Owners have been transferred and must sell this attractive 2-bedroom stucco home in Fairfield. A near good value on a quiet street and close to all amenities. Living room with fireplace, dining room, cabelectric kitchen. Full high basement with 3rd bedroom or den. Easily maintained yard. Financing available. Try your offer on the asking price of $21,900.
GLADYS MILLER
385-9741 384-9533

OPEN HOUSE
SAT. 2-5 P.M.
3007 GLEN LAKE RD.
$23,500
OR BEST OFFER
3 bedroom home with 12 x 24 living room, dining room 11 x 12. Full basement with 12 x 16 recreation room, plenty of outside living space with 100 x 135 lot. House 10 years old and in good condition throughout. Handy to schools. Good financing. Call anytime.
R. G. (BOB) GIBSON
385-9741 658-5153

OPEN HOUSE
SAT. 1:30-4 P.M.
134 MOSS ST.
FAMILY HOME IN FAIRFIELD
Handy to schools, bus, shopping — older home completely renovated — restyled, new plumbing throughout. Living room 12 x 20 with lovely stone fireplace, separate dining room, large bright cabinet electric kitchen with eating area, four bedrooms upstairs. Basement completely finished with 3 bedroom recreation room and 3-pce bath. Double garage, backyard landscaped. House is insulated and has a new oil-matic furnace. Really a delightful home in every respect. Priced to sell at $20,500. Terms can be arranged. Call anytime.
BOB GIBSON
385-9741 658-5153

IMMEDIATE POSSESSION
LOW, LOW DOWN PAYMENT
This large, 4-bedroom home includes spacious kitchen with dining area, living room with fireplace and floors refinished, stove and fridge included in this fine asking price $19,950. Please call:
JACK PARKER
385-9741 382-4364

SIMPSONS-SEARS
$1500 DOWN
4 bedroom home, close to schools, park and shopping. Full basement, oil heat. Fenced yard with fruit trees. Good value at $16,500.
WILLIAM ROGERS
385-9741 652-1891

TOWN & COUNTRY REALTY LTD.
Town and Country Shopping Centre
2617 Douglas St.
383-7276 — 24 Hrs.

FAIRFIELD PLUS $185
Here's a nice 4-bedrm family home rented presently at $185 per month until June 1st (tenant would be willing to stay on). An excellent investment property or an ideal family home. Nice LR large dining room, extra large eating nook on modern kitchen, good sized bedrms on 2nd floor. Bsmt. 6'8" with tastefully decorated study, could be playroom or office. YOU'VE GOT TO SEE! Oil heat, wired and plumbed for washer and dryer. Insulated siding, new roof. House in excellent condition. Nice fenced back garden. Well priced at $23,500 with low monthly payments $135 per mo. Drive by 152 Moss Street. Contact G. T. KYTON, 383-7276.

OORDOVA BAY
Close to beach—quiet street 3 bedrooms and den, large living room with fireplace. Separate dining room. Family size kitchen, 4-pce. bath. Lots of closets full basement. Drive-in garage. Well priced at $20,900 AND
FAIRFIELD
Close to everything—4 bedrooms, good size living room with fireplace, dining room, w-w throughout. Bright kitchen with eating area. 4-pce coloured suite 3-pce bath in full basement. Large sundeck. Stove, fridge, washer may be included. Realistically priced at $21,900. For these two homes call John for more information. J. (JOHN) GIPSON, 382-1953.

DOES THIS MAKE SENSE?
BRACKEN ST.
A 3-BEDROOM stucco bungalow with a RAISED HEARTH BRICK FIREPLACE, a CUTE DINING AREA, all rooms with wall-to-wall and the OWNER SAYS SELL! YOUR GAIN HIS LOSS at the face asking price of $20,900. Phone BERT RALPH, 383-7276.

4 YEAR OLD SPLIT LEVEL. Exceptional nicely developed 4-bedroom, 2-fireplace, 1½ bath, family rm., etc. Inside 3 mile circle. $25,000. Call RON CANNON, Res. 658-4600 or Off. 382-7276 (24 hrs.).

GARDNER REALTY LTD.
899 FORT STREET
385-7721

OAK BAY
Two bedroom bungalow, hot water heat, full basement, separate dining room. Garden patio with fruit trees. $24,400.
385-7721 GORDON SCHENCK 383-6246

IMMEDIATE POSSESSION
Cosy 2-bedroom, no step immaculate 15-year-old bungalow. Located close to university and all services. Wall-to-wall carpet, fireplace in living room. Attached carport and greenhouse. Top value at $19,950. For details and appointment to view call:
MAURICE BARLTROP
386-7721 384-4654

OUTSTANDING VALUE
LAKE HILL
This bright and cheerful family home offers 11 years old, 3 bedrooms on the main floor. Plus 2 bedrooms in the full basement. There is an excellent fireplace in a better than average living room that is in WW carpet, and also WW in the recreation room. PLUS 2 full bathrooms. This home is priced at $25,900. For further information call:
479-1036 RICK KINNIS 386-7721
382-1461 HAROLD WARE 386-7721

HANDYMAN'S SPECIAL
JUBILEE
This 4-bedroom house needs lots of work, but if you are a real handyman, there's potential here. Priced to sell immediately at $12,500. Easy terms, with no financing to arrange. Try your down payment.
WILLIAM ROGERS
385-9741 652-1891
J. A. Henderson Realty Ltd.

250 HOUSES FOR SALE

CANADA TRUST CANADA PERMANENT
"WE TRADE HOMES"

OPEN HOUSE
10609 JOCELYN PLACE (Off Lochside)
SIDNEY
SATURDAY 1:30-4:30 P.M.
Nestled amongst trees, yet with fine views of the sea which is but a "stone's throw" away, this 2 year-young custom built home offers three bedrooms, two full bathrooms, recreation room, W-W carpets and an "in-law" suite is easily developed. A substantial 8½ per cent mortgage at $282 P.I.T. can be assumed. Come and see it — ALL OFFERS, TRADES and TERMS considered. LES FISHER 386-1361 or 477-4286

OPEN HOUSE
898 COLVILLE RD.
SAT. 1:30 to 4:30
DO NOT DRIVE BY WITHOUT taking 2 minutes to stroll through this home Sat. P.M. Unbelievable — the inside has been so well remodelled, see for yourself. Now offered at reduced (below market value) price of $15,950. Owner moving soon. Features 2 Bits. plus 2 down. Full bsmt. New 100 amp wiring, hot water tank, copper plumbing — OCM furnace. AND not only hooked for washer and dryer BUT WASHER, DRYER, STOVE AND ALL DRAPES, may stay. Extra large kit. with ample cupboards — wall-to-wall in living room. Also a separate garage. Good financing. MUST SELL. WILL SELL. PATRICK DOERKSEN IN ATTENDANCE 478-2482

OPEN HOUSE SAT.
GORDON HEAD DISTRICT
1:30-4:30
1680 BILLICKS
Large 3-bedroom home and plenty of room for future development. Huge covered sundeck and carport. A very gracious home, in a beautiful quiet new district. For viewing contact F. J. SNOW, CANADA PERMANENT, 386-1361.

OPEN — OPEN — OPEN
856 HYACINTH
(TURN OFF INTERURBAN RD.)
SATURDAY 1:30-5
DON'T MISS VIEWING this immaculate 4-bedroom home close to the NEW HYACINTH PARK. Full basement, sundeck, carport, easy care lot. ASKING $24,900 AND DON'T FORGET WE TRADE. THIS IS THE FIRST TIME LISTED PROPERTY WITH DAVE GIBSON AT 386-1361 or 386-5647.

OPEN HOUSE
SAT. 1:30-5 P.M.
310 WILSON ST.
2-yr.-old, 2-bdrm. home — close to all amenities. This immaculate home has many fine features. Excellent financing to end price of $21,500. OWEN COVIELLO — 386-1361, 477-5738.

OPEN HOUSE
2624 ANTON
SATURDAY 2-4 P.M.
Brand new 2 bedrooms only $22,700. E. WRIGHT, 382-9469, 386-1361.

FOR FAMILY LIVING
NEAR HYACINTH PARK
DON'T MISS VIEWING this immaculate 4-bedroom home close to the NEW HYACINTH PARK. Full basement, sundeck, carport, easy care lot. ASKING $24,900 AND DON'T FORGET WE TRADE. THIS THE FIRST TIME LISTED PROPERTY WITH DAVE GIBSON AT 386-1361 or 386-5647.

SPARKLING NEW
2-Br. home with spacious ground level basement with rough-in for 3rd bedroom or rec. room. Large living room with feature wall, dining area, glass door to sundeck. Only $22,700. E. WRIGHT 382-9469 or 386-1361.

GORGE
Monthly payments $107 P.I.T. Look at this 3 Bedrooms with separate living dining room. Large kitchen with good size eating area. Sundeck off dining area with privacy. Fully developed basement. Priced at only $26,900 and a sizeable 1st mortgage at 8½ per cent. Call WILLIAM SANDERS, 386-1361 or 477-6802 for viewing.

10 MILE POINT
—Fabulous property
—House and 2 lots
—Beautifully situated
—Perc. tested
—3-bedroom older home
—Ail for $24,900
—VLA availability
—Call Ted Smyth, 477-5917

4 BEDROOM EXECUTIVE
TEN MILE POINT
CHARMING FRENCH PROVINCIAL OF TERRESQUE PARK SETTING THE MAIN FLOOR IS DESIGNED FOR GRACIOUS LIVING WITH A DELIGHTFUL LIVING ROOM PANELLED DEN BOTH WITH FIREPLACES, SEPARATE DINING ROOM, BEAUTIFULLY APPOINTED KITCHEN — POWDER ROOM, SUNDECK — IMPRESSIVE ENTRANCE FOYER WITH CURVED STAIR CASE LEADING TO MASTER BEDROOM COMPLETE WITH 4-PCE. VANITY BATHROOM AND LARGE WALK-IN CLOSET. 3 MORE BEDROOMS AND 2ND 4-PCE. VANITY BATHROOM. BASEMENT IS ROUGHED-IN FOR A LARGE REC. ROOM WITH FIREPLACE — 4TH BATHROOM AND AMPLE STORAGE SPACE. PRICED WELL AT $63,000. CALL DON ROBBINS, 652-7641, OR MADGE HOLE, 382-6369, 386-1361.

OAKCREST
DE LUXE RETIREMENT
IF YOU LIKE LARGE ROOMS, THIS IS THE HOME FOR YOU. OVER 1400 SQ. FT. 2 BEDROOMS (OR 1 BEDROOM AND DEN) LIVING ROOM — DINING ROOM IN LINE — CABINET KITCHEN WITH DINING AREA — FULL BASEMENT. EASY TO CARE LOT. CLOSE TO SHOPS AND TRANSPORTATION. Call DON ROBBINS, 652-7641 or MADGE HOLE, 382-6369.

WEST BURNSIDE
IMMACULATE — 2 BEDROOMS — SEPARATE DINING ROOM — FULL BASEMENT READY TO GO — ON A BEAUTIFULLY LANDSCAPED DOUBLE LOT — CLOSE TO ST. JOSEPH'S CHURCH AND ON TRANSPORTATION — A GARDENER'S DELIGHT. ASKING $17,500. Call DON ROBBINS 652-7641 or MADGE HOLE, 382-6369.

$22,750 — 5 BEDROOMS
Only two years old and immaculate. Located on a pleasant sewered lot in Sidney. Two bathrooms, large family kitchen, ideal for the large young family. Quick possession can be arranged. JACK DOBSON, 386-1361.

MOUNT DOUGLAS
A fine two-year-old, 3-bedroom home with a full high basement suitable for further development. Offers are invited against $29,500. JACK DOBSON, 386-1361.

LUXURY HOME
Cordova Bay with views of the sea. It seems to have everything the master builder could think of. Five bedrooms, family room, recreation room, two sundecks, one covered and many other features for the discriminating buyer. It is brand new. $48,700. JACK DOBSON, 386-1361.

UNIVERSITY DISTRICT
1570 GARNET ROAD
You will be impressed and delighted when you see this very lovely 3-bedroom home, driveway garage, sundeck and a large fenced backyard. For viewing call direct or contact F. J. SNOW, 386-1361.

AT LAST
A FAMILY HOME in fine Fairfield district. Four bedrooms, sunroom or extra bedroom, a den for that special privacy. Extra benefit living and dining rooms. All the living a growing family needs. ONLY $20,900 terms arranged. B. TAIT, 592-1775 or 386-1361.

EXCEPTIONAL HOME
FABULOUS SEAVIEW
THIS IS AN EXTRAORDINARY HOME. CUSTOM BUILT FULLY DEVELOPED. TWO LEVELS. 3 BEDROOMS AND A KITCHEN THAT IS A HOUSEWIFE'S DREAM. COVERED SUNDECK. INDIRECT LIGHTING. W-W CARPETING. AIR CONDITIONED. SEMI-SECLUDED. GOOD 1st MORTGAGE. EXCELLENT VALUE AT $41,500. CALL KELLY DICKSON OR FRED BEAVER-JONES, 386-1361.

DUPLEX OR LARGE FAMILY HOME — SIDNEY
THIS 2-YEAR-OLD SEAVIEW HOME WAS DESIGNED AS A FUTURE DUPLEX OR FAMILY HOME WITH IN-LAW SUITE. 3 BEDROOMS, LIVING AND DINING ROOM, REC. ROOM WITH FIREPLACE, BRIGHT KITCHEN, DINING AREA, CARPORT AND SUNDECK. A VERY GOOD INVESTMENT. $44,900.
MADGE HOLE, DON ROBBINS
382-6369 386-1361 652-7641

250 HOUSES FOR SALE

CANADA PERMANENT TRUST CANADA PERMANENT
"WE TRADE HOMES"

"FAMILY HOME"
"24 HOUR VIEW"
THIS LOVELY HOME SITTING BELOW MT. TOLMIE HAS AN EXCELLENT VIEW OVER CITY AND OLYMPIC MOUNTAINS. 3 BEDROOMS ON THE MAIN FLOOR PLUS EXTRA ROOM AND GAMES ROOM DOWN. LOT OF EXTRA STORAGE SPACE. DOUBLE CARPORT. FENCED LOT. IDEALLY LOCATED. 4 PER CENT 1st MORTGAGE. CALL KELLY DICKSON or FRED BEAVER-JONES, 386-1361.

RETIREMENT OR STARTER
Immaculate 2-bedrm. no-step home — Jubilee area — Close to bus and shopping. Excellent term to end price of $18,900. 386-1361. OWEN COVIELLO 477-5738.

MOUNT DOUGLAS
Reduced for quick sale 3 bedrooms, full basement with lots of space for development. All new homes here. Good terms available. Try $5,000 down. J. DOBSON 386-1361.

$5,000
$17,900
NEAR BEACON HILL PARK
Immaculate 2-bedroom home, full basement, good condition. Quiet district. Terms. J. DOBSON 386-1361.

EXCELLENT RETIREMENT AND STARTER HOMES

VIEW ROYAL
1—Charming no step, immaculate gem. Beautifully landscaped, separate garage and workshop. Close to bus and shopping facilities. Full Price $15,250.
MALAVIEW DR., SIDNEY
2—3-Bedrm. stucco bungalow, landscaped lot, workshop, excellent value at $18,900.
Call me—
F. Beaver-Jones—382-6961 or K. Dickson—478-4091

SPOTS BEFORE YOUR EYES? TOO MANY "ADS" TO READ? DO IT THE EASY WAY! SIMPLY STOP AND I'LL DO THE "LOOKING" WORK AND FOR STARTERS, HOW'S THIS FOR A RANGE?
$24,950—SPOTLESS 3 BR. FULL BASEMENT IN SIDNEY
$20,900—AS NEW 3 BR. NO-STEP CHARMER NEAR ROYAL ROADS
$18,950—5 BR. 3 BATHS. ALMOST NEW SEAN GOLF
$30,900—UNIQUE LUXURY DUPLEX
$41,950—UNPARALLELED 1 BR. HALF ACRE DISTINCTION
$56,500—UPLANDS 4 BR'S PLUS SWIMMING POOL
$69,500—UPLANDS 10 ROOM FLEXIBLE OPEN BEAM-ER
$69,500—UPLANDS 5 BR., 4 BATHRMS. PLUS DEN AND REC. ROOM EXECUTIVE SPACIOUSNESS 7¾ PER CENT MORTGAGE
AND THAT'S JUST FOR STARTERS!
Call DICK BATEY 386-1361 or 592-4637 AND LET ME DO YOUR "LOOKING" WORK!

3 VICTORIA OFFICES

WE TRADE HOMES
BLOCK BROS. REALTORS
1800 BLANSHARD
386-2231

OPEN 9-9
and All Day SAT.

OPEN HOUSE
4037 QUADRA ST.
1:30-4:30 P.M. SAT.
A must on your viewing list. This is a 4-bdrm. family home in better than new condition. A spotless 2-yr.-old on a manicured lot, situated close to schools, bus and shops. Small but living and dining rooms have unbleminished oak floors. Main floor serviced by 4-pce. vanity bathrm. Rec room with adjacent 2-pce. bathrm. Owner leaving town. F.P. $20,900, low interest mortgage. F. COLOMBIN, 386-2231, 386-9533 or J. COCKRILL, 386-2231, 386-4280.

OPEN HOUSE
3600 SAANICH RD.
1:30-4:30 SAT.
Large corner lot (99x117) near Town and Country. 3 Bedrooms—full basement — OCM heating — Mr. Wyatt, 386-2231 or 652-2867.

OPEN HOUSE
SAT. 1:30-4:30 P.M.
2515 VICTOR ST.
Fabulous terraced garden of flowers, shrubs and fruit trees plus your own little 2-bedrm. castle in the middle. Asking $20,800. Toni Cannon, 386-2231, 386-9894.

ESQUIMALT
$13,500 WITH LOW DOWN
—Large living room
—2 good bedrooms
—Modern kitchen (fridge and stove included)
—Easy care lot no grass
—Automatic oil heat
—Low interest mortgage
Irene Dalziel, 386-2231, 384-9862

3 BEDROOMS
$14,900 with low down payment.
—Lovely large lot with fruit trees
—Large L.R. with fireplace
—Nice roomy family kitchen
—Automatic oil heat
—White stucco, older character home
—Terms are good.
Ben Greig, 386-2231, 477-9641.

$17,900 WITH DOUBLE LOT
HIGH CITY VIEWS
—Four bedrooms large.
—Full basement
—Lovely landscaping
—Automatic oil heat.
—Possibility of subdividing
—Large L.R. and kitchen
—CMHC approved.
Freddy O Starke, 386-2231, 384-9652

EARLY POSSESSION
Immaculate 3-bedrm home with completely developed suite downstairs (at rents at 8% per cent). Beautiful 100 lot in an area of fine homes. See it now. Excellent value at the asking price of $26,250. Call Matthews, 386-2231 or 386-9561.

OWN A 2-ACRE ESTATE
On lovely Glen Lake and have your own wharf and waterfront, seclusion, lawns and trees, a beautifully panelled 2-bedrm home, plus a duplex and a suite for good revenue to offset your monthly payments. This place is a veritable paradise that must be seen

230 HOUSES FOR SALE

BROADVIEW PROPERTIES
1039 Johnson St.
384-8001

OPEN HOUSE
SAT. 1:30-4:30
1421 FINLAYSON

Don't miss seeing this immaculate one-year-old home overlooking Cedar Hill Golf Course, with expansive views of Saanich, Victoria and Oak Bay.

3 bathrooms
2 fireplaces
4 bedrooms
Built-in range oven and dishwasher
50' sundeck

Close to 3,000 sq. ft. fully developed. Illness dictates drastic reduction from $44,000 to $38,900. Absolutely irreplaceable at this price.
Tom Duncan 477-2982 or Bill Jensen 477-3340 or 384-8001.

OPEN HOUSE
SAT. 1-4
2259 ALDEANE

A low down payment on this 3-bedroom De Luxe home is acceptable, existing Mtg 8¾ per cent, for 25/150. Extra rooms in basement, sunken living room with WW carpet, patio.
JACK MAYRIE 478-6933 or 384-8001.

OPEN HOUSE
2841 BLACKWOOD
SAT. 1:30-4:30
Granite-Tudor!
High on a Hill!
Only $22,500

An impressive home close to city centre with plenty of spacious rooms — large entrance hall — living room — dining room — fireplace — den or bedroom — kitchen with breakfast area — 2 bathrooms. Look over twinkling city lights from upstairs patio, or from the living room of a complete 3-room spacious suite. Hot water heating — separate garage. This is a tremendous amount of home for only $22,500. No mortgage to raise — with low down payment owner will carry balance at only $150 per month. What more can you ask. Please call 384-8001 and ask for
GLADYCE McLURE

OPEN HOUSE
SAT. 1:30-4:30 P.M.

(CORNER OF PENELOPE AND VANTILBURG, OFF GOLDSTREAM AVE.)
COME AND SEE THIS LOVELY NEW SPLIT LEVEL WITH SOFT GREEN SHAG CARPETING THROUGHOUT THE LIVING, DINING AND 3 GOOD SIZE BEDROOMS (MASTER EN SUITE). EXCEPTIONALLY PRETTY KITCHEN WITH SUNNY YELLOW VANITY BATHROOM. TRULY A HOME YOU'LL BE PROUD TO OWN AND YOU'LL BE THE ENVY OF YOUR NEIGHBORS WITH THE MODERN ALUMINUM SIDING EXTERIOR. $2,500 DOWN WILL MOVE IN TO-MORROW. FULL PRICE $29,900. VIEW WITH BARBARA HUNT AND JOYCE MILLER. 386-8001.

OPEN HOUSE DAILY
EXCEPT SUNDAY
1:30-4:30
MUST BE SOLD BY
NOV. 15
285 W. BURNSIDE

Clean, 2-bedroom, full basement, stucco bungalow. Bus at door — close to shops. All offers considered — please call Ray Smith, 384-8001.

3427 BARBARA PL. $29,900
3-bedroom modern home on large lot, full basement, double carport, clean little home ready to sell. 2 fireplaces 2 bathrooms. M.L.S. Stan Sage, 384-4347 or 384-8001.

1830 ELK ROAD, APP. 1 ACRE
— 3 or 4 bedrooms in inlaw suite — 2 fireplaces, double carport. Owner must sell. $4,000 down, balance $180 p.m. Alex McLean, 384-8001.

$19,950
$2,000 D.P.
LARGE IMMACULATE 4 BDM. HOME

Hurry this won't last — approx. 1,341 sq. ft. on main floor. Consisting of 3 bdrms., L.R., panelled rec. room, 4-pce van bath, utility room WD, kitchen with large eating area, sundeck-plus 4th bdrm in basement. Sep. garage, on sewer, close to all amenities. Call 384-8001 — Res. 592-3242.
PAULINE BROOKES

Phone BILL PALFREY
384-8001
for info. on these exceptional listings.

1 — Restaurant and Dining Room at Sooke with living quarters, showing excellent returns. $46,000.
2 — News Stand—Clean, one-man operation, ideal for pensioner or handicapped. $1,500 plus stock.
3 — Gordon Head. Spacious 3-bedroom home. Drive by 1600 Ash Rd. $35,900.
4 — Sidney. A tremendous family home, large lot—immaculate. Priced right at $28,500. Drive by 9485 Maryland Drive.
5 — Esquimalt, 885 McAdam Place, just off Parklands, brand new with sea views, $34,900.
855 Parkland, 3-bedroom home in lovely area, only $20,900. Try CMHC mortgage.
6 — Gorge—2841 Inlet, good family home, 3 bedrooms, 2 extra down, large lot. $19,950, try $2,000 down.
7 — V.L.A. Specials—2344 Sooke Rd., new home, ½ acre. $5,000. Gov't mortgage available plus V.L.A. mortgage makes this a good buy at $25,500.
2346 Sooke Rd.—Spacious and lovely, real quality ½ acre. Immaculate with developed basement and wraparound sundeck. $35,000.
8 — Colwood Lake Estates—Beautiful, treed area, quality construction and a pleasure to show at $34,900. Golfers special, 2246 Aldeane.
BILL PALFREY 384-8001

HANDYMAN'S SPECIAL
3-bedroom home with basement. No structural work required only in some decorating to be finished. Large lot close to Town and Country. Drive by 461 Belmont — full price $18,500, clear title. Terms can be arranged. For details call Ron Smith, 384-8001. Broadview Properties Ltd.

3178 GUAPPELLE ST.
ONLY $17,900
THOROUGHLY RENOVATED VACANT 2 BDRMS. LOW DOWN PAYMENT MAY HANDLE. JIM LOBB, 384-8001 OR RES. 382-0801.

FAIRFIELD
Older but nice — SPACIOUS LIVING ROOM WITH FIREPLACE AND DINING ROOM — try your down payment on this 3-bedroom full basement home. Asking $21,500.
Call BRUCE McILROY
384-8001

UNIVERSITY AREA
New Listing — a good 3-bedroom full basement home with L-shaped living room and dining room. Kitchen with eating room, built-in counter top range and oven. Good 8¾ per cent mortgage. Asking $24,900. To view call JESSIE McGRATH, 384-8001.

230 HOUSES FOR SALE

BROADVIEW PROPERTIES
1039 Johnson St.
384-8001

COLWOOD CALLING!
WHY $24,900 — WHY?
CHECK! — COMPARE!
PANIC SALE!

Owner is moving to the Interior in 2 weeks time, so is offering this home below replacement cost for a fast sale. It is large — 1260 sq. ft. on main floor plus room for bedroom — huge recreation room — den — laundry room in full basement. Cathedral entrance carpeted in soft green — large living room with fireplace centered in a wall of walnut which is carried through to dining room. Walnut cabinet kitchen — large vanity tiled bathroom — 3 large bedrooms — space for en suite plumbing plus roughed-in 3rd bathroom in basement. Carport — sundeck. Only approximately $3,700 down payment required and take over present financing or mortgage may be increased to allow lower down payment. Please call 384-8001
GLADYCE McLURE

ROYAL OAK PROPERTIES
4526 West Saanich Road
479-1667 Anytime
CALL
JOHN BISHOP FOR
GOOD VALUES IN
LOTS AND
BETTER HOMES

MOUNTAIN TOP SECLUSION
1800 sq. ft. HUGE living room — FANTASTIC VIEWS. 3 Bedrooms 2 bathrooms. $45,000.

JUBILEE—OAK BAY AREA
Attractive well kept 3 bedroom full basement with suite-in garage and EXTRA bedroom. Lovely garden with GREENHOUSE. $23,500.

ROCKLAND—SECLUDED LOVELY
1300 sq. ft. 2 bedrooms. 2-car garage, attractive living rm. Dining room, lge kitchen, Rec Rumpus room and extra bathroom. $34,900.

BRENTWOOD—WATERFRONT
Attractive, SPOTLESS, near MARINA. 2 bedrms and 3 bedrms. SIDE BY SIDE PATIOS, large living rooms, utility rooms, storage rooms, on ¾ acre. 10 min to downtown. 1 block from Elk Lake. TREMENDOUS BUY AT $32,500.

TWO TREED VIEW LOTS
Marigold area, 66' x 130' $5,000
127' x 130' $6,000. Very Secluded.

HALF ACRE TREED LOT
Lovely secluded property, near Cordova Bay. 10 min from town. Asking $12,000. Make an offer.

DEEP COVE AREA—TWO LOTS ADJOINING, each 1.87 acres. BUY BOTH for ONLY $25,000 or one for $12,500 SECLUDED, level, treed.

JOHN BISHOP
479-1667
RES. 656-2308

923 ARCADIA
DEEP LOT—BASEMENT

This is a beautifully finished 2-bedroom home situated high on a quiet street. All rooms are large, plenty of elbow room. Wall-to-wall carpeting, oak floors, a Dream of a bathroom. Immediate possession, utility room and could have extra bathroom. Evelyn Penrose, 479-1667 (24 hrs) 658-5426.

RETIREMENT
Spotless 2-bedroom home, University District. $26,500.

TALL STATELY TREES
(of Varieties) I am told—plus 2 Acres. This could be your retirement estate. Small cottage too. Storage shed and chicken coop. All this with a good 2-bedroom home. Summer roadside stand provides good opportunity for baking, candy or arts. Full price $25,000. A. KLEMAN, 592-3121 or 479-1667 (24 hrs.)

X X X X X X X X X X
X BOULTBEE X
X SWEET X
X Realty X
X Ltd. X
X X
X
YORKSHIRE TRUST AFFILIATE

OAK BAY
TINY AND CHARMING

The perfect loner or starter home, professionally decorated inside and out. Low, low taxes and heating bills, incredibly easy care. There is a lined and heated guest cottage at rear, a delightful sheltered and secluded patio-garden for outdoor living—a real suntrap, trees give shade where needed. Home has two bedrooms, electric cabinet kitchen with stove and hydge, charming panelled living room with fireplace. Financing available to asking price of $18,900. Call
ELEANOR SANDERSON
477-6603

CUTE STARTER HOME
$14,900

This cheerful trim and appealing one-bedroom starter home in the Tillicum area has a very attractive modernized kitchen. It has a large 15x20 living-dining room, a 12x15 bedroom, good utility bathroom, storage room and attached carport. A neat fence encloses a good size easy-care yard. The home is freshly painted, with a new roof. Pleasant location. Call
ELEANOR SANDERSON
477-6603
386-5841 (24-hr. service)
386-5341 (24-hour service)

OPEN HOUSE
SAT. SUN. 1 TO 4 P.M.
BARGAINS

MUST SELL 5 HOUSES NOW
Two—3-bedroom houses
Two—2-bedroom houses
One—3-bedroom Spanish style
All plastered, full basements, fireplaces, sundecks, carports and carpets, designed for future expansion.

COLWOOD
Turn left off Metchosin Rd. onto Langholme (then right on to Woodpark and come to

3147 WOODPARK DRIVE
$1,200 DOWN PAYMENT
FROM $22,900 TO $25,900

Ridley Bros. Development Co. Ltd.
478-2956, 478-2944, 478-2513

Ideal starter or retirement 2-bedroom home just two blocks from Beacon Ave. in beautiful downtown Sidney. Beautiful grounds with fruit trees and roses, truly a gardener's paradise. Full price of this dream home is only $18,000.
REVENUE PROPERTY IN SIDNEY
11 Suites very desirable and only seven years old. Fantastic view of the ocean and close to centre of town. One two-bedroom suite and 10 one-bedroom suites. Showing a very good return. Good financing. Asking price $110,000.

SIDNEY REALTY LTD.,
Phone 656-3928
John Bruce 656-3021
Jack Natemian, 656-2281
George Mircu, 652-2782

TO BE COMPLETED SOON, 6688 Amelon Place off Rudolph Road. 3 bedrooms, full basement. En suite bath with shower. Treed lot. $28,400. With low down payment. Sealand Const. Ltd. Phone 652-2079 or 479-5459.

250 HOUSES FOR SALE

WWW WWW
WWW WWW
WWW WW WWW
WWW WW WWW
WWW WWW
WHITTOME'S
388-4271
706 Fort Street
Successors to Harry Foster Ltd.

SUPERIOR QUALITY
OPEN DAILY
1008 CAROLWOOD
Beautiful Finished Home

2,300 sq. ft. of finished area. 3 bedrooms and den or fourth bedroom. Luxurious living room. Separate dining room, spacious kitchen and family area. Full rumpus room. Laundry. 3 bathrooms. Space for 3 cars or two boat. Delightful location. $46,900. Dial Cliff Stretch, 388-4271 or 592-3988.

WATERFRONT
OPEN HOUSE
5306 PARKER AVENUE
SAT. 1—4 P.M.
DRASTIC REDUCTION OWNER LEAVING. Beautiful sandy beach, superb views, well built 1,200 sq. ft. basement home. Spotless! $38,900.
RUTH LUKAITIS, 388-4271

OPEN HOUSE
1:30 to 4:30 Saturday
659 LAMPSON

Situated in this most popular area. Close to all schools, shopping area, etc. 2 bedrooms with a 3rd in the full basement. Dining Room, living room with fireplace, family kitchen with nook. Fenced garden lot. Try your Down Payment on $22,000.
JOE MANTON, 388-4271

OPEN HOUSE
SATURDAY 2-4 P.M.
1218 JUNO STREET
ESQUIMALT

Small 2-bedroom Retirement or Starter for $13,900 with $1,000 Down. Close to shopping and Park.
EDITH GUTEMAR, 388-4271

B.B.B.
BILL'S BEST BUYS

4 BDRMS., 2 BATHS, FULL BSMT. home on 130x120 secluded lot. 6 years old. Excellent condition. Theta Heights area. Good financing. Price $28,500.
3 BDRMS. FULL BSMT TATTERSALL-Gordon area. Wide variety of shrubs and trees. $9,700 existing financing at 7¾ per cent. Full asking price $18,900.
4-BEDROOM, NO BSMT FAMILY HOME in Vic West. OOM heat can be financed with low down payment. $16,900.
UP AND DOWN DUPLEX RECENTLY renovated. Financing assumed. Only $175 per month. Asking price $26,900.
GENERAL STORE WITH EXCELLENT 3-bdrm living quarters. Located on a busy highway. Opportunity for family independence and increase future potential.
388-4271 or 479-6648
BILL ANDERSON

CENTRAL PARK
4 BEDROOMS, $17,500

Solid, stucco bungalow with good basement and garage. Oil heat, heavy wiring and lovely garden sell. Lot 140 ft. deep. On Cedar drive. Price $17,500. C. VINING, 388-4271 RES. 479-3766.

ROYAL OAK
2 ACRES, FENCED

A lovely situation! One block to Royal Oak schools and shopping centre. 1200 sq. ft. of modern home. Secluded in front, pasture at back. Lot is 650 ft. deep — easier your horse in your own back yard! Can be V.L.A. Price $31,500. CHARLES VINING 388-4271. RES. 479-3766.

UNIVERSITY
DRIVE BY
3488 HENDERSON RD.
REDUCED TO
$38,500
IMMEDIATE OCCUPANCY

THE OWNERS OF THIS LOVELY HOME HAVE INSTRUCTED US TO REDUCE THE PRICE IN ORDER TO HASTEN A SALE. CERTAINLY THIS HAS TO BE ONE OF THE BEST BUYS IN THE UNIVERSITY AREA TODAY IMMACULATE INSIDE AND OUT. WALK AROUND THIS PROPERTY AT THE FIRST OPPORTUNITY YOU HAVE AND THEN CALL AND DISCUSS IT WITH ME. YOU WON'T BE SORRY. CALL MR. YELLE, 388-4271. RES. 388-3089.

LUXURY WATERFRONT
Architect designed legal duplex. Three room suited home — large bathrooms 145' beach. Situated on 1.78 acres of maximum private. Asking $65,000 with excellent terms.
CALL GARY MENZEL
388-4271 Off. 384-7650 Res.

DRIVE BY
1909 SHOTBOLT
(Off Foul Bay Road south)
SITUATED ON A QUIET TREE-LINED CRESCENT CLOSE TO BOTH PUBLIC AND PRIVATE SCHOOLS. THIS LOVELY AND FULLY LANDSCAPED HOME HAS JUST BEEN LISTED. EXCLUSIVELY BY US. THERE ARE SEVEN ROOMS PLUS BILLIARD ROOM (INCLUDING TABLE). THE SUNDECK AND BACK GARDEN OFFER PLEASANT SECLUSION. PLEASE DO NOT DISTURB THE OWNERS. VIEW INSIDE BY APPOINTMENT ONLY. FULL ASKING PRICE $38,000. CALL MR. YELLE, 388-4271 — RES. 388-3089.

HAPPY RETIREMENT
Can be yours in this neat 2-Bedroom fully modern home. Full basement, copper plumbing, on nearly ½ acre off Wilkinson Road. Excellent buy at $22,900.
GERRIE HUTTON
388-4271 or 386-3927 (Res.)

WATERFRONT
PROPERTY

1.78 acres, 440 ft. frontage, large lakehouse. Nicely landscaped. Two of everything—Living rm., Fireplaces, Baths. This is a Delaney designed home with large Rec. Rm., fireplace and plumbing. Cottage completely self-contained. $22,000 as is. Carport, $65,000.
LORRAINE ZIEGLER
592-1768, 388-4271

LAST CHANCE
I'm a lovely older home with renewed parts. Lush moss green carpet. Cosy Den. Fireplace. Lg. Dining Rm. with built-in buffet. 2 Baths—3 large Bedrooms, large cupboards, extra plumbing. I'm bright, clean and have stained glass windows. Situated on a large lot. $23,900.
LORRAINE ZIEGLER
592-1768, 388-4271

SPECIAL VALUE
130 LURLINE

Five-room de luxe bungalow. Owner must sell this quality home situated on a very valuable lot. Assessed value $18,800. Make your offer. Dial Cliff Stretch, 388-4271 or 592-3988.

STUCCO BUNGALOW
3 BR. MAIN FLOOR
CLOSE-IN LOCATION

One of the best buys today. 1140 sq. ft. on main floor — completely landscaped, dining room full basement, modern hot air heating, range and fridge included. Existing financing $12,800 at 7¾ per cent, or could be refinanced with as little as $2,300 down. Full price $22,900. Will Davis, 388-4271 or 656-3276.

9 YEARS OLD
And only $19,800. Located in a rural type setting in Langford on a good sized lot. 3 bedrooms, tile floors in the living room. Good kitchen with eating area. Utility room off kitchen. Taxes about $60 net! Good terms available. To view call:
JOHN BUNYAN
BUS. 388-4271—RES. 477-4513

J. H. WHITTOME & CO. LTD.
Est. Fort st. Anytime 388-4271
Real Estate
Mortgage Insurance

250 HOUSES FOR SALE

N
A
T
I
O
N
A
L
TRUST CO. LTD.

2 LOCATIONS TO
SERVE YOU

HILLSIDE
SHOPPING CENTRE

FAIRFIELD
4 BEDROOMS
PLUS SEAVIEW
ONLY $22,500

A solid older family home on quiet no-through street just ½ block from the sea. Featuring large living room with cozy fireplace, beamed and panelled dining room. There is a high basement and separate garage. Call
RUDY ROST
Off. 386-2961 Res. 658-5490

BE SURE

To solve your house hunting problems see and buy this fine modern home. It is beautifully decorated and is in spotless condition throughout. Living room with fireplace, family kitchen with nook. Fenced garden lot. Try your Down Payment on $22,000.
JOE MANTON, 388-4271

LANSDOWNE
3 BEDROOMS
TRY $4,000 DOWN
WALK TO SIMPSONS-SEARS

10 year stucco home, wall to wall carpeting — diningroom — plus large family room in full basement. Close to all school levels.

POSSESSION DECEMBER 1ST
PRICE ONLY $20,900
TED BOWDEN
OFF. 386-2961 RES. 477-3124

DOWNTOWN
1230 DOUGLAS ST.

"FAIRFIELD BY
THE SEA"

This appealing clean four-bedroom full basement home is a must see. Separate 10'x13' dining room, 18'x14' living room with cozy fireplace. Completely up-dated kitchen with full family dining area. 80'x160' "Easy Care" landscaped lot. Excellent value at $25,900. Clear title. Terms.
MIKE RUSSELL
388-5451 (24 HRS.)

NEW LISTING
QUIET LOCATION
NEAR THE BEACH

Nearly-new, three-bedroom family home — nice living room with fireplace, dining room with sunken off, modern kitchen with eating area. Master bedroom en suite plus four piece bathroom. Full basement, carport. Offered at $26,200 with terms.
DON CLARK
388-5451 656-2898 Res.

BEAUTIFUL VIEW
CONTEMPORARY STYLE
TREED LOCATION

Superbly finished home (almost new) located on one half acre treed property with panoramic sea-view. Large living room, with beamed ceilings and large fireplace, adjoining family-dining room with beamed ceilings, panelled walls and built-in china cabinet. Large master bedroom with attractive en suite bathroom, two other bedrooms plus three piece bathroom. Large modern country size kitchen with richly finished cabinets, breakfast nook overlooking the sea, utility room, expensive carpeting in most of the home. Valuable development downstairs. Offered at $47,800 with terms.
DON CLARK
388-5451 656-2898 Res.

CORDOVA BAY
VERY SPECIAL

This three-bedroom semi post and beam home with those extra plus features that count. Living room with floor to ceiling stone fireplace, dining room, luxurious wall to wall carpets. Cabinet kitchen, eating area, sundeck, one and a half bathrooms, F.C. basement, carport, sea view.

PRICE $33,000
SEE THIS WITH
HARRY COOK
Res. 384-2883
Off. 388-5451 (24-Hrs.)

DON'T PASS
THIS UP!

Up and down duplex, immaculate separate entrances. Upper suite three rooms rents for $105. Lower suite five rooms — two bedrooms, owner occupied. Jubilee area.

PRICE $25,500
TO VIEW, PLEASE-
PHONE
HARRY COOK
Res. 384-2883 OH. 388-5451

F
N
CABELDU
T
D
1212 Broad St. — 383-7174

OPEN HOUSE
THURS., FRI., SAT. 1-5
CRAIGFLOWER AND GARTHLAND RD.
4 NEW HOUSES
3 BEDROOMS
EN SUITE PLUMBING
FULL BASEMENTS
BROADLOOM AND HARDWOOD
TREED LANDSCAPED LOTS
PRICED FROM
$25,400-$26,500
Call 383-7174 anytime

OPEN HOUSE
SAT. 1-5
3061 WASHINGTON AVE.
$19,500

A GENUINE BARGAIN
THIS IMMACULATE HOME MUST BE SOLD IN 2 WEEKS. 3 BEDROOMS, LIVING ROOM WITH FIREPLACE, BRIGHT FAMILY SIZED KITCHEN, FULL HIGH BASEMENT WITH DRIVE-IN GARAGE, MODERN OIL HEAT, PLUMBED AND WIRED FOR WASHER AND DRYER. EASILY CARED FOR LOT ON A QUIET VICTORIA STREET CLOSE IN. THIS HOME IS IN ABSOLUTELY TOP CONDITION. THE PRICE IS FAIR TO YOU AT $19,500 WITH REASONABLE TERMS. CALL NOW. IT WON'T LAST.
B. CHAMPION, 388-7174 ANYTIME

MARNEMEN AND BEAVERS
CONSTRUCTION LTD.
New 3-bedroom home on quiet cul-de-sac, full basement, 9¾ per cent S.H.A. mortgage. $26,900. 384-9368 or 386-2466.

250 HOUSES FOR SALE

2 VICTORIA OFFICES
WE TRADE HOMES
BLOCK BROS. REALTORS

OPEN 9-9 AND
ALL DAY SATURDAY

3636 SHELBOURNE
477-1841

OPEN HOUSE
1-4 DAILY
2316 BRADFORD ST.,
SIDNEY

Brand new 2 or 3-BR home. Wall-to-wall carpeting, lined drapes, plus 3-pce bath in full basmt. 1040 sq. ft. of excellent construction. F.P. only $25,500 any offers considered. Call Fred Marrop, 477-1841 or 656-4736.

OPEN HOUSE
1-3:00 SAT. NOV. 7
ELK LAKE SHORE
535 BROOKLEIGH RD.

Approx. 1 acre plus modern 14 yr. old home. Wild life at your doorstep. Waterfowl, otter, deer and trout and bass fishing, swimming and boating. Lakeside living at it's best and huge Beaver Hill Park just across the road. Why travel busy highways? Relax in comfort and safety. $48,900. Call CY MOREHEN 477-3385, 477-1841.

OPEN HOUSE
GLENNAN ROAD
(Off Glen Lake Rd.)
SATURDAY 1:30-4:30

Low, low down payment. Four brand new homes, 4-pce bath PLUS 2-pce en suite. Look them over and if you have $3500, call FRED WILLIAMS, 656-5796 or 477-1841.

OPEN HOUSE
SAT. 1:30 TO 4:30
3534 LORRAINE RD.

Turn right off Richmond Ave. on Mayfair to Lorraine at St. Tolmie Park. Beautifully designed and finished 3-BR home, 3 baths, outstanding rec. room with natural rock wall and floor to ceiling fireplace. Exceptional value at $34,900. KATE McLACHLAN, 477-1841 or 592-0973.

OPEN HOUSE
912 McNAUGHTON
SAT. 1:30-4 P.M.

Off Tillicum Road, this comfortable 2-BR home needs a new owner. LR with FP, DR, plus utility off kit. Full bsmt. $23,900. FLO PELLING, 592-3271, 477-1841.

OPEN HOUSE
SAT. 1-4 P.M.
301 RENART

Follow Trans Canada Highway to Phelps Road for this lovely 3 BR, split level home. Finished rec room, utility room and extra bath on lower level. Over 1600 sq. ft. of beautiful living. Priced at $24,900 and it's brand new. LOUISE RICH 477-1841.

WEEKEND
DRIVE BYS

1655 McRae—2-BR home. Newly decorated. Immed. Poss. $16,800.
912 McNaughton—2-BR. Full Base. LR plus DR. Convenient hall feature. Utility on main. $21,900.
1655 Fifth St.—2-BR. Full Base, plus close to all amenities. Try your offers $21,500.
Do not disturb tenants. Inland action. Call FLO PELLING, 592-3271, 477-1841.

SEA VIEW
3 HOUSES

All houses have 3 B.R.s, full bsmt. Beautiful view. Many extras in some, which gives each house individuality. From $25,000 to $27,900. Terms on each. If you are interested in seaviews, these are well worth investigating. R. SIMONS, 477-1841. Eves. 652-4731.

WHATEVERYOURNAMEIS

Fred Find, Charlie Carpenter, Pete Plasterer or Harry Handyman, there's a challenge for you, make a comfortable 2 or 3-br home from these basic ingredients already supplied. Stucco exterior, durolit roof, good wiring, extra plumbing in bsmt. OOM heat. The interior needs a little magic here and there. The price is $14,900. That includes one of the oldest electric stoves in Victoria, for a look-see call 477-1841 and ask for BETTY SILVER.

DANDY LITTLE DUPLEX
IN ESQUIMALT

Only $19,800. Redecorated, range, and fridge included in each suite. EASY TERMS. Call BARB LALONDE, 477-1841 or 652-3351.

3 BDRMS—BRENTWOOD
1.12 ACRES—$22,500

All this plus a large shed house in excellent condition. Beautifully carpeted. Try V.L.A. Call Mrs. MacClement 477-1841.

4 BEDROOMS
HIGH VIEW LOCATION

Cook-Hillside area with full basement and large backyard, 100 amp service and copper plumbing. New listing that should finance CMHC. Open to offers on full price of $17,900. GORDON DOVEY 477-1841.

MUST BE SOLD
OWNER MOVING

2300 sq. ft. of finished living area in attains 4 bedrooms, rumpus room, laundry room, 2 fireplaces, 3 bathrooms (1 ensuite). Lovely wall-to-wall carpeting in L.R., D.R., hall and master BR. Large attached double garage with ample storage space. All this on a 80x170 good landscaped lot on a quiet cul-de-sac in Gordon Head. Asking $42,900 with 8¾ per cent mortgage. Your offer invited. W. Neal eves. 592-6452.

3 BEDROOMS
$1,000 DOWN

A 3 Br home on good road lot with new furnace and 100 amp service. No financing to raise as owner will carry. Close to schools and shops. GORDON DOVEY 477-1841.

GORDON HEAD
1 YEAR NEW

3 Br full bsmt. home close to shopping centre. Situated on large lot with extra parking for trailer. Priced open to offers on full price of $29,900. GORDON DOVEY 477-1841.

RETIREMENT SECLUSION
GOLFER'S DELIGHT

2 Br., utility, easily maintained home on large beautifully treed lot. O-1 garage, walking distance to shopping centre and golf course. $19,100. DON ROURKE 477-1841.

ESQUIMALT

Spacious mature home. Liv. rm. with F.P., den or library with F.P. and huge kitchen on main floor. Upper level has 3 generous bedrooms and bath. Good sized lot with fruit trees in a very convenient location. $26,500. 477-1841. FRED WILLIAMS.

MUST BE SOLD
IMMEDIATE POSSESSION

This is different, delightful and of exceptional value, and must be seen inside to be appreciated. 3 Bdrs. 2 bathrooms (1 ensuite) lovely cove carpeting throughout. 2 fireplaces, fantastic rec room with bar, plus wrap around sundeck which affords good views and still gives you privacy. Asking $54,900. Your offer seriously considered. W. NEAL, eves. 592-6452.

S.O.S.! (HELP!)

Emerson discovered electricity in 1044 AD, but that doesn't mean we're ALL that smart. If, on the other hand, you are here's a lovely 3 Br. handyman's special on Emerson St. at $18,900 you can't afford to miss! J. GIBAULT 477-1841.

3 BR., FULL BSMT.
$20,300

Vendor has purchased duplex. Must sell this lovely home. Situated on high view lot with wray around sundeck. Today's best buy. LOUISE RICH, 479-3766 or 477-1841.

250 HOUSES FOR SALE

2 VICTORIA OFFICES
WE TRADE HOMES
BLOCK BROS. REALTORS

OPEN 9-9 AND
ALL DAY SATURDAY

3636 SHELBOURNE
477-1841

STOP! STOP! STOP!

You can afford any of these homes offered at realistic prices.
1—3-Bedrm fixer upper (large lot) $14,500
2—3-Bedrm older plus suite, $21,900
3—3-Bedrm new (2 locations) $25,500, $31,900
4—3-4 Bedrm, 2 fireplaces (most unusual) $27,900
5—2-Bedrm plus cottage (waterfront, custom built) $47,500
To view call
MARJ NAPPER, 477-1841

ISLAND PACIFIC REALTY LTD., 388-6231
2200 QUADRA ST.

OPEN HOUSE
SAT. 1:30-4:30 P.M.
2524 FLORENCE LAKE RD.

Luxury living and dining room with W.W. carpet. Extra large summer kitchen, vanity bathroom, 2 bedrooms, rumpus room and den down. Sun patio. Waterfront property that is different. Asking $25,000.
IN ATTENDANCE
CONNIE WEYLER 592-1961

OPEN HOUSE
SAT. 2-4:30
1875 CARNARVON ST.

Immediate Possession. 3 bedrooms 3½ per cent mortgage. Full High basement. Oak Bay Border. Built 1957. This recent trade-in Must be sold.
FULL PRICE—$24,950
DOUG BAVINGTON
388-5057

OPEN HOUSE
1900 NEWTON STREET
SAT. 1:30-4:30 P.M.

Situated in a very good area this attractive 2-bedroom home has new wall-to-wall in bright living room. Lots of cupboards in kitchen, huge sundeck, lovely, lovely yard with handy side access. Lots of extras like humidifier and heat saver plus new gutters. A must to see. Yes, it has a basement too. Asking $21,300. Easy financing. Call 388-6231.
LILLIAN HENDY

TWO LUXURY HOMES
UNIVERSITY AREA
FEATURING:

1—Lovely ultra modern four-bedroom home in beautiful Arbutus area. Large living room and dining room, den, rec room, and superb kitchen. Unusual cedar shake exterior, attractive landscaping. Asking $65,000.
2—Five-bedroom, one-year-old, Mansard design home with every detail for easy living. Beautifully landscaped lot. Three sunny patios, sunken living room, great family room, part basement. Asking $62,500.
For details and appointment to view call 388-6231 anytime.
ANNE DUGGAN
PETER BARDON

PROSPECT LAKE

An elegant 3-bedroom home 2½ yrs. old, with wall-to-wall carpet throughout. A full basement. Excellent financing. Asking only $33,900. Call 388-6231.
LIZA CHESSHIRE

NEW MAYFAIR HOME

Charming 3-bedroom home with master bedroom en suite. Bright gleaming floors throughout the spacious living and dining rooms. Bedrooms and halls W-W. Space for development in lower area. Near schools and shopping. To View Please Call 388-6231.
LAURIN RESTALL
MAE IVINGS

COLWOOD HOME
POSSIBLE VLA

Redecorated older 4-bedrm. home has LR with FP, cab. elec. kitchen, 3-pce. bath plus full concrete basement with new lge. 3-rm. suite including fridge and stove, 3-pce bath. Rented presently for $125 p.m. Drive-in garage. $22,900. Call 388-6231.
MRS. McKEAGE 478-5688

HOME AND REVENUE

3-bedrm. home plus 2-bedrm. home for rental. Close to bus, stores and schools and all for only $18,900. Call 388-6231.
MRS. McKEAGE — 478-5688

BROWN BROS. ON BLANSHARD
388-6771 ANYTIME

OPEN HOUSE
1820 BROADMEAD AVE.
(CEDAR HILL X RD.
—IONA DRIVE)
TODAY, 1:30-5 P.M.

For those wishing to acquire a family home of real comfort and entertainment which includes a sunken living room, separate dining room, a practical dream kitchen, a family room, 3 spacious bedrooms, 3 sets of plumbing, 2 sundecks, 2-car garage, games and entertainment room and many other unique features. Located on a "No Thru" street. Owner's transfer necessitates an early sale. Offered at $48,000. Large 6¾ per cent mortgage may be assumed. For inter viewing phone FRANK BUTLER, 385-4771 anytime.

OPEN HOUSE
LANSDOWNE SLOPE
1940 COCHRANE
$24,900
TODAY, 1:30-4 P.M.

Small, two-bedroom, full basement bungalow with view of Olympics. Ideal retirement home. Open to offers with vendor carrying large balance. To view, please call MR. SMITH, 385-4771.

OPEN HOUSE
464 NELSON ST.
TODAY, 1:30-5 P.M.

The "Absolute" in a retirement home for just $21,500. 2 bedrms, living room and dinette. Family room downstairs. Sea view and a nice sectioned "No Thru" street. For prompt viewing call MR. YOUNG at 385-4771 anytime.

CENTRAL PARK
$7,000 DOWN

Asking $22,000 for a spacious 2-storey 8-room home that has been extensively renovated. Full basement, double carport and sundeck on corner lot extending from Empress to Bay and zoned for apartment. Will sacrifice for cash. Call Mr. Young anytime, 385-4616.

SPACIOUS FAMILY
HOME
5 BEDROOMS

A dandy modelled home. New cab. elec. kitchen, living room and dining area, plus den or family room with fireplace, plus rumpus room, new OOM heat. Close to schools and bus. Priced to sell at $27,000. Call CEC PEARCE, 385-4771 (anytime).

RURAL RETIREMENT
3516 HAPPY VALLEY RD.
OWNERS LEAVING
VICTORIA

Sparkling 3-bedroom home. Cosy living room, cab. elec. kitchen, 4-pce. bathroom, plus utility. Large lot close to school. Low taxes (only $4,000 down. Asking $18,500. Exclusive with CEC PEARCE, 385-4771.

250 HOUSES FOR SALE

N P
O R
R I
Y & C
B E
ASSOCIATES LTD.
1314 Quadra St. 385-2459

OPEN HOUSE
1855 ALLENBY
SAT. 1:30-4:30
$24,900

Good financing, modern 3-bed bung. rumpus rm. sundeck, fully fenced back yard, fruit trees. Close to Richmond elementary and Lansdowne Schools. Connie Reynolds, 385-2459. Res. 592-3016.

8 ACRES
ELK LAKE
OPEN HOUSE
628 BROOKLEIGH
SAT. 1:30-4

Modern 4-bedrm full base bungalow. Rumpus rm with fireplace, double plumbing, workshop, very special garage. The trees and horse trails are magnificent. $15,000 dn. required. Call Dar Garside, 385-2459.

FRESH ON THE MARKET
$3,000 CASH

No mortgage to raise, owner will carry balance by Agreement of Sale at $172 per mo. An attractive 3-bedroom home (could be 3rd bedroom in high basement). Stucco exterior. Drive-in garage. Well located near all schools, and close to Hillcrest Shopping Plaza. $21,900. Don Bacon, 385-2459.

PETITE PRICE
PETITE HOUSE
$11,000

Situated in the Gorge area this good starter or retirement home has L.R. with F.P., attractive kit. with arborite counter top and S.S. sink, 3 pc. bathroom, one large bdrm. and 1 very small. Excellent lot 50x134 ft. Taxes gross just under $200. Oil range in kit. stays with house. My client needs at least $3,000 down and will carry the balance.
Connie Reynolds 385-2459 or 592-3016

WHY PAY RENT

when you can buy this beautiful home consisting of 3 bedrooms plus for only $15,500. NHA financing available. Drive by 743 Wilson St. then call Ted Charters 385-2459.

EXECUTIVE HOME
MAGNIFICENT
SEA VIEW

A "Hacker Built" home planned and built to suit the requirements of an Executive and to take maximum advantage of the fabulous Sea View. Only two bedrooms on the upper level but the lower level is finished and could serve as an in-law suite or a third bedrm and family room. Priced at $52,500 (this house should sell quickly). Call Glen McGregor, 477-3075 or 592-3456 for an appointment to view.

CADBORO BAY
$26,900

3 bedrooms, separate dining rm, full basement on a delightfully landscaped lot in this "premium" district. For complete details call Glen McGregor, 385-2459. Res. 477-3075.

THE OWNER
WANTS TO SELL

Yes, the owners of this well-located OAK BAY family home means business. Because they have been transferred and will soon be leaving town we earnestly invite you to make YOUR OFFER. But don't wait until tomorrow, we would like your offer TODAY — right now. SEVEN ROOMS plus one in the basement makes a total of EIGHT. Two fireplaces! Built-in oven and range! Extra plumbing, seven per cent mortgage! Low taxes! Asking $27,900. Call me anything you like, but please call me. My number is 385-2459 and my name is BACON. DON Bacon.

CHOICE GORDON
HEAD LOTS

Tech Designed Homes Ltd will build your new home on one of these fine sites. NHA financing.

250 HOUSES FOR SALE

"HOMEFINDERS"
3081 SHELBOURNE ST.

OPEN HOUSES

OPEN
2167 GRANITE ST.
1:30-4 P.M. SAT.
Gracious home on large lot close to the village. Large living and dining rm., bath with fireplace. 2 bedrooms and study (could be 3rd bedroom). Home is vacant, so possession could be quick. Price $26,000
PAT BARBER, 388-4401

OPEN
1981 CARRICK ST.
(off Fowl Bay Rd.)
SAT. 2-4 P.M.
Come and see this beautifully renovated 2-bedrm. home, living rm. with floor-to-ceiling fireplace, spacious dining room. Basement with extra room. Close to buses, schools and stores. New listing. $18,500.
IRENE VAN
VERA FRIEDRICH
388-4401 — 383-6181 — 386-7435

OPEN
4348 PARKSIDE CRES.
SATURDAY 2-4:30
Post and beam throughout
Four bedrooms — Two bathrooms
Attractive L.R.-D.R. combination with feature fireplace
Beautifully kept corner lot.
Asking $29,900 — only $4,[illegible] mtge
Drop by! Your Hostesses
MONA FLEMING
MARION MASSON
388-4401 — 386-1201
384-5867

OPEN
2057 COURSER DR.
SIDNEY
SAT. 1:30-4:30
Go along Pat Bay Highway, turn right at Melville. This beautiful brand new quality home can be yours with $1,000 down, payments slightly over $200 per mon. 3 bedrooms, raised hearth in living room, sundeck off dining room. The kitchen is a housewife's dream. Full basement. R.I. for extra income. For prior viewing call
IRENE VAN
386-4401, 592-6051

OPEN
910 McNAUGHTON
SAT. 1:30-3:30
— Retirement at a realistic price
— Lovely living room with water view
— Two bedrooms with wall-to-wall
— Ultra modern kitchen with garbageter
— Workshop, greenhouse, double carport
— Many extras.
Please come inside for a pleasant surprise.
CAROLYN WELDON
388-4401, 385-6873

OPEN
1869 SAN LORENZO
SAT. 1:30-5 P.M.
Well constructed, spacious 3-bdrm. cathedral entrance home. L.R. with in-line dining room. Fully developed bsmt. Excellent family home in desirable area. Flexible terms. $26,900. View with
DONNA PRETULA
388-4401

OPEN
625 CORNWALL
SAT. 1:30-4:30
$21,500 LOW D.P.
Beamed living rm., F.P., lge. dining rm., 3 bdrms on main, 2 more up. New parquet floors, compact kit., vanity bath and furnace included. Back garden. Low taxes too. A real retirement gem!
ADELINE NICHOL, 388-4401

OPEN
1862 ELMHURST PL.
(Off FAIRBURN)
SAT. 1:30-4 P.M.
Designed for a feeling of spaciousness this New Listing in Gordon Head really deserves your inspection — top quality throughout — room for further development. Asking $21,950
HAZEL RAVENHILL
388-4401, 383-0076

$1,000 DOWN
3 BEDROOM
Nice 'n cosy — near Ferwood. Just $150 per mon. for this comfortable, full basement home with this low, low, down payment
JACKIE WALDRON
383-1480 OR
388-4401 ANYTIME

OAK BAY BORDER
Very nice 2-BR. bsmt. older home on a quiet st. OIL heating, fenced yard, asking $18,900
AINA MELDERIS
388-4401 — 384-6661

NEWPORT AREA
— Beautiful, 6-year-old quality home
— 4 bedrooms
— Entertainment size living room, with Arizona brick fireplace.
— Guest size dining room
— Large family room.
— Large family room.
— Lower level professionally finished.
— Substantial 6¼ per cent mortgage.
IRENE VAN — 388-4401

CLOVERDALE
Only $15,900 for this large 3-BR home. For handy man it could be 2 self-contained suites.
AINA MELDERIS
388-4401 — 384-6661

HORSE LOVERS
2½ acres. Modern, 3 bedroom home with full basement. Just $25,000.
MAUDE DOBSON — 656-5078
ELSIE O'BRIEN — 592-6508
388-4401, ANYTIME

POPULAR FAIRFIELD
— Close to all services
— A lovely living room with fireplace
— In-line dining room
— 3 bedroom and den on main floor
— 2 bedrooms and playroom down
— All beautifully decorated on a nicely secluded lot.
— Priced at $24,900. Call
LIZ BOSSERT
388-4401, 479-4973

RETIREMENT SPECIAL
Located near Jubilee Hospital and transportation. This 2-3 bedroom home is ideal for retirement or investor. Full basement, well priced at $14,950. Call
ELSIE O'BRIEN, 388-4401

LAKEHILL
FAMILY HOME
PLUS REVENUE
EXCELLENT value is offered in this lovely 3 B.R. plus home. ONLY 4 YEARS young. It has 1,300 sq. ft. on the main, plus a complete suite in the basement. Large 6¼% mtge. Many extras.
TERRY EDEN
388-4401, 386-4401

OAK BAY BORDER
$19,900, remodelled, immaculate.
"Try your low down payment."
— 1 or 2 bedrooms.
— Spacious living room with floor to ceiling fireplace.
— Step saving kitchen.
— Lovely yard — full basement.
IRENE VAN 592-6051
388-4401 ANYTIME

250 HOUSES FOR SALE

"HOMEFINDERS"
3081 SHELBOURNE ST.

YOU CAN'T SEE
THIS HOME
For the rose bushes in the garden. 2 bedrooms and full basement with drive-in garage. Fireplace in the cosy living room. On transportation and close to all conveniences. This is a perfect starter or retirement home. $14,950 down to 10% first mortgage, could handle.
VI McDONALD
388-4401, 478-1931

"DRASTIC REDUCTION"
MUST BE SOLD!
IMMEDIATE POSS.
Try your down payment on this darling little ne beam4, 2½ bedr. home in Esq. Cosy L.R. with "L" shaped D.R., spacious kitchen, utility room, large room which could be rec. room or take the place of a bsmt. Asking price $18,500. HURRY HURRY — Call
SHEILA PEPIN
388-4401, 383-6377

SOOKE
Immaculate, conveniently located 3 B.R., L.R., D.R., dbl. garage. Lot size 75' — $16,750. Call
DONNA PRETULA 388-4401

GORGE-$20,900
Lovely bright living rm. with water view. Two bedrooms with W.W. carpeting. Modern kit. with sunny eating area. Green house, workshop, double carport, 4-pce. modern bathroom with enclosed shower. Good financing available.
PAT BARBER,
388-4401

PRICE REDUCTION
$31,000
Excellent family home. 3 B.R., 2 bathrooms. Lovely living room, dining room, family kitchen with eating area and full basement. Located on a lovely treed ½ acre lot in beautiful Central Saanich.
TERRY EDEN
388-4401, 479-1528

OAK BAY VILLAGE
GRACIOUS — SPACIOUS
Set amidst the oaks on a rocky lig lot, this home has character. Charming 15x23 living room with open F.P. Oak floors. 15x15 dining room with open F.P. and oak floors. Large foyer. 2 bedrooms and study room. $26,000. Just listed, so hurry.
HAZEL RAVENHILL
388-4401, 383-0076

MERRY XMAS
It's sooner than you think! Now is the time to buy. Enjoy Xmas in your own home. Low down payment.
HAROLD BARBER
388-4401, 384-2048

DO YOU WANT TO SELL?
LISTINGS WANTED
$12,000 - $17,000
Why not start the New Year with a newer home. Sell the old, buy the new. Trade if you desire. Now is the time to act.
HAROLD BARBER
388-4401, 384-2048

$500 - $1,000 DN.
Start the New Year right! There are still a few houses that can be bought with this low down payment with low monthly payments up to $140 p.m. A new Year a New Home.
HAROLD BARBER
388-4401, 384-2048

NEW LISTING
$17,500, LOW DOWN
GONZALES PARK
Compact 2 bedroom home, sea view from L.R., D.R., master bedroom. Glass doors from L.R. and B.R. onto large sundeck. Corner lot. No basement. Call
HAROLD BARBER
388-4401, 384-2048

CLARKE & WALLACE
REALTY LTD.
A DIVISION OF THE INVESTORS GROUP
620 BROUGHTON — 385-8794
Across from Eaton's Car Park

OPEN HOUSE
888 BOLSTON CRES.
($24,900)
SAT. 2-4 P.M. LOVELY LOW RANCHER 1,400 sq. ft. of luxury living. High location and view of Mt. Olympus from the large circular patio. 3-BR — 20' L.R. sep. DR and a spacious family room off kitchen. Take the trouble to inspect this one but you'll be pleasantly surprised. Pape Browne and C. Baird. 385-8794

OPEN HOUSE
SAT. 2-4:30
3311 LINWOOD
Ideal retirement. Two-bedroom, living room-dining room with W.W. Remodelled kitchen. Large sundeck. Full basement with family room and extra plumbing. All this for only $21,900.
Mr. Pigeot in attendance. Call 385-8794

HANDYMAN'S SPECIAL
$12,900
MODEST DOWN PAYMENT — A clean 5-rm. bungalow in good area close to Bird. Interior has been freshly painted. VERY GOOD VALUE. Don't miss out, phone Pape Browne, 385-8794 anytime

OAK BAY-WILLOWS
OPEN HOUSE
SAT. 1:30-4:30
2797 HERON ST.
Just inside the Uplands this fine fifteen year old home would sell lots young and old. It has six spacious rooms, with extensive w-w carpet over oak in the L.R., D.R. and hall. There are two full bathrooms, a large recreation room, full basement and a separate garage in good condition inside and out, and set on a beautiful easy-to-care-for lot, close to schools, stores and transportation, it is one of today's best offerings.
Asking $34,500
Call P. Bailey, 385-8794 anytime.

TUDOR MANSION
FAIRFIELD
The charm of old England prevails throughout this lovely immaculate family home, complete with beamed ceilings and built-in buffet in the family dining room. Modern spacious kitchen with utility off (washer and dryer included). Luxurious carpeted stairs up to four bedrooms and panelled bath. Secluded sundeck off master bedroom.
PLUS
a 2-bedrm. self-contained modern suite in basement (legal). This property is in top condition inside and out and is priced to sell quickly at $27,500. See this anytime with Mrs. Wallace, 385-8794 or 477-6401

CAPITAL HEIGHTS
FIRST TIME ON THE MARKET
FINEST CLOSE-IN LOCATION
12 year-old, 2-bdrm. stucco bungalow — oak floors throughout. Full high basement with extra bedroom and drive-in garage. A well-kept home on well maintained lot — fruit trees and garden. Only $20,500. Phone Lee Pigott or C. Baird — 385-8794.

$16,500
VICTORIA WEST
Good family home in top condition. 2 large bedrms. living room with fireplace, kitchen with large dining area. Utility room and "extra cellar."
Call Lee Pigott, 385-8794

WELL-BUILT 3 BEDROOM HOME
2 finished bedrooms in basement. Close-in. Separate large double garage. Require good down payment. 479-4587

LOOK 4 BEDROOMS, REDUCED
In $20,000, smaller home in trade. 2661 Raymond, off Tillicum. 479-4181.

250 HOUSES FOR SALE

PEMBERTON
H O L M E S
1002 GOV'T
384-8126
"SINCE 1887"
M L S REALTOR

OPEN HOUSE
SAT. 1-4 P.M.
3066 CARROLL ST.
$24,900
2 Bedrooms
A den (or 3rd bedroom)
Model kitchen
Gracious living room
Spacious dining room
Large family room
A marvelously designed and well appointed home for a proud owner.
Call
384-8126 J. F. COLWELL 385-8826

OPEN HOUSE
SAT. 2-4:30
1511 BAY STREET
This is one of the first retirement homes in this price bracket in Victoria. 12 years old, 2 bedrooms, fireplace, well cared for lot. Close to Jubilee Hospital, on bus route, etc. Very good value here for asking price of —
$16,[illegible]
384-8126 JIM WEST 592-5708

SERENE SECLUSION
AT
3030 BEACH DRIVE
This gracious home has all the requirements for the discriminating home seeker.
Realistically priced at —
$34,000
To view anytime call —
384-8126 JOHN F. COLWELL 388-5896

DELUXE HOME
NO STEPS
COLWOOD AREA
This is a fabulous two-bedroom home just flowing with charm. Large rooms, hardwood floors, stone fireplace, immaculate grounds. Just drive by —
423 TIPTON AVE.
Qualify plus inside and out
$27,900
384-8126 JIM WEST 592-5708

MAGNIFICENT VIEW
OVER
BROADMEAD VALLEY
The unusual post and beam design offers all the amenities of a home twice its price in the adjacent Broadmead development. Half acre setting with a circular driveway to the entry. Living room and spacious kitchen face south with an unobstructable view over the hills and valleys of Broadmead. 4 Bedrooms (3 up, 1 down), 1½ bathrooms, almost 1,800 sq. ft. on the main floor. Moderate taxes and a modest price of —
$38,500
Owner transferred compels the sale of this attractive home. See it today, brand new offering.
Call —
384-8126 MR. GREENE 386-0746

OLD ENGLISH CHARM
IN A
MODERN SETTING
For the University Professor seeking something different in a home, this one, custom-built one year, will undoubtedly appeal. Well located in a beautifully treed and quiet corner among other distinguished homes and within ½ mile of UVIC, it offers over 1480 sq. ft. of finished living area and space for even more development. The unique decor is reminiscent of an old country manor house and would delight the connoisseur of wrought iron and brass object d'arts. Well priced in comparison with other homes in the area this one is offered at —
$48,500
Good terms could be arranged. For full information and appointment to see through this lovely home, call —
MR. GREENE
384-8126 386-0746

FLORENCE LAKE
$22,500 — $102 MONTHLY
P.I.T. with 8¾%
FINANCING
1040 SQ. FT. 3 BEDROOM MODERN HOME ON LOT APPROX. ¾ ACRE. SECLUSION AND HIGH LOCATION. ABOUT $11,000 DOWN WILL HANDLE.
MR. SIMPSON Res. 386-7869

TUDOR, NEW, LARGER
VIEWS
2 Acres backing onto park land. Five bedrooms, 2½ bathrooms, living room and family room each with fireplace, window seats etc. Lovely kitchen and dining rooms. Allent Head. Good financing, and price asked
$46,900
384-8126 DESMOND HOLMES 479-1277

SELDOM A
CHANCE LIKE
THIS ONLY $16,000
No step — 12 year old home in a very convenient area. 2 large bedrooms. Living room with fireplace. Modern kitchen and utility room. Immediate occupancy. Drive by — 1511 BAY ST.
or call TED PARTRIDGE 384-8126
or 592-5451 to view.

RETIRING?
or just
STARTING?
These 2 bedroom homes each with a good full basement are warm, bright and clean.
3858 CAREY ROAD
On a lovely lot with separate garage, top condition throughout, excellent terms at $18,500
464 MOSS STREET
Now vacant. Little living room with fireplace. Child dining room. 2 good bedrooms. MUST BE SOLD. Offered at $20,900.
Buy now before prices increase again. For full information call
384-8126 MR. GREENE 386-0746

HIGH, WIDE AND
EXTREMELY
HANDSOME
DRIVE BY — 4020 SEABIRDE DR.
This gracious home took five years of meticulous care by a qualified craftsman to complete.
Living room 18.6x23.6
Dining room 10x12
Kitchen 10x15
Four bedrooms (master bedroom en suite). Spacious family room (8.6x21.6 fireplace and bar). Full high basement, oil heat. One car garage and two-car carport under sundeck.
Clear title — Full Price $49,500
To view call —
384-8126 W. WOODLEY 384-3016

OWNER SAYS SELL!
PRICED LOW, $21,500
Excellent 2-bedroom bungalow with lot on lower level — full bath on main floor plus toilet down. 2 fireplaces, drive-in garage — extra paved parking — large lot — Offers considered. Call —
384-8126 GORDON D. PAGE 477-8958

VIEW ROYAL
ROYAL VIEW
5 Bedrooms
3 Bathrooms
Den or Family Room
NOW REDUCED — $42,500
V.L.A. OR TRADES
Parkside property at rear with commanding Rest mainly view from this exceptional one-level new home, featuring:
— 30x18 sunken living room with massive floor-to-ceiling free standing natural rock fireplace.
— W-W throughout.
— 12x10 separate dining room.
— Ultra modern kitchen with eating area.
— 14.6x10.6 TV or family room off kitchen.
— Large utility room fitted for washer-dryer and freezer area.
— Main bathroom has sunken bath. Double sinks with large vanity. Master bedroom has 3-pce. ensuite.
We invite your early inspection of this custom built home with its many exclusive features. For further information as to possible financing or trades, call —
C. A. CLIFF ANDERSON
384-8126 477-8984

1264 DALLAS ROAD
This huge 5 bedroom home is an outstanding offering in quality, convenience and comfort with a park for a garden. This home is fully modernized and is available for only $24,000. R. L. BERGSTROM
385-6655 Anytime
Marlin Agencies Ltd.

250 HOUSES FOR SALE

S S C
SWINERTON, STEWART
CLARK, LTD.
1318 Blanshard Street
385-2481

$500 DOWN
1929 POULIUK CRES.
SOOKE
Brand new 2-8 bedrooms, Cathedral entrance, full basement, on large corner lot with fine view of Sooke harbor. This house does require some finishing. Open for your inspection Saturday 2-4 p.m. Full price $18,500.
BERT NEEDS 386-3461 or 383-6387

TRADE-SWAP
SOOKE BRAND NEW
$500 DOWN, $19,500
Must be sold. 3-4 bedroom cathedral entrance. Full basement, corner lot.
BERT NEEDS
386-3461 or 383-6387

NEW EXCLUSIVE
JUBILEE WAY
3 ROOMS
FULL BASEMENT
Living Rm — Kitchen — Bedroom — Bathroom — Auto. Oil Heat — Rewired — Nice Garden — $13,950
DICK JAMES — 386-2481

OAK BAY BORDER
MINT CONDITION
"OLD WORLD CHARMER"
Spotless and delightful older residence featuring 3 large bedrooms, charming combined (24x14) living rm. and dining rm. with fireplace. Modern Electric Kitchen with breakfast area — sparkling 4-pce. vanity bathrm. Auto. oil heat. Rewired, 1,300 sq. ft. of charm at a full price of $21,900. (Terms)
DICK JAMES — 386-2481

$750 DOWN
$750 DOWN
5 MINUTE
WALK TO TOWN
Newly renovated older bungalow. 2 bedrms., 15x15 living rm. with WALL-TO-WALL CARPET. 12x14 dining rm. with WALL-TO-WALL CARPET. Modern 3-pce. bathrm. Taxes $25.00 Yr. AUTO OIL HEAT. Full Price $14,150.
DICK JAMES — 386-2481

$650 DOWN
$125 P.M.
Comfortable wee house ideal for Starters comprises carpeted L.R. and Dining Room, one bedroom, electric kitchen, de luxe 4-pce. vanity bath, part basement, elec. heating, nice lot with fruit trees and sep. garage. NET TAXES JUST $1 PER YEAR! AVAILABLE NOVEMBER 30th.
ACTION PRICE, $11,950
ED JUPP, 386-2481

1.6 ACRES
FAMILY HOME
Dandy 6-room stucco bungalow with full basement in top shape, on 1.6 acres of fertile cleared land zoned for animals. Good terms or cash. Central Saanich. Only $27,500.
KEN WALTERS, 386-7820 Evenings
DIRK OKKER, 478-4501 Evenings

NORTH CAREY
COUNTRY
ATMOSPHERE
EXTENSIVELY
MODERNIZED
2-bedroom, full basement bungalow. Panelled living room, dining area and bedrms. 3-pce. bathrm. Large utility room. All copper pipes. Copper electric hot water tank. Automatic oil furnace. All this for only $15,500. Excellent Terms.
D. OKKER, 478-4501, Evenings
K. WALTERS, 386-7820, Evenings

DOUBLE HOUSE
EACH SIDE with 3 bedrooms, large L.R., electric kitchen, double plumbing. Full basement, oil heat. Near Dallas Rd. See it and make your offer. Good terms.
CALL R. COX, 386-2481

AND WHAT ELSE?
Older semi-bungalow, near everything, beach and recreation centre. 3 bedrooms. De luxe baths each floor. Electric kitchen, utility off. Patio. Garden lot. Full basement. Oil. Rec. rm. Attractive terms. Asking $21,500.
CALL R. COX, 386-2481

CO-OP SUITE
OAK BAY
2 BEDROOMS
In quiet block just 1 block from the sea. First floor up. New wall-to-wall carpeting throughout. 20x14 living room, electric fireplace, dining room in line. Compact kitchen with new fridge and range. Tiled 3-pce bathroom. Monthly as-sessment just $51. IN PERFECT CONDITION and a pleasure to show.
Price — $22,900
MRS. ELLIOTT — 386-2481

ROW, ROW, ROW
YOUR BOAT
Around beautiful clean Glen Lake, which is just steps from these brand new 3-bedroom, 1½ bathroom, (another roughed-in in basement) Hucker built homes. We have one only split level. Prices from $24,500 to $27,500. They are selling quickly, so don't wait too long.
Call Bill Nesbitt or
Mike Ruddy 383-4124
Anytime

WE HAVE
DONE IT AGAIN
ONLY $22,900
Another beautiful 2-bedroom home has been uncovered. Located on a quiet street in a choice part of Colwood close to schools and shopping. Only 8 years old and situated on one of the finest lots (90x110) fully landscaped and an enormous amount of blackberries. 2 large bedrooms, lovely 4-pc. bath, large living room with excellent fireplace, large galley kitchen with roomy dining area off. Full high basement with finished rumpus room or 3rd bedroom, excellent workshop area plus good storage for preserves, etc. All the modern conveniences of a brand new home but at a low price.
Don't Delay. Call
Bill Nesbitt or Mike Ruddy
388-4824 Anytime

McADAMS INVESTMENTS
LTD.

C. J. McLEOD
REALTY LTD.
2230 OAK BAY AVE.

WEEKEND
DRIVE-BYS

OPEN HOUSE
SAT. 2-4:30
2045 SAN RAFAEL CRES.
GORDON HEAD
Choice family home. Better than new with extra de-elopment. Very reasonably priced at $31,900.

3905 ROWLEY
CADBORO BAY
5 bedrooms, 3 bathrooms, 2 fireplaces. Rumpus room. A well-maintained highly family home $35,000.

1932 ST. ANN
OAK BAY
Older 4-bedroom home with great charm. Beautiful setting. Extra lot for building $30,000.

For more details and to view these fine homes, call Mrs. Watson, 592-2184.

250 HOUSES FOR SALE

A. BERNARD & CO. LTD.
FORT AND BROAD STREETS
DAY OR NIGHT
384-8326

HOME FOR TWO
Due to sickness this small home must be sold, now reduced to $17,950. Two bedrooms, living room with fireplace, separate dining room, large kitchen. Full high concrete basement, hot water heating, drive-in garage. Private back yard with greenhouse. All in excellent condition. To view call Mr. McCormac, 384-8326, 388-4626, res.

WHY PAY HIGH RENT
CUTE 2½-ROOM COTTAGE
FULL PRICE $12,500
CEDAR HILL-DONCASTER
Living room with fireplace, large cabinet kitchen with bright eating area (fridge, oil range and oil space heater also). One spacious bedroom with good closet space. 3-pce. bath and storage room. Nicely landscaped, treed and fenced view lot, garage. A few updates, retirement home (net tax $78). To view contact Mr. Seeber 384-8326, 385-2675 res.

3 OR 4 BEDROOMS
OR 3 BEDROOMS
(PLUS ATTRACTIVE SUITE)
(ROCKLAND AREA)
Exceptionally immaculate 15-YEAR OLD stucco bungalow in much sought after area of nice homes. Main floor consists of large living and dining rooms, attractive and bright electric kitchen, 4-pce. vanity bathroom and 3 good-size bedrooms. Downstairs has professionally finished bedroom, large living room (or rec. room), extra bathroom and kitchen area. Many attractive features make this lovely home very suitable for LARGE FAMILY or FAMILY AND IN-LAWS. Definitely a must-see to be appreciated and reduced for quick sale to
$29,500
Mr. Belcher, 384-8326, 382-2848 res.
Dean Smith, 384-8326, 477-2181 res.

GORDON HEAD
Modern rancher on a cul-de-sac facing the sea. The large picture windows afford a sweeping view of the sea. Two bedrooms and a den. Wall-to-wall carpet throughout. Large living room and dining room. A large 7¾ per cent mortgage can be assumed. Double garage. Nicely landscaped gardens. Priced to sell at $17,500. Call
Mr. McCormac, 384-8326, 388-4626 res.

UPLANDS
No step attractive bungalow on choice treed lot. 3 large bedrooms, wall-to-wall carpet throughout, entrance hall, living room with fireplace, dining room and den. Cabinet electric kitchen with eating area, garbageter and dishwasher. Utility room off kitchen for washer and dryer. 20-ft. rec. room in full high basement. Double garage with 2-piece lavatory.
$49,500
Dean Smith, 384-8326 477-2181 res.

JAGUAR INVESTMENTS LTD.
3495 Quadra St. 479-5231

GORDON HEAD — BEST BUY
Ready to move in now. This 3 BR home has a lot to offer. Floor-to-ceiling fireplace and built-in shelves in L.R. Separate formal DR off family kitchen and eating area, oodles of cupboards and counter space. Beautiful hardwood floors throughout accentuate the large entrance, halls, bedrooms and L.R. All to be found in a rural setting of Arbutus Trees surrounding this corner lot 92x180. Additional features are Rumpus room with Bar, Fireplace and lots of room for expansion. Definitely has potential for an in-law suite with separate entrance and large windows. A double carport, shake roof and aluminum windows and the finishing touches. Good Terms to $23,000. GERRY CONNOR Office or Res. Res. 477-6280

MT. VIEW AREA — No. 208/231
Hardwood floors galore in this 3-BR home. Large LR with BRICK raised hearth fireplace and picture window. DR off Kitchen, all this in POPULAR "L" shape design. Bright kitchen wired for washer/dryer. Carpeted vanity Bath. Lots of Closet space. This LOVELY manicured home has been placed on an extra large sized lot (8x15) with fruit trees and plum lawn front and back. Still more a bright LHR legal SUITE in bsmt. with private entrance. This will assist in paying for this ATTRACTIVE home. Substantial down-payment. Reduced to $28,900. GERRY CONNOR, Off. or Res. 477-6280

NEAR ESQUIMALT SR. HIGH
Older home with much more. SPACIOUS LR with HIGH BEAM CEILING, quaint FIREPLACE and built-in glass front cabinets. This leads into a large alcove with attractive built-in BAR. Sliding door into separate DR with beams, bay window and built-in BUFFET. Handy to practical Kitchen with eating area, plenty of cupboards, stove/fridge included. LAUNDRY rm. adjoins kitchen. Go out back door onto PORCH and stairs to huge SUN-DECK over DOUBLE CARPORT. Modern vanity bath has oversized LINEN CLOSET. BR on back of house has a balcony. Front Bits have VIEW of Olympics. Sewing Rm or Nursery off unique BR with w-walk-in Chest. All this plus 44 ACRES of Apt. Zoned property. Terms to suit you. Tx. $4,[illegible] down. Reduced to $28,900. LEN NIELSEN. Off. of Res. 388-6945

ESQUIMALT No. [illegible]
Beautifully renovated 3-BR MAIN SUITE. Huge Master BR with matching drapes and wallpaper. Quaint LR with W-to-W carpet which compliments tiles of Old World fireplace. Real-de-lis patterned wallpaper with gossamer sheer drapes adds the finishing touches to this most ATTRACTIVE LR. Kitchen eating area with appropriate wallpaper, stove/fridge and lots of cupboard space, all included in this large, bright Kit. Family bathroom has plenty of Linen storage space. MORE STILL, access from inside to laundry room wired washer/dryer. ALL THIS FOR YOU plus income monthly $185 from upper 2-BR suite to help pay for your new home. Down payment of $4,[illegible] will put you into this picture at — $24,[illegible]
GERRY CONNOR, Off. or Res. 477-6280

CITY TRUST
CITY TRUST
CITY TRUST
1306 DOUGLAS ST.
383-4141

TOWN & COUNTRY
$28,500
SIDE BY SIDE DUPLEX
2-bedroom, self contained units, only 4 years old. W.W. carpeted living room, revenue $265 per month. Easy access. Phone:
J. BENARD, 592-7772
W. SHEPPARD, 592-0878

$16,500
COOK-HILLSIDE
TWO BEDROOMS
Charm, character and convenience are all present in this sturdy older home. Large living room with built-in add. guest size dining room with built-in buffet. large bright kitchen with breakfast area and pantry. full basement with utility area and huge unfinished attic just waiting for your ideas to bring it alive. These attractive features together with an ideal location make this fine older home an excellent investment at a rock bottom $16,500. To view please call
J. BENARD, 592-7772
W. SHEPPARD, 592-0878

GORGE OPPORTUNITY!
$3,400 DOWN
PRICE $19,400
Three Bedrooms and Den in this warm stucco. Full Basement. CMH Family Bungalow. Shown by appointment.
G. THORNELOE, 477-2771

FAIRFIELD DUPLEX
$19,200
Separate suites, rental Revenue Rentals $130 and $120. Quaint old England atmosphere, call
G. THORNELOE, 477-2771

ACREAGE
8 homes well situated on nearly 4 acres of park-like land only 5 minutes from Town and Country, your group family could all settle here on whatever terms. Priced right at $58,500 with excellent terms.
B. GARSIDE, 383-4141

ESQUIMALT PRESTIGE AREA
Lovely 4-bedroom ranch-style home. Should be seen. 6% per cent mortgage. Flexible terms. [illegible] 2nd Street.

250 HOUSES FOR SALE

JOHNSTON & CO. LTD.
1306 BROAD STREET
385-2471 (24 Hrs.)

OPEN HOUSE
2570 ASQUITH ST.
Saturday 1-4 p.m.
Immaculate 3 bedrooms
Asking $24,900
Must be sold — Offers
Bill McCulloch, 385-2471

NORTHRIDGE — $27,900
NEW LISTING
Convenient to schools and only 5 miles to downtown Victoria. This three-bedroom full basement home is only 5 years old and situated on a high view lot. Early possession, large 6¾ per cent mortgage. Phone Frank Beamish 385-2471 or 477-6280

BE FIRST TO CALL!
This low cost bungalow will especially please those people desiring to live close to Jubilee Hospital. Bus and good shopping close by. Living room with fireplace, two bedrooms, large kitchen with nice eating area. Separate utility room. Electric heat for cleanliness and comfort. Deal for cash. Terms available if required with low down payment. More than you expect for $16,500. Call Simon Pratt, anytime, 385-2471.

NEW LISTING
Burnside-Hampton Park
$20,900
First Time Offered
2-Bedroom, stucco home of over 800 sq. ft. Bright cabinet kitchen, easy living room, bedrooms are roomy. Utility room wired for washer and dryer. Easy to heat. Immaculate throughout. Large easy to keep yard. Convenient to bus, stores and schools. Taxes $182.44 net. Perfect for the small family or retired couple. Phone Frank Beamish 385-2471.

CORDOVA BAY
Cosy three-bedroom family home in secluded treed area, near school, shops and beach. Master bedroom is ensuite and a third bathroom (2-Pce.) is on lower level. Wall-to-wall carpeting in Liv. Rm. and Din. Rm. Floor-ceiling stone fireplace. Several mature fruit trees in fenced garden. New stove and frig stay in the large kitchen with eating area. Owner transferred, must sell quickly. Asking $34,500.
MR. BAXTER, 385-2471

ROYAL TRUST
REAL ESTATE SALES DEPT.
UNIVERSITY AREA
OAK BAY
Ideal home for University age family.
Most attractive split level design offers the maximum convenience and flexibility.
The main level features a large living room, 18'x25' with handsome split stone open fireplace. Separate dining room, 12'x13' with sliding doors onto a large covered secluded patio. Well planned kitchen includes garbageter and dishwasher.
The upper level provides master bedroom, 15'x16', with bathroom en suite plus 3 bedrooms and second full bathroom with twin hand basins.
Now for the extras —
Family room, 18'x18' off of the front entrance foyer plus small study or 5th bedroom with 2-piece washroom attached. Rumpus room, 18'x22' on lower level.
Added features include wall to wall carpeting, handsome crystal chandeliers, 2-car garage.
Situated on a quiet street among comfortable homes. Neat easily kept gardens.
Owner transferred to vancouver so property must be sold. 9½ per cent mortgage may be assumed.
PRICE — $55,500
A. E. COLES, 386-4314
Evenings 386-5331

ROYAL TRUST CO.
Corner Government and View Street
Member Victoria Real Estate Board

SEE
SEE
SEE
ENGINEERED HOMES

Fully furnished SHOW HOMES on Ardwell Ave., 1 mile north of Beacon Ave. on the Pat Bay Highway — watch for our signs.

OPEN DAILY
1:30-6 P.M.

ENGINEERED HOMES
Canada's most honoured builder, 21 Cadillac Ave.
Phone 385-6211,
Show home 656-4633.

LANGFORD
2724 Strathmore Road, $18,700 with $3,000 cash down, $175 monthly.
[illegible] Bray Ave. $17,600, $3,000 down, $169 monthly.
[illegible] Bray Ave. $12,800 with $1,500 down $120 monthly.
All have 3 bedrooms, no basements, oil heat, 2 have carports. Drive past then phone owner, 478-4446 for more information.

BY BUILDER
New executive home over 2,000 square feet. 2681 Cedar Hill Cross Road.
New home 1300 square feet. Ready to move in. 4172 Brecken Ave.
New home under construction 4164 Brecken Ave. Over 1300 square feet. Consider any reasonable offer. Hyzama Const. Ltd. 477-3407

OPEN HOUSE
Sat. 1:30-4:30 p.m.
2615 Victor St.
Fabulous terraced garden of flowers, shrubs and fruit trees plus your own little 2-farm castle in the midst. Asking $20,900. Toni Carson, [illegible] Block Bros. Realty Ltd.

NEW REMOVAL LINE ESQUIMALT RD. well built bungalow. Royal Trust [illegible]

250 HOUSES FOR SALE

C. G. HEISTERMAN
& CO. LTD.
1181 Blanshard St. 388-4181

OPEN HOUSE
SATURDAY 2-4:30
883 ROYAL OAK AVENUE
OVER ½ ACRE
4 BEDROOMS
$29,500
Situated on over ½ acre of view property, adjacent to Broadmead Estates this spacious Post and Beam home containing living-room with raised hearth F.P., dining room, bright kitchen with eating area, 4 bedrooms and bath. Open stairway to lower level with one large bedroom, semi-finished recreation room and 2-pce. bath. Owner transferred and must sell immediately. For appointment to view call Mr. Maennin, 388-4181, res. 385-1188.

LEGAL DUPLEX
FAIRFIELD
$24,750
Exceptionally nice older up and down duplex close to everything. Both suites rented showing excellent return on investment. Call Stuart Crickmay, 388-4181, res. 386-3130.

READY TO MOVE IN
BETTER HOMES IN BETTER LOCATIONS
1973 San Rafael, N.H.A. 8 per cent int., $1,450 down.
1261 Vista Hts., N.H.A. 8 per cent int., $1,450 down.
1265 Vista Hts., N.H.A. 9¼ per cent int., $1,450 down.
4118 Morris Dr., N.H.A. 9¼ per cent int., $1,425 down.
1534 Fairhurst, Open Mtge., $2,500 down.
All our homes qualify for $1,000 grant or B.C. 2nd mortgage of $5,000. Trades could be considered. Courtesy to Real Estate salesmen. We are flexible in our dealings. Each case needs to be worked out separately. Do not hesitate to phone us for further details.
Kasapi Construction Co. Ltd.
Phone Office — 386-6181 anytime or residence — 592-6081
Member Victoria Home Builders' Assn.

TWO BLOCKS FROM
HILLSIDE
SHOPPING CENTRE
11-year-old Stucco home. 2 bedrooms plus one in basement. Double plumbing. Large living room with attractive fireplace, good-sized dining room. Fully modern all-electric cabinet kitchen with dining area again. Hardwood floors throughout. Full basement finished. Bedroom, laundry room and large rumpus room with attractive decor and bar, furnished and goes with place. Patio. Ornamental shrubs galore. Drive-in garage. 60x110 lot. Taxes $447. Full price only $28,900. N.H.A. 6 per cent mortgage of $18,000. Cash to mortgage required or easily refinanced. View by appointment only. EXCLUSIVE.
LEWIS DOWSLEY
ROSE HILL AGENCIES LTD.
996 HILLSIDE AVE. 386-6227

TUFFREY and MILLS
LTD.
Real Estate and Insurance
1119 Blanshard St.
386-7737

ROYAL TRUST
REAL ESTATE SALES DEPT.
DOLL HOUSE
FULLY FURNISHED
Drive by 3025 Jackson Street. One bedroom, and possibly second. Cosy living room and large bright kitchen. Beautifully landscaped and fenced lot. Low taxes. Separate garage. A steal at the low price of $24,500, or best offer. Call now to view. KAY DAVIES at 386-7737.

OAK BAY HOME
NEAR COMPLETION
In the most desirable, quiet and beautiful district, surrounded by fine trees, desirable trees and big shrubs. It has 6 rooms, the usual plus R.I. plumbing in the basement. Heat laid out and high basement. Carport with sundeck over. Buy now and choose your own floorings, do your own decorating and save $. Reasonable financing available. See it at Parkland and Falkland. This one will go fast.
Kasapi Construction Co. Ltd.
Phone 386-6181 anytime

NEW, EXCLUSIVE
TOWN HOUSES
3 bedrooms — 2 bathrooms
Crestwood kitchen — wall-to-wall carpet. Over 1,500 sq. ft. of architect designed beauty. Attractively landscaped. Luxurious living for as little as $1200 down, with balance at 8% per cent N.H.A. to qualified purchaser.
Phone owner anytime — 386-1448
Capital City Construction

GORGE
No-step starter or retirement home. Bright living room with fireplace. 2 bedrooms. Large kitchen with dining area. Lots of storage space. Beautifully landscaped lot. Flexible terms can be arranged with as low as $1,000 down. Priced to sell quickly at $17,900.
WILLIAM ROGERS
385-9741 652-1891
J. A. Henderson Realty Ltd.

LOW DOWN PAYMENT
TRADE IN
Close to schools, low taxes. We have three full basement 3-bedroom homes on large lots. We also have 3 lots on which we can build you a new home.
Starting at $23,950
Aragon Construction
384-1711, 478-1868

CENTRAL SAANICH
New homes, presently under construction. Treed lots with valley views. Early possession. Prices start at $28,750 with low down payment or

250 WATERFRONT PROPERTIES

UNSURPASSED BEACHFRONT LOTS
$600 to $700 down. Beautiful, heavily treed lots with gentle slope to beach level. Water, telephone, excellent salmon fishing (near home of the famed Tyee). Piped water 7 miles south of Courtenay, V.I. 9 lots only with 80 ft. on beach at $7,600, only 4 of which will be sold at $700 down and $70.00 monthly, balance 3 years. 1 lot at $4,200. Ten only with 50 ft. on beach (80 ft. on road), only 4 of which will be sold at $4,000 at $400 down. (List price $5,900). Piped water. Immediate access from highway. Call Mr. Hawkes at D. Hawkes Ltd., 477-6978 mornings or evenings.

THE LOVELIEST OCEANFRONT EVER
The sun greets a "Good morning" through the picture windows of the beamed ceiling. Living and Dining rooms with their amazing view of sea and mountains. There are 3 fine bedrooms, a viewpoint kitchen, 1½ bathrooms, a 200' garden lot. Your own access to sheltered cove. A separate workshop could be a fine guest cottage. Just 4 yrs. new and quality built. The price? $37,500 and flexible terms.
KEN HARVEY, 656-2397
BLOCK BROS. REALTY, 477-1841

OCEANFRONT GLORY AND TALL TIMBERS
Beautiful, sure and valuable, a quality built 2 or 4-BR home on 1.3 acres of woodland 200' delightful beach, your own access and maritime-mountain view to make you gasp. So many features you must see. By appt. with KEN HARVEY, 656-2397 or BUZZ MAIN-PRIZE, 656-6205.
BLOCK BROS. REALTY, 477-1841

110' WATERFRONT
Quiet and private with a cement promenade of your own. This spacious 3-bedroom home located in a sheltered cove has a full high basement with 2 full bathrooms. Asking $28,900.
MAURICE BARLTROP
386-7731 384-4854
386-7731 CLIFF SALMOND 477-3828
GARDNER REALTY LTD., 1050 Fort Street.

FABULOUS WATERFRONT
Over 3½ acres with 425' of waterfront, protected coves for boats, exceptional view of Olympic Mountains. Older home in good condition. Development possibilities. Good value at $70,000. Call KELLY DICKSON or FRED BEAVER-JONES, 386-1661 Canada Permanent.

SHAWNIGAN LAKE
Fourteen acres of land with 1,000 ft. of the finest lake frontage. Approx. 2,000 sq. ft. luxurious main residence. Separate self-contained de luxe apartment and 2 guest cottages. An outstanding secluded lakeside estate with terrific development potential. M. E. Braithwaite, Financial Survey Ltd., 384-8305 Res. 592-0638.

2 ACRE SEAFRONT LOTS
New subdivision of 21 executive type 2 acre beach lots, approx. 20 miles from Victoria in the Sooke area. Priced from $7,950 to $15,000 (terms available). Call Mrs. Ruby Holden, Goldstream Properties Ltd., 478-5669, res. 642-5454.

DEEP COVE
High on a hill overlooking marinas, this ideal homesite has substantial stairs down to 50 ft. waterfront. Includes 2-storey boathouse, and protected year round boat moorage. Only $15,000 with $5,000 down payment.
656-1154 Mr. Elwell 477-3046
Gordon Hulme Ltd., Sidney.

DRASTICALLY REDUCED
Swartz Bay Park Division Prices Half-Acre Waterfront and View Lots Blackton Rds. City Water. Power. Own Financing Service. Easy Terms. For Prospectus, Plans and Prices
CALL 386-1616
The Subdivider: Salem Sea Sites Ltd. Daily before 9 a.m. and after 6 p.m.

REDUCED ALMOST $10,000 PRIVAT ESALE
Must sacrifice my beautiful waterfront home on 1 acre secluded lot. With a most quiet beach and best mooring. This a dream property. Asking $42,900 with easy, easy terms, will take as low as $10,000 down. 20 minutes from town. 477-6628.

LAKE COWICHAN
Approx. 380 ft. and 2 acres of private seclusion. Parkike grounds, safe moorage, government road, power available. Asking $10,000. For further information call JIM HUNT, 749-3756.
CANADA PERMANENT TRUST DUNCAN, B.C.

SAANICH INLET
A lovely 3- or 4-bedroom, full basement home with own beach and boat dock with all year mooring. Westerly views and glorious sunsets. Very good terms available or owner will consider trade on asking price of $57,500. Phone 652-2038.

DOLPHIN BEACH ESTATES
MAGNIFICENT WATERFRONT AND VIEW LOTS
DOLPHIN AGENCIES LTD.
P.O. BOX 386, PARKSVILLE
PHONE 248-8156

DENMAN HORNBY WATERFRONT
Seaview lots and acreage from $3,000. Modern property development. 813 Fort. 382-7522.

CORDOVA BAY — 3 EXCLUSIVE waterfront residences from $38,500-$64,000. Call Ron Cannon, at Res. 658-5590. Town and Country Realty, 382-7276 (24 hrs.).

2 BEDROOM, FULL BASEMENT home on sheltered cove within 5-mile circle. Private sale. 478-5188.

260 CONDOMINIUMS FOR SALE

BEACH DRIVE
MAGNIFICENT SEA VIEW
3 BEDROOM
CORP SUITE
$42,000
A beautifully carpeted living room (15x24) overlooking the sea and islands. A large master bedroom and 4-PCE. BATHROOM en suite plus another twin sized bedroom and 4-PCE. BATHROOM. A full dining room, den or third bedroom if required. There are many extras such as large floor-to-ceiling closets, store room, etc., which must be seen to be appreciated in this beautifully decorated SUPERIOR suite.
For Appointment to View Please Call
Don White or Alec Gower
385-7707
Mears, White & Gower Limited
2168 Oak Bay Avenue
Victoria, B.C.

265 GARAGES FOR SALE, RENT OR WANTED

GARAGE, FOR RENT, CENTRAL location. 386-6985.

266 HOUSES WANTED TO BUY

WANTED
ROCKLAND AREA
CHARACTER HOME
We have a client for a larger older home in the Rockland area. Preferably one that has a suite or has potential for a suite. Our client would be willing to pay between $50 thousand and $60 thousand dollars for the right property. If you have such a home would you please contact Bev Highton or Chuck Andrews
386-7731 anytime
D. F. Hanley
Golden Rule Realtors

DO YOU WANT TO SELL? LISTINGS WANTED
$12,000 - $17,000
Why not start the New Year with a newer home? Sell the old, buy the new! Trade if you desire. Now is the time to act!
HAROLD BARBER
386-4401, 384-2048
Shirley Philips' Homefinders Ltd.

NEEDED FOR MAINLAND CLIENT
3-bdrm. home preferably on waterfront where you can moor a boat. If you have such a property please call Merj Nappen, 477-3041, Block Bros. Realty. Also require revenue property, 3 or 4 suites.

WHEN COMPETENT ASSISTANCE or advice on buying or selling OAK BAY homes is needed SAVE time and make money by calling LYNETTE DELAMONT the Oak Bay specialist from MONTREAL TRUST, anytime.
MONTREAL TRUST
1057 Fort

ALL CASH OR CASH TO MORTGAGE for your 2 or 3 or 4-bedroom home—any district. Dickie Agencies Ltd., 382-6112.

265 HOUSES WANTED TO BUY

I WANT YOUR PROPERTY!
If your property is priced under $20,000 on a good foundation, in liveable condition, or can be renovated, I have an interested client with cash or cash to mortgage. Call now F. Beaver-Jones, 386-1661 or 382-6846. Canada Permanent Trust.

CASH AVAILABLE FOR COMPACT city bungalow, 3 bedrooms, prefer basement and separate garage or workshop will do. Call Frank Neil, 386-3705 or 479-3946. Metropolitan Realty Ltd.

CLIENT WANTS A LARGE OLDER style home suitable for rooming house conversion. Genuine immediate cash sale. Please no Zoning Tuesday. John Shaver, 385-3784. Clarke & Wallace Realty.

I NEED HOUSES TO SELL, 2 AND 3 bedrooms with or without basements in any district. Please call Fred Campbell, 382-4651 day or night and I'll get it sold.
RITHET AGENCIES LIMITED

Guaranteed: If your property is under $20,000 and can be fixed up for resale, my client will buy it for cash to you. Any area.
BEN CREIN 386-3281, 477-8341
BLOCK BROS. REALTY

I CATER TO THE RETIREDS. I need no-step homes in all nice areas. Price $25,000 to $30,000. Speedy action. Call me, Phyllis Whaldon, 386-5966, 384 hrs. Chartman Pacific Realty Ltd.

I WILL BUY YOUR 3 OR 3 BEDROOM home immediately for cash if it's suitable for rental purposes. For fast action call my agent J. ROGERS at BLOCK BROS. REALTY anytime. 386-3281.

NEED A CUTE AND COZY 2-Bdrm home within walking distance of bus and shops for Vancouver couple. Call quickly for immediate action. Irene Dalziel 386-8281 or 384-8982 Block Bros. Realty.

Bewgal 2 or 3-bdrm homes needed for investor if they can be rented or if in need of repair. Freddy Stanke 386-3281 or 386-9466. Block Bros. Realty.

PRIVATE 2 OR 3 BEDROOM older home. 385-4187.

268 LISTINGS WANTED

LISTINGS WANTED

COLONIAL STYLE 3-4-bedroom Homes wanted for Cash Clients. Good Residential Area.

TUDOR STYLE 3-4 Bedroom Homes wanted for Cash Clients. Fairfield, Quadra or Oak Bay.

CASH AVAILABLE for older homes in need of repair — any district.

$5,000-$6,000 Down payment ready for DORION HEAD 3-bedroom bungalow by young Family.

Retired elderly couple offers CASH for small older GORGE BUNGALOW with or without basement.

on above please call
G. THORNBORROW
477-3771, 386-4101
CITY TRUST, 1396 DOUGLAS ST., VICTORIA

LISTING WANTED
For fast service call
WILLIAM ROGERS
386-9761 or 652-1691
J. A. Henderson Realty Ltd.

CORDOVA BAY AND GENERAL area. Call our Sqdrn. Leader—LDR Ron Cannon at Res. 658-5590 for "Supermatic Service". Town and Country Realty. 382-7276. (24 hours).

URGENTLY NEEDED FOR CASH CLIENT — Two or three-bedroom home close to transportation, up to $25,000. Mrs. Johnston or Mrs. Wallace, 385-6794, anytime. Clarke & Wallace Realty.

CASH FOR YOUR 2 OR 3 bedroom house, with or without a basement, in any good district. Fast accurate appraisals. Call Jim Rae at 479-5610. Metropolitan Realty Ltd.

HAVE A FAST, ACCURATE APPRAISAL done. Know what your property is worth today. Call Jim Ransom, 479-5610 Metropolitan Realty Ltd.

LISTINGS WANTED IN
Langford, Colwood, Metchosin Area
REX HUGHES AGENCIES LTD.
478-1728

IN THE CADBORO BAY AREA
Call 477-0471
CADBORO BAY REALTY

270 EXCHANGE REAL ESTATE

WILL EXCHANGE MY EQUITY of about $60,000 in up-Island motel for a good stand retail store anywhere on West Coast. Contact FRED BERGMAN, 386-2055, Mayfair Realty Ltd.

TRADE YOUR DUPLEX FOR 3-RM home on 1½ acres close in. ALSO 2-bedrm home in Oak Bay. Call Ted Chartras, 385-2058, res. 385-5520. Byron Price and Associates Ltd.

271 LOTS FOR SALE

"TWO LOTS ON DOUGLAS STREET"
This valuable property may be purchased with existing business or for development with business removed. Strategically located near busy shopping area. For details call KELLY DICKSON 386-1661 Canada Permanent.

10 MILE POINT
2 lots plus 2 bedroom house all for $4,000. Call Ted Smyth, 477-6417 or 386-1301 Canada Permanent.

CORDOVA BAY — 3 EXCLUSIVE waterfront residences from $38,500-$64,000. Call Ron Cannon, at Res. 658-5590. Town and Country Realty, 382-7276 (24 hrs.).

TOP OF WORLD
ONE ONLY SEA VIEW LOT
Build your dream home here or we will trade your equity and build for you. $15,000. K. Wright 382-9409, 386-1661 Canada Permanent.

ON SALE
Trades and offers considered on these lots
HOLLAND RD. AREA

Lot	Value	Down	P.M.
2	$1,950	$300	$39
7	$2,150	$320	$44
8	$2,450	$250	$48
15	$2,950	$300	$58
9	$3,450	$350	$68
3	$3,950	$400	$78

Call TERRY DOW, 385-7938
INVESCO REALTY LTD.
382-9111

BROWN BROS. ON BLANSHARD
386-8771 ANYTIME

SIDNEY LOTS
Level cleared lots — sewers — storm drains — blacktop road. Each 67x120. Only 3 left. $6,500 each. Call CEC PEARCE — 385-8771 (anytime).

DEEP COVE
Three quarters of an acre of treed property. Choice location. Waine Cross Road just off Madrona Drive. PRICE $6,950

SHAWNIGAN LAKE
Must be sold, lot 10 in Shawnigan Lake and Country Club Estates, Lake Views, $1200 down. Asking $6500.
Call Mr. Hone 386-5556 anytime
B.C. Land, 922 Government St.

DRASTICALLY REDUCED
Swartz Bay Park Division Prices Half-Acre Waterfront and View Lots Blackton Rds. City Water. Power. Own Financing Service. Easy Terms. For Prospectus, Plans and Prices
CALL 386-1616
The Subdivider: Salem Sea Sites Ltd. Daily before 9 a.m. and after 6 p.m.

2 DUPLEX LOTS
1—Duplex lot close to Winton. Price $7,000.
2—Duplex zoned lot. On sewer. Full price $12,900 — open to reasonable offers.
386-7731 HAROLD WARE, 382-1661
GARDNER REALTY LTD.
1050 FORT ST.

BRACKEN AVE., $7,800
Completely serviced lot in desirable area of new homes. Call
MONA FLEMING
388-4401, 386-1201
Shirley Philips' Homefinders Ltd.

CORDOVA BAY VIEW LOT
Outstanding sea-view lot of almost ½ acre. Unique building site. Rare location. Last of its kind. Only $11,500, terms. Marlin Agencies Ltd. 386-6366. Mr. Crow or Mr. Bergstrom, anytime.

OLYMPIC VIEW, ¼ ACRE, IN Deep Park Estates, treed. $7,900. 656-2660.

LOT FOR SALE, CRAIGDARROCH Castle area. $12,500. Phone 385-2656 (daytime).

2 LOTS, AMELIA AVENUE, Sidney, $6500. Private. Phone 656-2606.

271 LOTS FOR SALE

COLWOOD ACREAGE LOTS
2 miles into city with fabulous sea, mountain and valley views, only $7,100 each. Other lots view or parkland with tremendous trees of many varieties. Call
MRS. McKEAGE 479-5666
Island Pacific Realty 386-4331

BEAUTIFUL, TREED FULLY SERVICED building lots in Sidney which meet N.H.A. standards.
CALL DAVE TAYLOR
OR BILL SIDDU
RITHET AGENCIES LTD.
386-4261

LOTS
2 acres grassland, view, trees, perco, water. $7,950.
Good terms — Latoria Road.
384-8136 DESMOND HOLMES 479-1327
PEMBERTON, HOLMES LTD.

SIDNEY LOT
BARGAIN PRICE
Blackton road, sewer and storm drains. Close to schools and shopping. Full price $6,000, terms available.
R. Hartman 656-3040

PANORAMIC VIEW LOTS
Prime Central Saanich Ridge. Frontages up to 100 feet, full services, perc. tested. Easy building lots. Central Saanich at Styan Road. Prices from $7,000 to $7,850.
Park Pacific — 386-5481

LOTS — View Royal, Lynwood Park. Open to offers. Priced from $4,500.
MRS. ELLIOTT
386-3481 or 386-9260
Swinerton, Stewart Clark, Ltd.

BEAUTIFUL TREED LOT
Over ¼ acre, (92x200) with moss, ferns, rock, off Sanderson Cres. in Deep Park. Perc tested, good drainage. $7,900.
R. McAdams — 383-4134
McAdams Investments Ltd.

OVER ¼ ACRE, (130'x170'), Central Saanich. Quiet location off Keating X Road on Blueno Vista View of valley. Mature Trees on north side. Perc tested. Services. Easy building. $6,900. 385-1278.

15 LOTS FROM 1 TO 4 ACRES SPECTACULAR VIEW. 478-3189.

$6250. FAIRLY LEVEL LOT. CITY water. Perc tested. Suitable for home to be moved on. Shirley Wilde of Rex Hughes Agencies, 479-1728 or res. 479-3459.

LOT, NEAR JUBILEE HOSPITAL $6,900 with $1,000 down and easy terms on balance. WM. ROGERS, J. A. Henderson Realty Ltd. 386-9761 or 652-1691.

TREED 70' FRONTAGE, N.H.A. approved lot. Sewer, water and storm drain installed, in Brentwur Park off Weiler Ave., South Sidney. $6,950 with building terms. 652-2656.

BUILD FOR THE FUTURE
Large level lot, 85x226 on water and power, some trees. $6,800. Glen Lake, RUTH LUKAITUS, 388-4271 or 477-5306. J. H. Whittome & Co. Ltd.

SIDNEY
Four lots, 60 ft.x130 ft., Excellent investment. Total price $13,500. J. C. J. Edwards. 656-1506, Sparling Ltd.

OAK MOUNTAIN ESTATES
Select view lots overlooking Cedar Hill Golf Course, all services. 386-9456.

HOLDING PROPERTY: 3 LOTS, 50'x120', on sewer, panoramic view, 4 minutes from town. Terms available. Private. Phone 479-4654.

PRIME OAK BAY, LARGE LOT, corner of Plymouth and Kendal. Quiet location, 3 blocks from U-Vic. 592-4042.

UNIVERSITY AREA, EBONY OFF Arbutus. Large, sewered, $10,500. Henricks, 477-4327.

MUST SELL, LARGE SERVICED lot, Arbutus Dr. 384-4900 eves.

273 PROPERTY FOR SALE

METCHOSIN
Seabrook Estates is offering 46 2-acre, plus secluded homesites on Metchosin Mountain, opposite 4114 Happy Valley Rd. City water. Suitable for V.L.A.

Representative of company will be at the property all day Saturday and from 2 p.m. on Sunday.

FOR FURTHER INFORMATION CALL
ROGERS INVESTMENTS LTD. — 384-2069

1. VLA PROPERTIES
I have several good open properties, half acre to 5 acres. Qualified for VLA. Price $8,500 to $4,500 per acre. Some good homes on half acre to 1 acre, ranging from $16,000 to $30,000 with and without basement. They qualify.

2. 6.6 acres, $16,000 ALBERT HEAD on Dalso Rd., well drained, treed acreage. Spectacular ocean, dividable into three 2-acre lots, some merchantable timber. A bargain.
384-4982 D. L. Macdonell 386-5055
B.C. LAND

BEAUTIFUL SEAVIEW ONE FULL ACRE
Only 20 minutes from town. Cleared, fenced, fruit trees, black soil, city water (manhole already in), has been perc. tested, power, small cement barn for a horse or two, small workshop, etc.
How's this! Full price $9,000. Terms may be arranged. To view phone RON SEIGER at Newstead Realty, 382-6117 or 479-3073 anytime.

1—½ ACRE VIEW PROPERTY ON West Saanich Road — asking $10,500. Very good terms. Has driveway installed — double garage near completion plus many other extras.
2—Near ½ acre steps from Shawnigan Lake. $600 Down and balance nice and easy. Call 386-6231.
LILLIAN HENDY
Island Pacific Realty

WATERFRONT
1.15 ACRES WITH 180 FEET FRONTAGE WITH TREES. BAZEN BAY AREA PRESENTS THE BEST VIEW ON VANCOUVER ISLAND.
656-4617 BILL RATCLIFFE 386-2111
MONTREAL TRUST CO.
1050 FORT ST.

CENTRAL SAANICH
2.5 acres of beautiful land overlooking Woodwyn Farm and glimpses of Saanich Inlet. Partly cleared. Price $15,000. Terms.
385-3435 AL VICKERS 652-2366
P. R. Brown and Sons Ltd.

1.86 ACRES, VIEW LOT, SECLUDED, 150' from sea. 200 road frontage on water main and power. East Sooke, only $5,500. 384-3933 evenings.

APARTMENT SITE WITH PLANS for 74-suite apartment building. Suitable terms for right builder. R. Hartman, 656-3040.

FOR SALE BY OWNER. 1.11 acres with sea view, Mill Bay. $3,000. Phone Cobble Hill 743-5904.

GOOD SELECTION OF 1 ACRE treed lots, Sooke Road, fairly priced from $2500. Terms. 478-1975.

274 PROPERTY WANTED

One acre or larger with waterfront. Cash buyer. Simon Flett, 385-2471. Johnston & Co.

2 ACRES OR MORE WITH OR without home. I have 3 saddle horses. Must find a place in area of Sidlys X Road, Central Saanich Road, Keating X Road or Saanichton. Reply Victoria Press Box 153.

REQUIRE WATERFRONT PROPERTY, sea or lakefront, preferably secluded, for cash client from Montreal. Call Frank Neill, 386-3705 or 479-3946. Metropolitan Realty Ltd.

WANTED
Reasonably priced lots, acreage, or apartment property. Keagel Construction Co. Ltd., 386-6191.

WANTED FOR CASH
Serviced building lot. University area preferred. Ph. 382-7668, after 5.

Vickery and Sons Ltd.
LOTS OR ACREAGE IN ANY AREA
382-8148 382-6622

HAVE $500 CASH PLUS MONTHLY payments for lot or acreage. Please phone 386-1517 anytime.

LOT GORGE OR SIMILAR AREA. Any size. Will pay for subdividing. 386-6238.

WANTED: REASONABLY PRICED lots. 477-3729.

People Need People! Advertise services with a Classified Ad. Dial 386-2121 Today!

280 ACREAGE FOR SALE AND WANTED

VANDERHOOF LAKEFRONT
3 LOTS $1,000 EACH
100 ft. waterfront per lot on Nulki Lake. Prime hunting and fishing country. Airstrip, resort and store 1½ miles across lake. Seclusion, relaxation, investment all yours for $3,000. Lake model Station Wagon or car accepted as trade. Map details through Lorette Dalabunt, MONTREAL TRUST, 388-2182.

SAANICH PENINSULA HORSEMEN'S PARADISE
27 acres of choice rolling land with stream and overflowing spring fed well. Mostly cleared pasture land with shade trees, perfect for horses. Older 3-bedroom home and barn included. Asking price $65,000. — Good terms.
385-3435 AL VICKERS 652-2366
P. R. Brown and Sons Ltd.

HOVEY ROAD ACREAGE
Thirty acres of partially cleared fertile gently sloping land in Central Saanich. Can be bought in 10-acre parcels with as little as $5,000 down. Trades considered. FOR more information call STAN JAMES, Mayfair Realty Ltd., 386-2055 or res. 386-6740.

SHAWNIGAN ACREAGE
30 acres
STREAM THROUGH PROPERTY. SOME MARKETABLE TIMBER. GOOD HOME SITES. SUBDIVISION POSSIBILITIES. CONSIDER TRADE ON HOUSE IN CITY. $28,000. PLEASE CALL MR. CUSTANCE, 386-2481.
SWINERTON, STEWART CLARK, LTD.

37 ACRES
$49,500
On 4½ mile circle, approx. ½ cash, make an offer.
385-7731 CLIFF SALMOND 477-3828
GARDNER REALTY LTD.
1050 FORT ST.

WOODS BEHIND ELK LAKE, adjacent Meadow, beautiful 7½ Acre Potential Homesite. Owner anxious for a house, as part payment.

$5,200 Low Price. Approx. ½ Acre, Willis Point. Views. Terms. Call Terms. McCandless Realty, 386-6111, Eves 592-7461 or 384-9609.

WATERFRONT ACREAGE
Five acres — southern exposure — 800 ft. waterfront — Sidney area. Two point three acres — 300 feet waterfront — Sidney area. For details call IRA FRIEDMAN of Mayfair Realty, 386-2055 or 598-0653.

2.25 ACRES ROCKY POINT ROAD
Partial view. $7,500 — $3,000 down, $45 per month. Block Bros. Ltd. R. Keeling — 386-3231, 383-3989.

ONE TO THREE ACRES SOUGHT by small family for homesite, organic garden and some poultry. Prefer Saanich or Central Saanich within 10-mile circle. 382-6829 after 5.

1.4 ACRES — 200 ft. road frontage on West Saanich Rd. Terms. Asking $11,000.
MRS. ELLIOTT — 386-3481 or 386-9260
Swinerton, Stewart Clark, Ltd.

ACREAGE, SMALL OR LARGE, SUBDIVIDABLE LAND, WANTED FOR CLIENTS AND OURSELVES. SUNSET REALTY AND DEVELOPMENTS LTD. 479-1974.

ACREAGE FOR SALE?
Large or small, with or without home. Building lots, etc. Call GEORGE CHAN, the specialist in Land. 386-2055. Mayfair Realty Ltd.

SACRIFICE
5 beautifully treed acres with 297 road frontage in Saanich, $14,500. Terms. Private. 477-6628.

ACREAGE WANTED
Have Toronto client requiring 30 to 50 acres, some arable land. Larry Wagner, Black Bros., 386-2281.

285 UP-ISLAND PROPERTIES

COMOX AREA
90' of beautiful seafront 1½ miles from popular up-Island city — lot all cleared ready to build — percolation approved. City water available. TV available. Building contract would be available on this lot. Full price only $7,300 with $4,000 down. Bal. easy terms. T.B.A.
For full information on lots, homes, business hotels up-Island, write or phone
H. DIXON, NANAIMO REALTY LTD. 576 England Ave., Courtenay, 334-3124.

COMOX AREA
97' waterfront! Here is a completely landscaped, choice view property. Own a fish pond full of lilies! Large two-car garage, cement patio suitable for trailer pad, lar driveway, completely fenced with lovely lawns, all facilities on lot. Full price $11,500 with only $4,000 down, balance at $125 month at 8%. Address all enquiries to MR. H. DIXON, NANAIMO REALTY LTD. 576 Eng.and Ave., Courtenay 334-3124

COMOX AREA
180' waterfront property. Snuggle down in a completely furnished one-bedroom cottage by the sea. Boats fireplace, four-piece bathroom and year-round well with pump. Only $17,000. $3,500 down and $125 month at 10%. Multiples of $500 or more. No interest, penalty or bonus. Address all enquiries to Mr. H. DIXON, NANAIMO REALTY LTD. 576 England Ave., Courtenay 334-3124

QUALICUM BEACH AREA
4-yr. old 2-bdrm quality built home on level waterfront lot. Landscaped and wonderful view of straits. $37,500 with terms.

4 Unit Motel. Living quarters. Close to stores, etc. Ideal retirement business. Offers on this one $65,500.

Over 18 acres, $12,500 can be recovered on timber. $22,500.

4½ acres treed land. Can be split into 2.2 acres. Try 10% dn. on L.P. of $7,900.

We have other acreages, businesses and homes. Please contact
Hugh D. Bagnall
Qualicum Beach
752-6974 or 752-6997

RUTHERFORD THOMPSON MCRAE LTD.
1774 W. Broadway, Vancouver
733-6181

CAMPBELL RIVER
$1500 DOWN
MAGNIFICENT SEA VIEW
3 BEDROOMS
FULL BASEMENT
Modern pan-abode located high and just a stone's throw from City Centre — SeaView living rm. with brick fireplace — Khotly pine electric kitchen with sea view dining area — Full Price Only $18,500.
DICK JAMES—385-2481
Swinerton, Stewart Clark, Ltd.

50 ACRES OF WILD LAND, 1600 ft. frontage on secondary road, power available, 15 mins. from Duncan, good subdivision potential, or a perfect hideaway for retiring. Asking $550 per acre.
Retiring? ¾ of an acre 300 yards to Cowichan Lake and government road access with excellent beach. 3-bedroom home in good condition, excellent garden soil, good well water. Plenty of shrubs, fruit trees and evergreens, 5 miles from town. Full price $12,500 with terms. Call JIM HUNT, 749-3756
CANADA PERMANENT TRUST DUNCAN, B.C.

BUY DIRECT FROM BUILDER READY TO OCCUPY
GOLD MEDALLION HOME
3 bedrooms, with den, fireplace, patio, all carpet. Country setting 4 blocks from business district. McKinnon Street, Parksville. Asking $27,500, terms. To view, phone 248-2369 collect.

FAMILY HOME, DUNCAN COMfortable ranch 4-bedroom on fully landscaped lot. Separate dining-room, fireplace, 2 bathrooms, ¾ basement. Garage. Full price $21,500. Phone Robert Swanson, Robinson Agencies Ltd., Duncan 746-6185 or 746-4080.

VIEW AND 300 FT. FROM SEA approach. 2-bedroom home for $13,500. Sale by owner. Phone evenings 246-9646.

285 UP-ISLAND PROPERTIES

HIGH VIEW LOT, SERVICED hydro, water, cablevision, 80x120, $1,650. 743-5097, after 5:30.

FOR SALE ONE ACRE, 6 minutes from Duncan on Sherman Road. 746-6828.

290 FARMS FOR SALE AND WANTED

CENTRAL SAANICH HOMES and ACREAGE
1—4½ acre farm and up and down duplex fronting on 2 roads. Municipal water, proposed sewer area. Possible subdivision. Presently in strawberries and logans.
$42,500
2—Approx. 6-acre chicken farm with 5,000 layers. 3-bedroom home and numerous out-buildings. Land ready to plant.
$68,000
NOREEN CUTHBERT, 386-7921
BOORMAN INVESTMENT CO. LTD.
1111 Government St.

295 GULF ISLANDS PROPERTIES

SAVARY ISLAND
List with the man that KNOWS the island intimately and is geared to sell your property. I will be leaving on a selling trip on Nov. 19 and can give excellent coverage. Phone Bill Palfrey 384-8001, Broadview Properties Ltd.

SALT SPRING ISLAND
Over ¾-ac. seaview lot with piped water, $7,450. Over 2 ac. with 80 ft. tidal waterfront, $6,000 dn. will handle.
Nearly new 2-BR home. Lge LR with FP. Floor-to-ceiling picture window with sea view. W-W carpet. LR, DR, hall and BRs. Utility room off kitchen, attached garage, auto. oil heat. ½ acre property, $25,000. Try your down payment. Wayne Pearce, 537-2355. Block Bros., 386-3231.

SALT SPRING ISLAND
Over ¾-acre sea-view lot with piped water, $7,450. Over 2 ac. with 300 ft. tidal waterfront, $6,000 dn. will handle.
Nearly new 2-BR home. Lge LR with FP. Floor-to-ceiling picture window with sea view. W-W carpet. LR, DR, hall and BRs. Utility room off kitchen, attached garage, A-oil heating. ½-acre property, $25,000. Try your down payment. Wayne Pearce, 537-2355. 386-3231. Block Bros. Realty.

GALIANO ISLAND
Holiday or retire on your own island retreat with sweeping view of Georgia Strait. Choose your serviced lot now from $6,750 with only 10 per cent down. Phone Elizabeth Kolesnik, 539-2908 (Galiano) or Eltroma Realty Ltd., 1802 Cook St., Victoria 385-7115.

ST. MARY LAKE
SALT SPRING ISLAND
Almost 3 acres, beautiful view, 260' waterfront. Without doubt the choicest property for sale. Well and piped water on property. For more information call Connie Weyler at 592-2941 or 386-6231, Island Pacific Realty Ltd.

The Key To Getting It Done is to check the "Services" in today's Classified Ads.

TENDERS FOR SAWLOGS
Sealed tenders on forms provided by the District will be accepted up to noon of Friday, November 13th, 1970, for the purchase of approximately 1,600,000 f.b.m. of logs delivered to Victoria, Mill Bay or Sooke. The tender forms provided by the District are a combined offer to purchase and conditional sales agreement. This form, if not completed in detail by the Tenderer, shall be rejected and not considered.
The highest or any tender will not necessarily be accepted.
Greater Victoria Water District,
478 Island Highway,
Victoria, B.C.

DEPARTMENT OF FISHERIES AND FORESTRY
Sealed tenders for the removal of the present dock at the New Westminster repair station and the renewal of same in accordance with Departmental plans and specifications will be received by the Regional Director, Department of Fisheries and Forestry, 1155 Robson Street, Vancouver 5, B.C., up to 2:00 P.M., P.S.T., on November 17th, 1970.
Mr. G. Wilson of the Department of Fisheries & Forestry (telephone 604-7281) will be available at repair station, foot of 20th Street, New Westminster, B.C., to aid prospective tenderers to view the project.
Copies of plans and specifications may be seen on application to the Director of Fisheries & Forestry, Pacific Region, 1155 Robson Street, Vancouver 5, B.C. or may be obtained on loan from this office upon deposit of $10.00 in the form of a certified cheque or money order payable to the Receiver General of Canada.
The Department reserves the right to reject any or all tenders and the lowest tender will not necessarily be accepted.
W. R. HOURSTON,
Director, Pacific Region

SCHOOL DISTRICT NO. 65 (Cowichan)
NOTICE TO PAVING CONTRACTORS
Sealed Tenders, plainly marked "Tender for Paving" are invited by the Board of School Trustees for the supply and placement of top dressing gravel and asphalt paving at various sites throughout the School District.
Working drawings, specifications, instructions to bidders and form of tender may be obtained from the School District Maintenance Office, 2070 James Street, Duncan, B.C.
A Certified Cheque or Bid Bond in the amount of 10% of the total tendered price must accompany all tenders. A Performance Bond or Certified Cheque in the amount of 50% of the contract price must be provided within fourteen (14) days of a contract being accepted. This bond shall be approved by and accountable to the Owner and made out to School District No. 65 (Cowichan) as owner.
If the tenderer defaults in executing the Contract within ten (10) days following notification in writing of the award of the Contract, then said certified cheque or Bid Bond will become the property of the Board of School Trustees, School District No. 65 (Cowichan).
Tenders must be in the hands of the undersigned by 2:00 p.m., Monday, November 16th, 1970, at which time the tenders will be opened in public. The lowest or any tender will not necessarily be accepted and the Board of School Trustees reserves the right to reject any or all tenders or any portion of these tenders without explanation. No tender will be considered having any qualifying clauses whatsoever.
G. F. Dyson,
Secretary-Treasurer,
School District No. 65,
(Cowichan),
2070 James Street,
Duncan, B.C.

DEPARTMENT OF TRANSPORT
CANADA
OTTAWA, ONTARIO
TENDERS
SEALED TENDERS, addressed to the undersigned, Room 109, Rumer Building, Ottawa, Ontario, marked "Tender for River Piers—Vancouver" will be received up to 3 P.M. EST November 23, 1970 for the Construction of the River Piers for the Hudson Street Bridge over the North Arm of the Fraser River, Vancouver International Airport, Vancouver, B.C.
Plans, specifications and other tender documents may be examined at the office of the Regional Construction Engineer, Department of Transport, 630 West Hastings St., Vancouver, B.C. and copies obtained on deposit of a certified cheque for $200.00 for each set, payable to the Receiver General of Canada.
Plans and specifications will also be on display at the Amalgamated Construction Association of B.C. in Vancouver and Victoria, British Columbia.
R. J. D. Brown,
A/Chief, Purchases and Contracts.

NOTICE TO CREDITORS AND OTHERS
JAMES VALENTINE BELL, Deceased
NOTICE is hereby given that creditors and others having claims against the estate of James Valentine Bell, deceased, late of Victoria, British Columbia, are hereby required to send them to the undersigned Executor at Suite 805, 645 Fort Street, Victoria, British Columbia, before the 7th day of December, 1970, after which date the Executor will distribute the said estate among the parties entitled thereto, having regard to the claims of which he then has notice.
GILBERT JOSEPH SMITH,
Executor.
Sullivan, Smith & Bigelow,
Barristers and Solicitors,
805-645 Fort Street,
Victoria, B.C.

NOTICE TO CREDITORS AND OTHERS
ETHEL EVELINE BELL, Deceased
NOTICE is hereby given that creditors and others having claims against the estate of Ethel Eveline Bell, deceased, late of Victoria, British Columbia, are hereby required to send them to the undersigned Executor at Suite 805, 645 Fort Street, Victoria, British Columbia, before the 7th day of December, 1970, after which date the Executor will distribute the said estate among the parties entitled thereto, having regard to the claims of which he then has notice.
GILBERT JOSEPH SMITH,
Executor.
Sullivan, Smith & Bigelow,
Barristers and Solicitors,
805-645 Fort Street,
Victoria, B.C.

NOTICE TO CREDITORS AND OTHERS
ESTATE OF JOHN HALL
Notice is hereby given that creditors and others having claims against the estate of the above-named deceased, who died at Victoria, B.C., on May 2nd, 1970, are hereby requested to send them, properly verified by Statutory Declaration, to the undersigned at 802 Royal Trust Building, Victoria, B.C., before the 8th day of December, 1970, after which date the Administrator with Will annexed will distribute the said estate among the parties entitled thereto, having regard only to the claims of which he then has notice.
And all persons indebted to the said estate are required to pay their indebtedness to said Administrator forthwith.
DATED at Victoria, B.C., this 2nd day of November, 1970.
Official Administrator for
the County of Victoria.

NOTICE TO CREDITORS
FRANK LEONARD ORTON, formerly of R.R. 1, 2304 East Saanich Road, Sidney, British Columbia.
NOTICE IS HEREBY GIVEN that Creditors and others having claims against the estate of the above deceased are hereby required to send them to Canada Permanent Trust Company, P.O. Box 1282, 1128 Douglas Street, Victoria, British Columbia, before the 2nd day of December, 1970, after which date the Executor will distribute the said estate amongst the parties thereto, having regard only to the claims of which it then has notice.
CANADA PERMANENT TRUST COMPANY,
Executor,
P.O. Box 1282,
1128 Douglas Street,
VICTORIA, B.C.
By: Messrs. Stone & Bryant,
Solicitors for the Executor.

NOTICE TO CREDITORS
IN THE MATTER OF THE ESTATE OF NORAH STUART BULLOCK formerly of 1486 Hillside Victoria, British Columbia, deceased.
NOTICE IS HEREBY GIVEN that creditors and others having claims against the estate of the above deceased are hereby required to send them to N

Remembrance Day in Greater Victoria

Six Ceremonies Wednesday

Six ceremonies will be held in Greater Victoria next Wednesday to mark Remembrance Day.

The main event will take place at the Cenotaph in front of the legislative buildings at 11 a.m. with Commodore R. V. Henning representing Rear Admiral Richard Leir, commander, Maritime Command Pacific.

The veteran contingent will gather on Humbolt at 10:30 a.m. while members of the permanent and militia forces, cadets and Navy League will assemble on Wharf.

Lieutenant - Governor John Nicholson will place a wreath on the Cenotaph as representative of the Queen and take the salute in front of the Empress Hotel following the ceremony.

Dr. J. W. Anderson, father of David Anderson, Liberal MP for Esquimalt-Saanich, will also place a wreath at the Cenotaph as the federal government's representative. He is a veteran of the Hong Kong campaign.

At 11 a.m. members of the 5th B.C. Field Battery will fire a 21-gun salute at the heliport near the Johnson Street Bridge.

LEGION HALL

A ceremony at the Esquimalt Cenotaph is scheduled to begin at 11 a.m. with Capt. S. E. Hopkins representing the admiral. Participants will march from the Royal Canadian Legion headquarters on Admirals at 10:40 a.m.

Capt. J. A. Fulton will represent the admiral at a ceremony to be held at Oak Bay's war memorial in Uplands Park at 11 a.m. In the event of bad weather, the ceremony will be held in St. Patrick's Church, 2054 Haultain.

Langford will hold a ceremony at 11 a.m. in the Legion headquarters on Station with Cmdr. John Carling representing the maritime commander.

Saanich will hold its ceremony at 2 p.m. at the war memorial in Cloverdale Memorial Park, at Cedar Hill and Shelbourne. Lt.-Col. J. E. Crofton will represent the admiral.

Following the main ceremony on the lawns of the legislative buildings, members of the Canadian Scottish (Princess Mary's) Regiment and the regiment's association will march to Pioneer Square to hold a ceremony of their own. They will assemble at the Bay Street Armory.

IN TWO WARS

Provincial civil servants who gave their lives in the two world wars will be honored at a brief ceremony Tuesday at 4:30 p.m. in the rotunda of the legislative buildings. Relatives and the public are invited.

The Royal Canadian Legion will hold its annual service of remembrance at 3 p.m. Sunday in St. John's Anglican Church. Canon Hugh Mortimer, CFB Esquimalt chaplain, will give the address; the Lieutenant-Governor will read the lesson.

The service will be attended by Victoria Mayor Courtney Haddock, Oak Bay Mayor Frances Elford, Assistant RCMP Commissioner R. G. Cunningham, Capt. S. D. Green and Commodore Henning.

BCAA Appeals to B.C.

Air Threat 'Growing'

The B.C. Automobile Association has urged the provincial government to encourage research and development of pollution control devices for motor vehicles.

In a brief to the provincial cabinet Thursday the association said once suitable control devices have been developed they should be made mandatory on all vehicles. It added provincial testing stations and local law enforcement agencies should be equipped with air pollution measuring equipment.

AIR POLLUTION

The brief said: "The BCAA recognizes that air pollution contributes a growing threat to the environment and to public health and that toxic automotive exhaust emissions are a major contributor to this condition.

"The association regards the situation to be sufficiently serious as to require the development of a pollution-free automotive power source at the earliest possible time and suggests that emission standards be applied to all vehicles, new and used."

ALL NEW CARS

It also congratulated the government for setting emission standards for all new cars sold in the province.

The association said all types of motor vehicles are major contributors to noise pollution in urban areas. And it suggested, following a survey undertaken to determine the extent of traffic noise problems, that B.C. enact legislation to control noise.

The brief said decibel counters should be made available to police and installed at all provincial testing stations and urged that all vehicles exceeding the established limit should be required to reduce the noise level.

ALL LEVELS

It called on B.C. to take the lead in calling together all levels of government and interested parties in an effort to solve urban transportation problems.

The government was requested to keep the motoring public informed on its highway priorities, outlining scheduled new highway construction for 1971, and giving information on current projects slated for completion by next year.

Other recommendations included: extended and modernized provincial campsite programs, with a reasonable fee charged to cover additional costs; more roadside rest areas; consideration be given to establishing a 55-m.p.h. speed limit for trailers; prohibition of multi-trailer units on B.C. highways; and introduction of a new driver's licence containing a photograph of the holder; and establishment of provincial motor vehicle testing station at Kamloops and Prince George.

Talkative Driver Sentenced

First, the 47-year-old Victoria man told the policeman who stopped him for impaired driving that he was a personal friend of the chief constable.

He also said he would have the policeman's job and offered to fight. He owned a restaurant, he said, "and if any member came into the restaurant, he would poison his hamburger."

Hearing prosecutor Cory Stolte recite those facts Friday in Victoria Provincial Court, Judge Edmond Jorre de St. Jorre said to the man, Albert Wade of 1322 Clover: "You really put on an awful performance, didn't you?"

Wade pleaded guilty to a charge of impaired driving late Thursday near his home, saying he had been working hard, took sedatives for his nerves, had a nosebleed and only drank one glass of wine.

The judge pointed out a breath-analysis test showed a blood-alcohol reading of .22 per cent for Wade. He fined Wade $350 and banned him from driving for six months, except for business purposes.

Youth Time

Big civic smiles heralded Youth Appreciation Week, which begins Monday, when Saanich Mayor Hugh Curtis signed proclamation Friday in office of Victoria Mayor Courtney Haddock, holding chain of office while awaiting his turn. Youth was represented by Frank Cooper, 17, of 7543 West Saanich Road, and Carol Beisiegel, 15, of 3232 Linwood. Week is sponsored by Optimists International.—(William A. Boucher)

Tenants' Request Tabled

A request by a Victoria tenants' association to appear before Victoria's finance committee to discuss the formation of a tenants' grievance board was tabled at the committee's meeting Thursday pending a report by the city's administration.

The request came from Brian Jewitt, president of the Capital Region Tenants Association.

Mayor Courtney Haddock told the committee "as far as I'm concerned, I don't want to deal with him."

'SNIDE REMARKS'

Ald. Ove Witt said Jewitt was the man "who made all those snide remarks."

The mayor also told the committee he would prefer not to involve the city in a rental grievance board. This could be done by the Better Business Bureau.

Both Haddock and Witt referred to Jewitt's recent statements blaming city hall for not wanting to get involved in the plight of tenants.

Appeal Denied

VANCOUVER (CP) — A British Columbia Court of Appeal judge said Friday he sympathized with a policeman convicted of assault, but he and two other judges dismissed the constable's appeal of the conviction. The judges ruled that Provincial Court Judge Douglas Hume was right in convicting Constable Koos Dykstra, 25, on the evidence of three civilian witnesses who said he punched a "hippie" following a bottle attack on another policeman.

UVic Letters, Calls Urged Staff Firings

Dr. Bruce Partridge, University of Victoria president, said Friday that he has received letters and calls asking that certain professors be fired.

The calls and letters have ranged from irate to sympathetic but one of the functions of the university was to provide a forum for such opinion and there was no objection to them, Partridge said.

Many of the letters dealt with Ronald Kirby, a philosophy professor who publicly supported the outlawed Quebec Liberation Front.

"Far too much publicity has been given to one man's views and virtually none to the close to 6,000 other persons at the university," the educator said.

"The university committee has taken a formal stand in this issue and that stand is that various groups do not agree with Dr. Kirby.

"However, one of the functions of a university is to provide an opportunity for legal dissent. So long as the dissent is legal we have no objection to it."

Bowl Tactics Irk Barrett

Opposition Leader Dave Barrett charged Friday the B.C. Government is attacking Benguet interests with loving kindness and "a powder puff."

The NDP leader told a press conference here he has lost all confidence in the government's ability to put into effect its order of a year ago that Benguet Consolidated Inc., a Bahama-based company with professional gambling interests, divest itself of shares in a proposed West Vancouver ski development at Cypress Bowl.

Referring to the latest statement by Resources Minister Ray Williston, to the effect that the government has told Alpine Outdoor Recreational Resources Ltd., to come up with acceptable backing by January, Barrett said: "What is this — the 14th deadline he has set for Benguet to get out of B.C.?"

He added: "Williston is attacking Benguet with powder-puffs, with nostalgia, and with gentleness which only a loving mother can give. Who's he trying to kid?"

Hudson's Bay Company 1970

THE BAY OPEN DAILY 9:30 A.M. 'TIL 6 P.M.
THURSDAY AND FRIDAY 'TIL 9:30 P.M.

The Bay, furniture, fourth floor, dept. 611

DIAL 385-1311

All Island Centres Outside Greater Victoria Area Call Zenith 6040 (Toll Free).

the Bay

Bilingual Threat Disputed

By NANCY BROWN

The federal demand for bilingualism amongst its employees is a career threat, but not a job threat, according to Marcel Caron, director-general of the federal Public Service Commission's language bureau.

Caron was in Victoria Friday addressing the fall conference of the Victoria branch of the B.C. Teachers of Modern Languages — a sub-association of the B.C. Teachers' Federation.

Caron said that while it is mandatory for a person to be allowed to conduct his federal business in the language of his choice, this does not mean that all civil servants must be bilingual, particularly in a province such as British Columbia.

"It means that if someone goes into the post office here and wants to speak French, then there must be a way for him to conduct his business that way —but this could be done by having a telephone line to a translator, especially in Victoria where French is rarely needed," he said.

The problem for a unilingual young person who wished to enter the federal civil service, stressed Caron, was the limitations he was placing on his career, since senior positions would go to the bilingual.

Caron said the federal French course is popular—there were 9,000 applications this year for the 7,000 places in the course.

Next year, he said, the course will be expanded to take 9,000.

He said people taking the course must be those who will have an immediate use for the language.

"It's no use teaching them something they have no use for, because then they'll forget," said Caron.

—William A. Bauchat

Caron

LEARN BY DOING

The stress, he said, during the course is on conversation, with grammar added as needed. He disagreed with the methods in use at present in high school in teaching French.

"Just remember though," said Caron, "That it's just as hard for my kid to learn English in Ottawa, where the language is taught the way French is taught here."

He said that in many schools, notably in Ottawa, French is becoming a second language even at kindergarten level.

NATURAL METHOD

"They don't teach the child French," he said. "It's just that the teacher speaks in either language at various times and the child just naturally becomes bilingual. I hope this spreads."

He said that some community colleges, notably the University of Ottawa, are also adopting this procedure.

"Students will maybe take their math course in English and their history course in French," he said. "There is no parallel course — they just take the course in the language it is presented in."

Exit the Body

Peninsula Players Provide Good Fun

By BERT BINNY

Exit the Body, the latest production by the Peninsula Players, is good entertainment.

It opened Friday night at Sidney elementary school and goes on again this evening with curtain time at 8:15.

It is aptly described as a mystery-farce but the chief emphasis is on the farcial end. This is not a play calculated to keep you awake nights, shuddering in bed lest something awful befall. But it does offer laughs and, last night, it received quite a few.

PACE TOO LEVEL

The main failing in the production is too level a pace and, indeed, too level dynamics. It is astonishing how effective change of pace can be but we had little of it Friday night.

Margaret Dixon as Crane Hammond and Sandy McAdam as Kate Bixley both provided good performances. They achieved sound characterization: it was not only possible but easy to imagine that they were what they pretended to be.

Virginia Lace as Jenny would have been excellent but for one unfortunate weakness. She spoke far too fast: many, many of her words were completely lost. Wayne Coulson's Randolph was a lot of fun; he was an empathic success.

PLAYED DOWN

In the part of Helen O'Toole, Sally McArthur improved greatly as the play progressed.

There was always the feeling that Joe Fenton could have made more of the role of Vernon Cookley. Author Fred Carmichael played all the male players, Derek Peach as Lyle Rogers, Allan Dunn as Phillip Smith and Evan Roberts as Richard Hammond, only have limited opportunity to establish themselves.

BETTER FORM

However, it is to be remembered that Friday night was also the first night: the production will doubtless settle down into far better form this evening.

Exit the Body was directed by Gwen Gregorig with the set designed by Ruth Thuilier.

Council Protest Ignored

VANCOUVER (Special)—The Victoria Labor Council has failed to convince the B.C. Federation of Labor that it should withdraw support of the B.C. Human Rights Council.

The issue involves Victoria's "ministrike" — the strike of four women and a man against Hy Fidelity Photos, 750 Discovery, which will be two years old Nov. 27.

HUMAN RIGHTS

The labor council put a resolution before the federation convention here claiming the company is operated by A. W. S. Mortifee of Vancouver, who is also an officer of the human rights council. It says Mortifee has refused to bargain with the employees, members of the Teamsters Union. The union is seeking a first contract.

The federation substituted the labor council resolution Friday with another from the IWA local in Vancouver, which simply asks the federation to investigate and take whatever action deemed necessary to resolve the situation.

General Strike For Argentina

BUENOS AIRES (UPI) — Argentina's big labor movement, the General Labor Confederation, Friday called for a 36-hour general strike next week to protest government policies despite a 47 per cent increase in minimum wages.

Jose Rucci, secretary-general, said the government wage rise from $56.25 (22,500 pesos) per month to $82.50 (33,000 pesos) would benefit only an estimated 300,000 workers.

Ice Party At Arena

A Night Owl skating party by COSY, the Victoria police-supported City Organization Serving Youth, will be held from 10:45 p.m. today to 12:45 a.m. Sunday in Memorial Arena.

All teenagers in Greater Victoria have been invited. Music will be supplied by the Sandoz Brothers band of Victoria.

the Bay

CHILDREN'S 1/2 PRICE SAMPLE SALE

Mothers! Grandmothers! Take advantage of this wide selection of Christmas season sample lines and save 50% on the newest and most attractive styles for your youngsters.

For Boys:
- SUITS
- SLACK SETS
- BLAZERS
- SWEATERS

For Girls:
- CHRISTMAS DRESSES
- SWEATERS, KNIT SUIT
- DUSTERS AND ROBES
- BLOUSES

The following quality name brand manufacturers samples are included: Sidmor, Saey Knitting, Encore Dresses, Barakett Sportswear, Heitner Sleepwear, Style-Rite Blouses. Sample sizes 0-14, shop early!

The BAY, children's wear, third floor

Use your convenient Bay All Purpose Account

the Bay

CHRISTMAS CARD BAR SPECIALS

Solid Pack Christmas Cards—25 cards per pack with envelopes, assorted captions. Colourful and of good quality. Sale 90¢, 1.40 and 1.69

Value Pack Christmas Cards—Fifteen to twenty per box with matching number of envelopes. Sale, pkg. 99¢

Assorted Rolls of Wrap—8 rolls of 26x50" assorted papers and foils. Sale, pkg. 1.00

Value Pack Flat Wrap—14 sheets of paper, 10 sheets of tissue, 10 tags. Sale, pkg. 88¢

Christmas Tags and Seals—275 assorted per box. Sale, pkg. 79¢

Christmas Cello Tape—4 rolls of Christmas colours ¾"x960". Sale 88¢

Brown Parcel Wrap—24"x23 feet for mailing those packages. Sale 2 pkgs. 88¢

Virko Fashion Paper Rolls — 30"x150". 3 assorted patterns. 1.49

The BAY, Christmas card bar, main floor, dept. 706

Hudson's Bay Company

1970 EDUCATIONAL TOY SALE

Most popular and exciting toys and like all our toys offered at lowest possible prices in The Bay, toyland, third floor

S-1 Crystal Radio Kit is ideal for beginners. Complete with headphones, tuning coil and outdoor antenna. No soldering required. Sale, each 4.99

S-2 Light Brite for creating with light. Insert colour glow pegs and watch design light up. Includes 400 pegs in 8 colours. Sale, each 6.49

S-3 Magnetic Board is chalk board on reverse side. Comes with chalk, eraser and 36 magnetized letters. 19"x24". Sale, each 4.99

S-4 Ride 'Em Fixer Truck of sturdy polyethylene, has wrench and screwdriver to remove and replace parts. 32" long. Sale, each 7.99

S-5 Pull-A-Long Lacing Shoe constructed of durable wood and plastic. Has big balloon tires. Teach preschoolers to lace and tie. Cutouts fit openings. Sale, each 5.99

S-6 Music Box TV Set plays two tunes, shows two stories. Wind-up knob can't be over-wound. Imported music box. Sturdy case. Sale, each 5.99

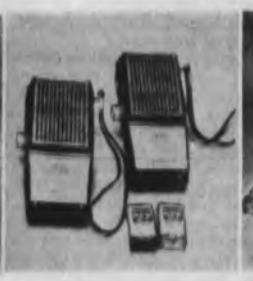

S-7 Walkie Talkie Set has range up to several miles. Light weight 4-transistor unit has aerial and volume control. Easy to operate. Sale, set 16.99

S-8 Tog'l Busy Builder Set includes 72 Tog'l blocks and 29 more parts for creative construction projects. All plastic. Sale, each 5.99

S-9 Super Spirograph draws super designs in large sizes, different designs than Spirograph. Challenging and creative. For all ages. Sale, each 5.79

S-10 World Globe is 12" high. Metal globe on plastic stand with meridian guide. Comes with geographical information. Sale, each 2.99

S-11 Merit Chemistry Set contains 18 chemicals and lab apparatus for performing 90 safety-tested experiments. Well written instruction book. Sale, each 7.99

S-12 27 Key Portable Organ operates on 3 'D' batteries. Plastic case with colour-coded keys. Melody book included. On-off volume control. Sale, each 7.99

S-13 Telescope With Tripod is high powered and all metal. 3-section design, 16" long. Tripod has rubber tips. Includes manual. Sale, each 4.47

S-14 300X Microscope Set has fixed eye piece and three turrets. High quality Japanese optics with metal construction. Eye piece in 100x, 200x, 300x options. Sale, each 4.99

S-15 Tape Recorder will record and play back with good fidelity. 4 transistors. Complete with microphone, 3" reels, tape—Heavy plastic. Sale, each 14.99

S-16 Woodburning Set includes electric pencil with 3 interchangeable design-a-matic tips. 8 easy-to-make wood plaques. An exciting new craft. Sale, each 3.99

the Bay

385-1311

VICTORIA'S GREATEST STORE. DOUGLAS AND FISGARD
OPEN DAILY 9:30 A.M. TO 6 P.M.
SHOP THURSDAY AND FRIDAY 'TIL 9:30 P.M.
ALL ISLAND CENTRES OUTSIDE GREATER VICTORIA AREA
CALL ZENITH 800 (TOLL FREE)

Island Edition
Duncan Bureau
Phone 746-6181
268 Station Street
Hamilton Electric Building

The Daily Colonist.

Vancouver Island's Leading Newspaper Since 1858

Grey, Drippy
Weather details On Page 2

No. 276—112th YEAR — VICTORIA, BRITISH COLUMBIA, SATURDAY, NOVEMBER 7, 1970 — 10 CENTS DAILY 15 CENTS SUNDAY

Laporte Inquest Opens Today

Police Study New Cross Photo

Higgitt
". . . just one call"

Ottawa, Quebec Beg to Differ

FLQ's Leaders Nabbed?

From CP

The three men who should know best are not in agreement on whether leaders of Quebec's terrorist FLQ have been arrested.

RCMP Commissioner W. L. Higgitt said in Ottawa some leaders presumably are among those arrested under the War Measures Act.

Solicitor-General George McIlraith agreed, then said that when Higgitt added "a phone call could give them the lead that would bring the whole thing together" he was alluding to the fact that warrants are out for five men in the kidnapping of James Cross and the kidnapping and murder of Pierre Laporte.

In Quebec Justice Minister Jerome Choquette flatly denied the claim that the FLQ leadership had been arrested. He made no comment on Higgitt's second statement.

"It is like a politician's declaration," he said, "which means nothing because it's obvious that an informer in one telephone call could let us find the kidnappers."

Continued on Page 2

Choquette
". . . means nothing"

Hopes Raised Envoy Alive

MONTREAL (CP) — Police have in their hands a terrorist photo of James (Jasper) Cross that appears recent and authentic, indicating the kidnapped British envoy is still alive, Justice Minister Jerome Choquette reported Friday.

Meanwhile Sessions Judge Jacques Trahan, who will preside, has called a coroner's inquest at 10 a.m. today into the death of Labor Minister Pierre Laporte, slain Oct. 17 by the FLQ.

The strangled body of Laporte was found early Sunday, Oct. 18, a week after he had been kidnapped at gunpoint.

* * *

The Quebec government held a news conference on a day when the focus of Quebec's terrorist torment shifted away from courtrooms—39 persons were charged Thursday—and swung back to the constant, agonizing question surrounding the fate of Cross, kidnapped Oct. 5.

The hope that the British trade commissioner still survives has been strained ever since Laporte was strangled Oct. 17.

Choquette said the photo and an FLQ note were received in the editorial rooms of the Montreal weekly tabloid Quebec-Presse Wednesday. The photo showed Cross sitting on a box and playing cards.

* * *

The photo also had on the back the written name J. Cross, which Choquette also said seemed authentic. Also written on the back was that the diplomat was sitting on a keg of dynamite. The picture was in the hands of Montreal police and was not shown to reporters.

Choquette said the FLQ communications were received in an envelope by Jacques Elliott, managing editor of Quebec-Presse, who was picked up by police for questioning Friday afternoon.

An announcement from Quebec-Presse, saying that Elliott had been taken in for questioning, added that he had turned over the photo and FLQ note to police authorities after their arrival at the newspaper offices Wednesday.

In making his statement, Choquette confirmed in most details reports that had appeared in two Montreal newspapers Friday.

* * *

The minister showed reporters a photo copy of the FLQ note reading: "Please do all possible to have this photo published. We shall overcome. The Front de Liberation du Quebec."

Choquette said no decision had been made on whether the Cross photo will be published.

All this was the first known indication of the fate of Cross since a letter from him was found in an east-end church Oct. 18, hours after the finding of Laporte's body in the trunk of a car at suburban St. Hubert. An FLQ communication also was received that day.

Choquette said the photo-

Continued on Page 2

Judge Trahan

30-Minute Attack Warning

U.S. Launches Space Superspy

CAPE KENNEDY, Fla. (AP)—A United States spy satellite rocketed into space Friday carrying infrared sensors intended to provide an instant alert of any long-range missile attack from Russia or China.

The 1,600-pound superspy would sound a 30-minute warning of such an attack. This is double the 15 minutes that present systems give U.S. forces to prepare anti-missile defences and to launch bombers and missiles in retaliation.

The defence department made no advance announcement of the launching. The air force issued a brief statement after liftoff stating merely that a satellite had been launched by a Titan III rocket.

* * *

Plans call for the satellite to be parked initially some 24,000 miles above the eastern Pacific so it can be tested by ground stations in California. Then it is to be shifted by ground command to a permanent post high above Southeast Asia.

From this lofty outpost, it will be able to maintain constant surveillance over most of the Russian-China land mass, monitoring test firings of ballistic missiles and Russia's orbital bomb system.

A second satellite in the series, designated Project 647, may be launched next year.

Tim's Trim Not Quite True

Tiny Tim, known for ages and ages for his long hair, tries different look as he is fitted with a wig — much shorter than his own hair — during taping of Mike Douglas TV show in Philadelphia Friday. At a first glance, one could not tell whether Tiny Tim preferred it short or long — he seemed happy both ways. And he wouldn't say if he'll continue short.—(AP)

Rescuers Pluck 14 Out of 18

PORTSMOUTH, Va. (AP)—Nine survivors on life rafts and five others in life jackets or clinging to debris in water were picked up Friday by rescue vessels searching the Atlantic Ocean off the North Carolina coast for the sunken Bahamian motor vessel Caribbean Mist.

The survivors were picked up by Duke University's research ship, the Eastward, and the coast guard cutter Chilula out of Fort Macon, N.C., 190 miles southeast of Morehead City, N.C. The 268-foot ore-carrying ship carried a crew of 18.

* * *

All the survivors were found within a half-mile square area, the coast guard said, with the Eastward taking aboard nine from two life rafts and the Chilula five from the water.

"All were physically sound but tired," the Chilula reported to coast guard headquarters here.

The cutter said the survivors and debris were found about 30 miles eastward of the position the Caribbean Mist reported shortly after dark Thursday.

Then the ship radioed the coast guard lifeboats had been smashed by 25-foot seas and she could stay afloat only 10 minutes longer.

Barrett Wants More

Unions Welcome

The New Democratic Party in B.C. wants more unions to affiliate with it, Opposition Leader Dave Barrett said Friday.

Brushing aside "nit-picking critics" in the B.C. Federation of Labor, Barrett called on the Teamsters, Canadian Pulp and Paper Workers, and the Fishermen's Union, all major unions outside the federation, to affiliate with the NDP.

But, the NDP leader told a press conference here Friday morning, the party must represent not only organized labor, but those who belong to no union, the poor and "the economically and socially displaced" if it is to succeed.

"The NDP has a great electoral destiny," Barrett said, "which will only be realized if it serves a broad cross-section of B.C.'s population. I am attempting to take the party to a new dimension of understanding and leadership and — regardless of the loss of role-playing by some people —that dimension must be a broadening of the party's base.

"I intend to discharge my

Continued on Page 2

Inside...

Balsawood Raft Tames Pacific —Page 5

* * *

Reserves Require Socioeconomic Tack —Page 19

* * *

Science Sleuths Track Pollution —Page 20

* * *

	Page
Bridge	26
Churches	14, 15
Comics	18
Courtroom Parade	7
Crossword	27
Entertainment	16, 17
Financial News	8, 9
Garden Notes	18
Names in the News	5
Sport	10, 11, 12, 13
Television	28
Women	22, 23

Idol Eyed

The Idol's Eye, 70-carat diamond valued at $1.5 million, has been offered for sale—and at least one anonymous buyer has made an offer. Diamond has a romantic history of intrigue dating back to 1600, where it was first mined in Persia.—(AP)

Free to Act—Dayan

TEL AVIV (UPI)—Defence Minister Moshe Dayan said Friday Israel is no longer bound by commitments implicit in the terms of the U.S.-initiated Suez Canal ceasefire and military standstill of Aug. 7.

"I don't know if the term of the ceasefire will continue for 90 days," Dayan said. He did not elaborate. (See also Page 3)

U.S. Officials Shun Russian Birthday

WASHINGTON (AP) — The United States snubbed anniversary celebrations of the Soviet Revolution on a global scale Friday night in protest against Soviet detention of two U.S. generals near the Turkish border.

Instructions reported to have been approved by President Nixon and announced by the state department ordered U.S. officials at home and in embassies abroad to cut attendance at the Russian parties to the minimum.

* * *

The department also announced the ouster of Soviet correspondent Leonid Zhegalov of the Tass news agency staff here. This was in retaliation for Russia's rejection of John Dornberg of Newsweek magazine two weeks ago.

The two actions together marked a further hardening of U.S.-Soviet relations. The bitterest disagreement between the two superpowers has been over alleged violations of the Middle East ceasefire beginning last August.

Even Fed's List Was Warm

Labor's Off the Hot Seat

By DON COLLINS
Colonist Labor Reporter

● Trouble for labor all behind scenes. Page 6

VANCOUVER — The B.C. Federation of Labor has been so busy listing "hot" products lately, it gets a little confusing.

Not long ago it suggested that affiliated unions not handle the "hot" products of the A. B. Dick business machine company, as the result of a strike.

During its convention in Vancouver this week it mentioned the "hot" products of the Crane Co. potters' strike, which included items like bathroom sinks and toilet seats.

Friday it listed 16 brands of liquor that it thought unionists should consider "hot" because of a strike at Park and Tilford Distillers in Vancouver.

"It all frightens you a bit," a delegate admitted privately afterward. "When they tell you not to drink booze and that toilet seats are hot, well . . ."

Another confided in a hallways conversation that his conscience had prompted him to pour a half bottle of "hot" liquor down the bathroom sink in his hotel room.

"But then I got to thinking that the sink I used for the awful deed was made by Crane and was also hot, and I wished I hadn't poured the stuff out after all," he said.

By the way, a reporter's investigation disclosed something the federation hadn't realized in hurriedly preparing the list of "hot" liquor products.

The machine it used for the printing was also "hot." It was from the A. B. Dick Co.

Missing Mailbags Found In Long-Stored Trucks

OTTAWA (CP) — The case of the 140 bags of mail missing in Montreal has been solved.

They were discovered, the post office said Friday, in two surplus trucks hauled out of storage and recalled to service.

A press release said Jean-Pierre Cote, minister responsible for the post office, regretted "this unfortunate incident" and wanted to make a "very frank revelation" of the incident as quickly as possible.

The mail bags, containing mostly second and third-class items, were lost at the height of the disruptions in postal service that occurred across Canada, but especially in Montreal, several months ago.

"The misplaced mail was discovered when a need for additional vehicles arose and those in storage were examined prior to servicing," said the post office release.

The mail will be delivered along with letters of apology from Deputy Postmaster-General P. A. Faguy.

Weather Warning

Days of poor driving visibility are here when motorists must take extra care to see pedestrians, many in dark clothing, in poor light conditions aggravated by wet weather. Photo by Jim Ryan shows how rain a pattered windshield cuts down on visibility by blending view into pattern resembling camouflage.

Main Library Branch Will Be Open Earlier

Main branch of the Greater Victoria Public Library will open at 9:30 a.m. instead of 9 a.m. starting Nov. 16.

The audio-visual section of the library for the circulation of records, framed prints, films and film equipment reopened last Monday on the second floor.

Non-fiction books may still be reserved, but during the period of transition, reserving of fiction has been discontinued.

All library branches will be closed for Remembrance Day, Wednesday.

Courtroom Parade

Mischief in Toronto Adds B.C. Jail Time

A B.C. jail inmate who was due for release July 9, 1971, after serving time for several traffic convictions was sentenced Friday in Victoria Provincial Court to one year in an unusual mischief case.

Henry Steven Henderson, 24, was sentenced by Judge Edmond Jorre de St. Jorre after pleading guilty to a mischief charge from Metro Toronto and dated "on or about March 19, 1967."

Prosecutor Cory Stolte said Henderson offered to go to a Metro address with two policemen and buy liquor after hours from a man there. He was given marked money and returned with a 12-ounce bottle of liquor.

Stolte said that, during the man's trial later, Henderson said under oath the money was paid to the man for the rental of a TV set and the liquor was stolen by Henderson.

Henderson, sentenced earlier this year by Victoria Judge William Ostler for the traffic matters, had asked the mischief charge be clearerd up now.

□

Gayle Ellen Gossage, 18, of Hutchinson, Kan., and Walton Marshall, 18, of Thornwood, N.Y., were sentenced to a $300 fine or 30 days in jail each after they pleaded guilty to a joint charge of theft involving less than $50.

The charge concerned four items worth a total of $3.42 which were shoplifted Thursday from Woodward's. The judge made the fines payable forthwith after learning the two visitors arrived only last Monday.

Marshall said, after sentence was passed, neither he nor Miss Gossage had been in trouble before and their one day in jail for "a pretty juvenile prank" had taught them a lesson. But the judge said the sentence would stand, meaning probable jail terms since the couple had only 12 cents between them at the time of arrest.

□

David Laws, 22, of 1741 McKenzie, pleaded guilty to a charge of causing a disturbance by being drunk Thursday night on Yates Street. Prosecutor Stolte read a record of varied offences and St. Jorre asked Laws if that record was correct.

"I wasn't listening," said Laws, and the judge replied: "All right, you can listen to me now. Thirty days in jail."

□

In traffic court, Judge E. F. N. Robinson levied a $300 fine and three-month driving ban against Alfred Marvin Hillis, 27, of 438 Kerr, who pleaded guilty to a charge of being impaired while in care or control of a vehicle Oct. 8 in Esquimalt.

□

Mary Vaux, 36, of 907 Cloverdale, was fined $25 after she pleaded guilty to a charge of causing a disturbance by fighting early Friday with another woman in a parking lot at 3852 Douglas. The prosecutor said about 50 persons were watching the fight, in which punches were thrown and Miss Vaux's clothing was torn, "exposing her from the waist up."

□

A sentence of nine months definite and 12 months indeterminate was ordered for Christopher Stephen Cook, 18, of 12 Boyd. He pleaded guilty Oct. 27 to a two-count breaking and entering charge — with theft at Inca Imports and with intent at QueeQueG cafe. Both businesses are located at 45 Bastion Square and both offences occurred Oct. 26.

Horse Class On Sunday

Peter Propfe of Richmond, whose wife competed in the recent equestrian Olympics, will be conducting Sunday classes on dressage, jumping and other aspects of horse training, at Oak Meadows Farm, 4085 Prospect Lake Road, Saanich, starting tomorrow. There will be five classes each Sunday with the first at 9:30 a.m. For information on the classes phone 479-6843.

Woodward's MAYFAIR

SHOP SATURDAY FOR red pencil SPECIALS

SATURDAY . . . is Red Pencil Day . . . a great day to shop and save on things for home and family wardrobe, the red pencil has been at it again . . . slashing prices down to bare minimum, and here are some that got the treatment. Come in early Saturday while choice is at its peak . . . many items are likely to be snapped up fast at these Red Pencil Special Prices. Take advantage of savings in timely Fall needs!

45" Printed Jersey
The Fashion scene's most popular choice for lounge and play-time wear. New look acetate-nylon jersey in geometrics or florals.
Red Pencil SPECIAL yd. 1.99
Woodward's Fabrics, Second Floor

Lace Trimmed Blouses
Layers of lace reflect today's more feminine look. All styles have long sleeves, choice of collars. In White acetate crepe. 10 - 18.
Red Pencil SPECIAL each 3.99
Woodward's Ladies' Sportswear, Main Floor

Triple Jam or Relish Server
Three gold covered, anodized metal servers. Mounted on a handy wooden base. Complete with 3 serving spoons. Ideal for serving sauces, jams or sweets. Excellent for party or regular table use.
Red Pencil SPECIAL each 1.19
Woodward's China, Main Floor

Thermal Sport Socks
Warm and comfortable. Strongly constructed for long lasting wear. Ideal for the sports enthusiast.
Red Pencil SPECIAL each 99c
Woodward's Sporting Goods, Main Floor

Nylon Tunic Set
Long Point collar, with dickie, chain ties, contrast stitching. Flared pant. Colors purple or navy. Sizes 7-12.
Red Pencil SPECIAL each 10.88
Woodward's Lingerie, Main Floor

Men's Shetland Wool Zippered Cardigans
Imported from Scotland offered at exceptional savings. Pure Shetland wool crafted with care, zippered front, collar. Spindle green, Flax, Firefly, gold mix. 38-44.
Red Pencil SPECIAL each 9.99
Woodward's Men's Wear, Main Floor

Exquisite Panti-Hose
Beige and ginger, sizes S.M.L.XL.
Red Pencil SPECIAL 1.09
3 for 2.99
Woodward's Hosiery Dept., Main Floor

CONTAC C Capsules
For the relief of nasal congestion, of colds, hay fever and sinusitis. One capsule morning and night for relief of runny or stuffed-up nose. Package of 10 capsules.
Red Pencil SPECIAL each 79c
Woodward's Drugs and Cosmetics, Main Floor

Style Shoes
Short lines of style shoes not all sizes or widths. Black patents. Black and coloured leathers. A variety of heels. Two Groups.
Group A 7.00 Group B 9.00
Woodward's Shoes, Main Floor

Spanish Style Wall Unit
This smartly designed cabinet is ideal for den or library nook. Cabinet has 3 shelves on top and three drawers below. Approx. size— 68" high, 23½" wide and 15½" deep.
Red Pencil SPECIAL 79.00
2 for 155.00
Woodward's Furniture, Second Floor

Sorry, personal shopping only. No 'phone, mail or C.O.D orders. Some items in limited quantities, so come early . . . shop and save!

HOMES HOMES HOMES HOMES HOMES HOMES HOMES OPEN TO VIEW THIS WEEKEND

OPEN HOUSE
SATURDAY, 1:30 - 5 P.M.
NEW LISTING

3061 WASHINGTON STREET
Best Buy on Today's Market—$19,500
Top condition inside and out—in fact it's immaculate on the inside. 2 bedrooms, large, attractive family kitchen, living room with fireplace. All rooms good size. Drive-in garage, easy-care garden. Excellent financing available.
BRUCE CHAMPION. 385-7174 (anytime)
F. N. CABELDU LTD.

OPEN FOR INSPECTION
SATURDAY ALL DAY
1008 CAROLWOOD

TRANQUILITY
- 2300 sq. ft. of Quality Finished Area.
- Ceiling Fireplaces in Living Room and Rec. Room, 3 or 4 Bedrooms.
- 3 Complete Bathrooms — $46,900.

CLIFF STRETCH,
388-4271, Res. 592-3969
J. H. WHITTOME & CO. LTD.

OPEN FOR INSPECTION
5218 BERYL ST., CORDOVA BAY
SATURDAY 10:30 A.M. - 4:30 P.M.

● Beautiful Sea Views ● One minute walk to the beach ● 3-bedrooms—two with wall-to-wall ● Living room wall-to-wall carpet and fireplace ● Very low down payment possible.
FULL PRICE $22,500

Wally Michaels in Attendance
BOULTBEE, SWEET REALTY LIMITED
Yorkshire Trust Affiliate
737 Fort Street — 383-5561
(24-hour service)

3 OPEN HOUSES IN COLWOOD...
1:30 - 4:30 P.M. SATURDAY
URGENT SALE REQUIRED ON ALL THREE

ALL OFFERS CONSIDERED . . . BECAUSE SPECIAL CIRCUMSTANCES COMPEL OWNERS TO DISPOSE OF THEIR LOVELY NEW AND ALMOST NEW 3-BEDROOM HOMES IMMEDIATELY. DON'T MISS SEEING ALL THREE EITHER FRIDAY OR SATURDAY . . .

324 BENHOMER RD. ASKING $25,500
Full basement, 3 bedrooms, new home, new residential area adjoining large recreational area.

3158 WISHART RD. ASKING $29,200
Full basement, 3 bedroom plus; new home with many builder's own custom-built extras, 2 or 3 bathrooms.

3341 ACEMINK, ASKING $32,900
Lovely 3 or 4 bedroom contemporary home plus rec room, 3 fireplaces, dutch doors and built-in appliances. Many one-owner extras.

In Attendance Mrs. Fraser, Mrs. Napper, Mrs. Murphy and Mr. Clendinneng
BLOCK BROS. REALTY LTD.
3636 Shelbourne St. 477-1841

OAK BAY — UNIVERSITY
2035 CEDAR HILL X ROAD
OPEN HOUSE — Saturday 2:00 - 4:30
New home of 3 BRs and panelled den (or 4th BR), three bathrooms. The spacious master bedroom has full bath en suite. Bright family room off kitchen. Kitchen has built-in range and Kitchenaid dishwasher. Your choice of oak floors or W/W carpet in LR, DR, den, master BR. Half basement for games room or other development. **$51,900**
384-4271 or 658-5276
WILF DAVIS
In Attendance
J. H. Whittome & Co. Ltd.
388-4271 706 Fort Street

UNIVERSITY AREA
1689 ALDERWOOD
OPEN HOUSE SATURDAY 1 to 4:30
Follow Cedarwood from McKenzie to Alderwood. 3 Bedroom (Master 4 Pce. Ensuite). L-shape Liv. and Din. Rm. Lovely kitchen with large breakfast area leading to a rear sundeck. Finished Rec. Rm. or Den. Quiet dead-end cul-de-sac. Some 6¾% No Term Financing.
PRICE $33,900
BILL ANDERSON
388-4271 or 478-6648
J. H. Whittome & Co. Ltd.
706 Fort Street, Victoria, B.C.

Gardner Realty Ltd.
809 Fort St. 385-7721
SATURDAY 1:30 - 4:30 P.M.

3260 HARRIET ROAD
Two bedroom with large family room. Completely redecorated, new wall-to-wall carpet in living room and family room. Good fireplace. Stove and fridge included. Carport plus drive-in garage. Covered sundeck, large kitchen, big utility room plumbed for washer/dryer.
NO MORTGAGE TO RAISE
DOWN PAYMENT JUST $1,500
Balance to owner. Full Price $17,900

SUNNY SLOPE DRIVE off TANNER RD.
(off Pat Bay Highway)

FOR SALE $27,200.00
DIRECT FROM BUILDER
3 bedroom family home Central Saanich. Seaview, wall to wall, 3 piece ensuite, basement fireplace, landscaped. Full guarantee. ¼ acre lot.
OPEN HOUSE SUNDAY 2 - 4 p.m.
ASKE HOMES & CONSTRUCTION LTD.
656-1162

"OPEN HOUSE"
SATURDAY, 1:30 - 3:30
GORGE

16 OBED AVE.
- 3 Bedrooms
- 1½ Bathrooms
- Oak Floors
- Separate Dining Room
- Full Basement
- Oil Heat

Excellent Terms At $22,500—Try $3,000 Down
CLARE BROCK—385-7707
Mears, Whyte & Gower Ltd.
2158 Oak Bay Ave.

Surprises Mark Bonspiel Opening

There were more than a few surprises Friday in the first four draws in the $5,000 invitational bonspiel at the Playland Curling Club.

When play ended for a get-together, five Victoria rinks, two from Vancouver and one from Port Alberni were unbeaten — out to the quarter-finals of the "A" event and only one win away from qualifying for the eight-rink championship event which will be played off Sunday.

FACE ELIMINATION

And in the "C" event and only one loss away from elimination were four of the pre-bonspiel favorites.

Among those in "C" event were Glen Harper of Duncan and Trev Fisher of New Westminster, both of them through losing their first two games, and Ed Risling of Seattle and Glen Pierce of Vancouver, who were beaten in their second starts.

Keith Dagg, Harry Gulka, Don Moss, Mo Hill and Jim Armstrong of Victoria, Ossie Izfeld and Bernie Sparkes of Vancouver and Earl Ewert of Port Alberni were the eight unbeaten rinks.

TWO WINS EACH

Armstrong made it with victories over Jack Arnet of Vancouver and Al Olson of Winnipeg and Dagg took Tom Munro of Prince George and Ed Gee of Vancouver to temporarily halt four of the visiting rinks. Gulka beat Bert Gretzinger of Vancouver in the second round.

Sparkes, second man for Ron Northcott on a world championship rink and now skipping Lyall Dagg's combination of Barry Naimark, Leo Hebert and Terry Paulson, started with an 8-5 win over Bob Gallaugher of Victoria. Then he was whipped by Vern Meyers of Vancouver, 11-4.

Ewert's rink beat Norm Thiessen of Nanaimo, 11-7, and then came up with an 8-7 win over Pierce, winner of Vancouver's Evergreen tournament in 1968 and 1969.

Izfeld loomed as a big threat after one-rock victories over Fisher and Risling.

Fisher, who was a bit of a giant-killer last weekend in the 1970 Evergreen, lost another one-rock decision, this one to Lynn Leavens of Vancouver, to drop into the "C" event.

Harper also lost a pair of close ones, by 6-8 to Olson and by 7-9 to Arnet.

Draws today at 8 and 11 a.m. and 2, 5 and 8 p.m. will eliminate all but the eight rinks who will be in the championship event, which offers $3,200 to the winner, $1,200 to the runner-up and $100 to each of the other six finalists.

★ ★ ★

"A" EVENT

Gary Leibel, Victoria 8, Gwynn Hughes, Duncan 6.
Mo Hill, Victoria over John Quinn, Victoria (default).
Pat Thompson, Victoria 7, Harvey Thomson, Victoria 6.
Don Moss, Victoria 8, Maurice Tullier, Victoria 5.
Harry Gulka, Victoria 7, Gordie Moore, Victoria 6.
Bert Gretzinger, Vancouver 10, Harvey Mossop, Victoria 4.
Ed Gee, Vancouver 9, Don Matheson, Victoria 5.
Keith Dagg, Victoria 18, Tom Munro, Prince George 7.
Glen Pierce, Vancouver 8, Sam Sigbolen, Victoria 4.
Al Olson, Winnipeg 8, Glen Harper, Duncan 6.
Bernie Sparkes, Vancouver 8, Bob Gallaugher, Victoria 5.
Ed Risling, Seattle 8, Lynn Leavens, Vancouver 5.
Jim Armstrong, Victoria 7, Jack Arnet, Vancouver 6.
Earl Ewert, Port Alberni 11, Norm Thiessen, Nanaimo 7.
Ossie Izfeld, Vancouver 9, Trev Fisher, New Westminster 8.

2nd Round

Moss 8, P. Thompson 6
Sparkes 11, Meyers 4
Izfeld 6, Risling 5
Gulka 10, Gretzinger 5
Armstrong 8, Olson 3
Ewert 8, Pierce 7.
Hill 8, Leibel 7.
Dagg 10, Gee 5

"B" EVENT

Thiessen 8, Brubaker 6
Moore 7, Mossop 6.
J. Gallaugher 9, B. Gallaugher 6
Munro 5, Matheson 4.
Arnet 8, Harper 7.
Tullier 11, H. Thomson 10
Leavens 7, Fisher 6.
Hughes 8, Dickson 7.

Surging Seals Batter Maple Leafs, Bay Area Interest May Be Climbing

California Seals enjoyed the biggest scoring night of their National Hockey League history Friday and there were indications that they are finally capturing the interest of Bay Area fans.

The Seals outscored Toronto Maple Leafs, 8-4, for their third straight victory and while only 6799 fans were on hand, the crowd compared favorably with the 3532 who watched them edge New York, 3-1, on Wednesday and the 4463 on hand last Friday when they trimmed Buffalo, 6-1.

The win, sparked by little Tony Featherstone with two goals and an assist, moved seals within one point of sixth-place Pittsburgh Penguins in the West Division.

Toronto remained one point ahead of Buffalo in the East.

OTHER SCORERS

Carold Vadnais, Billy Hicke, Gary Jarrett, Dick Mattiussi, Gerry Ehman and Gary Croteau were the other California scorers while rookie Guy Trottier with two, Gary Monahan and Ron Ellis scored for the Leafs.

Monahan scored in the second minute of play but Vadnais and Hicke put Seals ahead within five minutes and Trottier evened the count again two minutes later.

Jarrett, Featherstone and Matiussi ran the count to 5-2 in the second period and Featherstone made it 6-2 before the Leafs put on their final spurt to draw to 4-6 on goals by Trottier and Ellis.

Seals killed the last Toronto hopes with goals by Ehman and Croteau in the last two minutes.

Only three minor penalties were handed out in the game and none affected the scoring.

The Leafs move to Vancouver tonight to take on the fourth-place Canucks.

Boston, New York and Montreal, tied for the East Division lead, meet Pittsburgh, Los Angeles and Buffalo, respectively tonight while the Canadiens play in Boston Sunday.

Defenceman Serge Savard, out with a leg injury since March 11, will dress for tonight's game and with Jacques Laperiere out with injuries, is expected to see plenty of action.

★ ★ ★

FIRST PERIOD
1. Toronto, Monahan (8) (Keon, Dorey) 1:33.
2. California, Vadnais (4) (Hextall, Featherstone) 1:57.
3. California, B. Hicke (3) 5:10.
4. Toronto, Trottier (4) (Walton) 7:02.
Penalty — California (bench minor) 15:30.
SECOND PERIOD
5. California, Jarrett (2) (Howell, B. Hicke) 1:08.
6. California, Featherstone (2) (Hextall) 4:56.
7. California, Mattiussi (2) 6:31.
Penalty — Hextall (C) 8:23.
THIRD PERIOD
8. California, Featherstone (8) (Howell, Hextall) 5:31.
9. Toronto, Trottier (5) 14:00.
10. Toronto, Ellis (2) (Dorey) 16:56.
11. California, Ehman (1) (Hardy, E. Hicke) 18:14.
12. California, Croteau (4) 19:33.
Penalty — Monahan (T) 2:03.
Shots:

Gamble (T)	8	8	8	24
G. Smith (C)	9	11	10	30

Attendance 6799

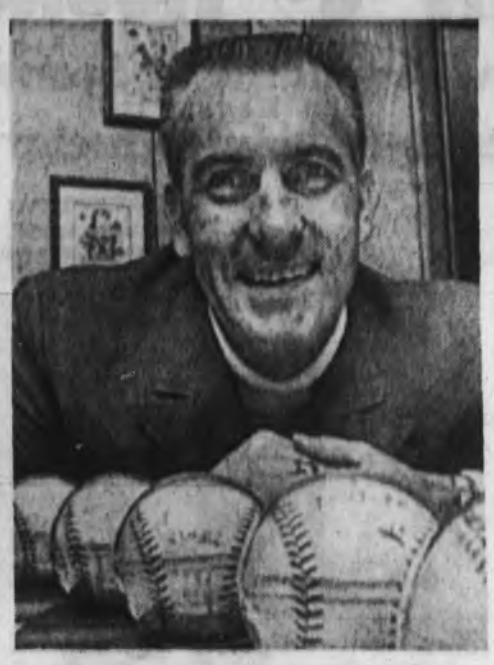

Happy Award Winner

A happy Jim Perry of Minnesota Twins looks over the baseballs with which he completed the last five of 24 victories this season after learning that he had been named the Cy Young award winner in the American League. Perry gained 55 points in balloting of sports writers to 47 for Dave McNally of Baltimore, 45 for Sam McDowell of Cleveland and 44 for Mike Cuellar of Baltimore.—(AP)

Motocross Practice

Martin Spriggs, a member of the Victoria Motorcycle Club, is shown in action in "motocross" style racing which will be used Sunday at Western Speedway to determine the club championship. Motocrossing features uneven ground, jumps, water hazards and other obstacles. The program starts at 1 p.m. and admission is by donation. The course is laid out in such a way that spectators can watch from their cars.

EAST DIVISION

	P	W	L	T	F	A	Pts.
Boston	10	7	2	1	46	25	15
New York	11	7	3	1	39	32	15
Montreal	11	7	3	1	34	26	15
Vancouver	13	4	7	2	33	46	10
Detroit	13	4	8	1	37	44	9
Toronto	11	3	8	0	34	43	6
Buffalo	12	3	8	1	16	44	7

WEST DIVISION

	P	W	L	T	F	A	Pts.
Chicago	12	7	3	2	39	26	16
St. Louis	11	6	3	2	28	20	14
Philadelphia	11	6	4	1	37	34	13
Los Angeles	10	6	3	1	32	24	13
Minnesota	10	5	5	0	31	34	10
Pittsburgh	11	3	5	3	27	37	9
California	12	3	7	2	21	39	8

Next games: Tonight—Buffalo at Montreal, Toronto at Vancouver, New York at Los Angeles, Boston at Pittsburgh, Chicago at Philadelphia, St. Louis at Minnesota.

Askew Sparks Cubs To Share of Lead

	P	W	L	T	F	A	Pts
Stockers	4	3	1	0	16	7	.750
Cubs	4	3	1	0	5	8	.750
Vikings	7	3	3	1	16	20	.643
Chemainus	5	1	3	1	16	22	.300
Butler Bros.	6	1	5	0	17	30	.167

Pat Askew scored two goals, the second into an empty net with 14 seconds remaining, to help Victoria Cubs defeat Butler Bros., 3-1, Friday and move into a first-place tie in the Vancouver Island Hockey League.

Cubs now have a percentage of .750, the same as Stockers, who were idle. University of Victoria Vikings edged Chemainus Cubs, 3-2, in the second game of the doubleheader at Esquimalt Sports Centre and are third at .643.

DECIDED ON CHANGE

The league decided this week to adopt a percentage system of standing because of an unbalanced schedule.

Cubs and Butlers battled through a scoreless first period before Don Blythe gave the junior "B" Cubs the lead at 7:30 of the second period while Butlers were a man short.

Paul Bion evened the score mid-way through the third period but Askew got his first of the night less than three minutes later.

MISSED BIG CHANCE

A decisive factor was Butler Bros. inability to score when they had a two-man advantage for a minute and 30 seconds in the third period.

Two goals within 55 seconds in the second period by Vikings gave them a lead they never relinquished.

The teams split first period goals, Don Smith scoring first for Chemainus, and George Walton replying.

SECOND-PERIOD GOALS

Shayne Webster and Tom Adkin got the second period goals and Vikings held Blues to a third-period goal by Jim Peterson.

A crowd of 1056 watched the doubleheader.

BUTLER BROS. 1, CUBS 3

FIRST PERIOD
No scoring.
Penalties — Robinson (B) 5:55; Peter-Hughes (B) 16:15; Adamek (C) 19:47.
SECOND PERIOD
1. Cubs, Blythe (1) Nelson, Hing Wing) 7:30.
Penalties — Bion (B) 6:00; Peter-Hughes (B) 7:30; 16:30; Williams (B) 18:22.
THIRD PERIOD
2. Butler Bros., Bion (Williams) 11:30.
3. Cubs, Askew 14:15.
4. Cubs, Askew (Holmes) 18:44.
Penalties — (1) Nelson (C) 5:00; Holmes (C) 5:30.
Shots:

Hastings (B)	7	5	6	21
Adamek (C)	7	5	7	19

VIKINGS 3, CHEMAINUS 2

FIRST PERIOD
1. Chemainus, Smith (Robinson, Griff) 8:30.
2. Vikings, Walton (Golden) 16:45.
Penalties—None.
SECOND PERIOD
3. Vikings, Webster (Hackman, Cousins) 14:50.
4. Vikings, Adkin (Webster, Hackman) 15:45.
Penalty—Williams (C) 6:30.
THIRD PERIOD
5. Chemainus, Peterson (Griff, Woodruff) 8:45.
Penalties—Williams (C) 11:00; Smith (C) 17:38.
Shots:

Sparks (V)	8	6	8	22
Truitt (C)	4	7	7	18

Mortel Honored By Racing Group

Tony Mortel of Victoria, who won the inaugural rookie award president after Bud Gordon of American Modified Racing Association in 1968, has been named the winner of the first Sportsman-of-the-Year award.

Mortel served as CAMRA president after Bud Godron of Spokane resigned in June for personal reasons. At the recent three-day annual meeting Spokane, John Gregg of Portland was elected president and Ralph Monhay of Vancouver, vice-president of the organization.

Mortel's duties as president prevented him from taking part in about half of the 12 CAMRA races last season but he still managed to finish sixth in point standings. Tom Sneva of Spokane was the points champion.

Two major rule changes were passed at the meeting.

Methanol, a solution of pure alcohol, may be substituted for gas as fuel, allowing for cleaner burning and longer engine life, and widening of the wheel base from 11 to 14 inches, will allow for 17-inch tires, the same as Indianapolis-class vehicles.

Other Victorians attending the meeting were Andy Cotton, representing Western Speedway, Bill Friend, representing Vancouver Island Track Racing Association, Glen Walkey and Ken Webb.

Reynolds Captures Volleyball Title

Undefeated Reynolds won their seventh straight match to capture the Lower Island Girls' High School Volleyball championship, beating Claremont, 15-13, 17-15, Friday at Reynolds.

Reynolds had won their section of the eight-team preliminary round with a 6-0 record while Claremont took the other section with a 5-1 mark.

Reynolds, Claremont and Victoria, which downed Belmont, 15-7, 15-13, in a match between the two runners-up, will be the Lower Island representatives in the Vancouver Island championship Saturday, Nov. 14, at Campbell River.

Duncan Girls Favored

KELOWNA — Queen Margaret's of Duncan scored three shutouts Friday in preliminary-round play of the seventh annual B.C. High School Girls' field hockey championship.

The Duncan team beat Kelowna, 2-0, Williams Lake, 6-0, and Burnaby South, 2-0, to assume the favorites' role in today's single-knockout championship round.

Other schools advancing were Kelowna, Point Grey and John Oliver of Vancouver, Queen Elizabeth of North Surrey, L. V. Rogers of Nelson, Rutland and Cowichan, which had one win and two ties Friday.

Oak Bay, the other Vancouver Island entry, was eliminated Friday.

Julia Bradford of Queen Margaret's shared goal-scoring honors with Barb Weston of Point Grey with four goals.

FAN FARE

By WALT DITZEN

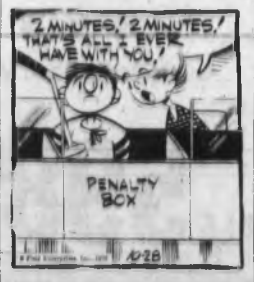

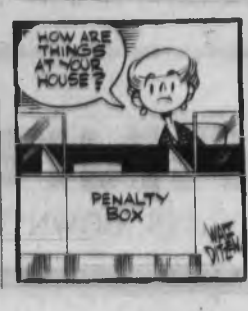

Franklin Picked

VANCOUVER (CP) — Harry J. Franklin, 48, of Vancouver was appointed Friday to the newly-created paid position of executive director of the Canadian Amateur Basketball Association.

Franklin, a former University of British Columbia basketball star and currently executive secretary of the CABA, will move to Ottawa to assume his full-time CABA duties Jan. 1.

The Original Knight
SOLUNAR TABLES
When To Fish Or Hunt

According to the Solunar Tables calculated for this area, the best times for hunting and fishing today and tomorrow will be as follows (Times shown are Pacific Standard Time):

TODAY

Minor	Major	Minor	Major
11:55	5:55	—	6:30

TOMORROW

12:35	6:40	12:50	7:05

Major solunar periods, lasting 1½ to 2 hours, dark type.

Minor periods, shorter in duration, light type.

Sport Today

CURLING

8 a.m. — Invitational cash bonspiel, Playland Curling Club (additional draws at 11 a.m., 2, 5 and 8 p.m.).

RUGBY

2 p.m. — Victoria Union, second division, CFB Esquimalt vs. Castaways, Colville Road Park; James Bay Athletic Association vs. Velos, Macdonald Park; Oak Bay Wanderers vs. Cowichan, Windsor Park.

HORSE RACING

1 p.m. — Eight-race card, Sandown Park.

FIELD HOCKEY

2 p.m. — Vancouver Island Women's League, first division, University of Victoria vs. Mariners, UVic; Oak Bay vs. Sandpipers, Windsor Park. Second division, Castaways vs. Evergreens, Oak Bay Junior High; UVic vs. Esquimalt, UVic.

SOCCER

2:15 p.m. — District League, first division, Cosmopolitan Royals vs. Victoria West, Royal Athletic Park; second division, Saanich Peninsula vs. Cowichan Saints, Sidney; third division, Oak Bay vs. Casuals, Rose Street Park.

HOCKEY

8:30 p.m. — B.C. Junior League, Victoria Cougars vs. Vancouver Centennials, Memorial Arena.

Play Here Tonight

Centennials on Top

COASTAL DIVISION

	P	W	L	T	F	A	Pts.
Vancouver	13	8	2	3	70	38	19
VICTORIA	11	8	2	1	68	34	17
New Westminster	13	4	6	3	41	60	10
Chilliwack	13	3	9	1	44	96	7

OKANAGAN DIVISION

	P	W	L	T	F	A	Pts.
Penticton	11	6	3	2	54	33	12
Kamloops	10	5	4	1	40	32	11
Vernon	10	4	5	1	35	49	9
Kelowna	11	3	8	0	36	70	6

Next games: Tonight—New Westminster at Chilliwack, Vernon at Kamloops, Vancouver at VICTORIA, Memorial Arena, 8:30 p.m.

Chilliwack Bruins, striving for the biggest upset of the B.C. Junior Hockey League season couldn't stand prosperity Friday and dropped an 8-4 decision to Vancouver Centennials in Vancouver.

Bruins, winners of only three of 13 games, led 3-0 before the first period was eight minutes old but three minutes later were no better than a tie.

Alex Dick, just returned to the club after a contract dispute, started the Centennials on the comeback with an unassisted goal. Two power-play goals within 22 seconds made it 3-3 and Centennials scored before the period ended to take the lead.

Chilliwack managed to scramble back to a tie but it lasted just 15 seconds and Vancouver added three more goals before the second intermission. The scoreless third period was dominated by goalkeepers Lee Hoium and Lionel Trudell.

The victory moved Centennials into first-place in the Coastal Division, one point ahead of Victoria Cougars.

The clubs will meet tonight at Memorial Arena with game time 8:30 p.m.

BRONCOS ROMP

In another game Friday, Penticton Broncos moved into first place in the Okanagan Division by belting Kelowna Buckaroos, 11-1, in Penticton.

Dave McClellan led Centennials with two goals while single goals were scored by Larry Simon, Mike McCarthy, Neil Murphy and Gordon Stewart.

Ron Kennedy (2), Rich Kramp and Ed Lavigne scored for Chilliwack.

Harry Turk led Penticton with three goals, Garry Donaldson, Dan Ashman and Bob Nicholson each scored twice and Dale Turner and Vic Mercredi had one goal each.

Brian Matlock scored the only Kelowna goal mid-way through the third period against back-up goalie Ian Faraday.

Three-Club Race For Third Place

	P	W	L	D	F	A	Pts.
Mount View	12	11	1	1	58	16	23
Victoria	12	10	2	1	56	13	21
Claremont	12	6	4	2	38	22	14
Reynolds	12	6	5	1	23	24	14
Esquimalt	12	6	5	1	22	33	14
Oak Bay	12	4	7	1	32	39	10
Belmont	12	2	9	1	18	52	6
Mt. Douglas	12	0	11	1	8	68	1

The battle for third place in the Inter-High Senior Boys' Soccer League will go right down to the wire.

Esquimalt and Reynolds moved to within one point of third-place Claremont with wins Friday while Claremont was held to a tie.

The teams complete their 14-game schedules on Monday.

Esquimalt edged Oak Bay, 2-1, at Royal Athletic Park; Reynolds blanked Mt. Douglas, 2-0, at Reynolds; and Claremont and Victoria High tied, 2-2, at Lochside Park.

WIDENS LEAD

In the other game, Mount View widened its first-place margin of two points over Victoria by dumping Belmont, 7-0, at Belmont.

Garnet Moen's goal with 10 minutes remaining gave Victoria the draw. Claremont, unbeaten in its last five games, led, 2-1, at half time.

Brett Smyth opened the scoring for Claremont at the 10-minute mark but Bob Duncan evened the score five minutes later. Curtis Olsen wasted little time in giving Claremont the lead again, scoring at the 20-minute mark.

MISTAKES COSTLY

Two mistakes cost Oak Bay, which had controlled most of its game.

George Hyne scored Esquimalt's first goal after 29 minutes of the second half from a scramble and Rob Ferguson shot in the winner when goalkeeper Gary Carvell misplayed the ball. Robert Guiterez had given Oak Bay a 1-0 half-time lead, scoring after 30 minutes.

Doug Gillespie and Brian Hawkins scored for Reynolds in the first half as Mt. Douglas suffered its 12th loss in 13 games.

SEVENTH SHUTOUT

Loris Corletto picked up his seventh shutout of the season and Mike Wilson scored three goals as Mount View ran its unbeaten streak to 10 games.

Bob Bolitho, with his 20th season-goal, Joe Poulton, Rick Matte and Al Moir scored the other goals.

Mount View and Victoria have already clinched berths in the Colonist Cup city final next Friday.

MEMORIAL ARENA
B.C. Jr. "A" Hockey
Saturday, Nov. 7
8:30 p.m.
COUGARS
vs.
VANCOUVER
All Seats Reserved —
Adults 2.00, 1.50
Students, O.A.P. 1.50, 1.00
Tickets also at Price & Smith

United on Road For First Time

It will be a different feeling in more ways than one today for Victoria United.

United, possessors of first place in the Pacific Coast Soccer League, play their first road game of the season against Vancouver Croatia at Empire Stadium.

And not only will the surroundings be different but United will have to cope for the first time with the Stadium's artificial turf.

EXTRA INCENTIVES

But if the locale is a little hostile, the Victorians will have extra incentives.

United has lost only once this year, a 2-0 decision late in September, to Croatia. While trying to even that score United will also be trying to retain first place.

If United should lose, the clubs would be tied for first, only one point ahead of Vancouver Columbus, which plays Sunday against Vancouver Firefighters.

United has lost the services of utility man Dan Lomas for approximately two months. Lomas recently underwent an eye operation for a detached retina and is recovering in Royal Jubilee Hospital.

Tom Westwater will start at right link position in place of George Hyne in coach Frank Grealy's only planned major lineup change.

Pro Basketball

ABA
Memphis 98, Indiana 98
Virginia 113, Texas 112
Kentucky 131, Denver 114
Carolina 122, Pittsburgh 107

NBA
Baltimore 125, San Diego 118
Phoenix 105, Chicago 102
Philadelphia 118, Atlanta 112
Los Angeles 106, New York 104
San Francisco 116, Portland 108
Boston 116, Seattle 94

RACING
SANDOWN PARK
FEATURE EVENTS

THE SANDOWN DERBY
Parade to the Post Saturday . . . 12:45 p.m.
Racing Every Monday, Wednesday, Friday, Saturday
Parade to the Post . . . 12:45 p.m.
Ample Free Parking

Crofton Art Group

Pots, Sculpture Build Displays

CROFTON — Crofton elementary students were among the first patrons Friday of the two-day Crofton Art Group show.

The show offers a large collection of paintings and drawings, and pottery and sculpture displays are added attractions. Included is an abstract sculpture, Crying Earth, by Cowichan potter Geraldine Weld.

Indian artist Joan Thomas of the Westholme reserve has also submitted two paintings.

The show will be open from 2 to 9 p.m. today.

THUNDERBIRD PAINTING is one of two displayed by young Indian artist Joan Thomas of Westholme reserve.—(Klaus Muenter)

Small Scale of Early Plan

Convention Site Back In Millstone's Future

NANAIMO — Another development idea for the mouth of the Millstone River was submitted to a Nanaimo Chamber of Commerce committee Thursday.

The plan comes from Dr. Paul Gawthrop, Wayne Harling and David Narver, members of Greater Nanaimo Concerned Citizens' Committee, which has opposed a proposed Clamshell Marina for the area.

Clamshell Marina Ltd., has proposed construction of a 500-boat marina at the site which, when completed, would take up about 35 acres of waterfront land.

City council approval for the plan has not yet been given.

* * *

The latest proposal is a scaled-down version of Marine Gardens, an earlier plan that would have cost about $3 million for construction of a convention-civic centre, theatre, swimming pool, parking area and marina.

The plan eliminates the pool and theatre, suggesting they would be better used near a college or high school. However, it keeps the auditorium.

A seaplane basin is added and also proposed is a small boat basin adjacent to the Tally Ho.

A breakwater by the Yacht Club at the foot of Rosehill Avenue would protect vessels moored there and would keep water pollution away from the Newcastle Avenue beach, says the group.

* * *

The committee also recommends construction of a miniature railway to circumnavigate the site. It says that would help alleviate traffic congestion by allowing people to park their cars at the Bowen Park parking lot and commute to the site.

No costs estimates were made, but the group said a project comparison with Marine Gardens suggests a total cost of $1.5 million.

The committee said the advantages of having a convention centre in that area included a beautiful location, accessibility by land, sea and air, and proximity to shops, motels and restaurants.

Remember, Remember . . . And They Did

Celebration bonfire lit up Nanaimo's sky over Reg Dorman's home as Dorman family put torch to Guy Fawkes on rainy Thursday night. Fireworks added to festivities honoring British conspirator Fawkes' attempt to blow up Houses of Parliament in London in 1605.—(Agnes Flett)

Woolly mum

Proud Time For Toots

By DORIS TONKIN

COMOX — Alex Hibberd who owns the Monkey Jungle on Knight Road is passing out the cigars. Toots, his Woolly monkey has become the proud mother of a bouncing baby and mother and child are both doing well.

Hibberd hails any event that takes place among his creatures. He has many species of monkeys and numerous other animals and birds which he keeps in as natural an environment as possible.

This birth is special, for Woolly monkeys rarely reproduce in captivity. Also, Toots had a still birth last year and almost lost her own life. Therefore the present thriving of mother and child is especially gratifying to Hibberd.

Toots carries the baby on her hip with its tail hooked over her back, thus keeping its body tight against hers. As the fur color is identical, all that visitors to Monkey Jungle notice at first glance is the little round head like a lump.

Toots and her offspring live unhindered in the roomy compound with a number of other Woolly monkeys. The baby is un-named as its sex has not yet been ascertained.

Meeting Told:

Letters Back Stand By Douglas

NANAIMO — "Thank God for Tommy Douglas and his stand in the federal house in Ottawa," provincial NDP leader Dave Barrett said Friday night at a local party association meeting.

•

"Our party has served to provide a base for mental health in this country of ours."

Barrett said what was driving people to do such things in Quebec and what was wrong with their life style were the very questions to which the social democrats are addressing themselves.

* * *

Federal leader T. C. Douglas, MP for Nanaimo-Cowichan-The Islands, reiterated his stand against invocation of the War Measures Act.

He said he had seen no evidence of a state of apprehended insurrection and that MPs had no right to support curtailment of the civil liberties of 21 million Canadians without some proof of that.

"Kidnapping, foul murder and threat of riot do not constitute a state of apprehended insurrection."

* * *

Douglas pointed out that, in the United States in recent years, there had been three assassinations of public figures, many destructive riots and yet the government had not invoked such stern measures.

Letters, which he has received were running three to two in favor of his stand, said Douglas, whereas, at first, they were running five to one against.

He said the party had no sympathy with the FLQ and was opposed to the use of force and violence as methods of bringing about social change.

"This type of brutal terrorism has to be stamped out but, in stamping it out, we must not destroy the very democratic institution we are trying to preserve."

"We have had a very rough time in Ottawa but it serves a useful purpose — it separates the men from the boys. Some run for cover when the going gets tough."

He said Barrett had phoned him to say "we may not be right and we may lose every seat but it's better to do that than support these measures which deny civil liberties."

* * *

Barrett told the audience that conditions existed in Quebec that had led to the violence and immoral acts and until those conditions of deprivation and unequal opportunity were solved, the situation would not change.

"Serious problems will not be solved by political messiahs."

Barrett recently completed a tour of nine communities in the north of the province and lashed out at the company towns, which he described as a "whole new form of colonialism."

* * *

He said that in places like Houston, where Bowater Bathurst run the large sawmill, "trucks, electricity, tools and people are all regarded as utilities and are all there to serve the mill."

The offices of companies such as that were in New York and London and their sole purposes were to create profits for directors and shareholders. The B.C. government had given those companies huge empires, he said.

He promised that the NDP would be paying special attention to northern B.C. in the coming legislative session.

More Island News Page 36

Sno Birds at Green Mountain

Ski Slopes Spruced Up For December Season

NANAIMO—Work parties of 30 and 40 volunteers are at Green Mountain ski area each weekend preparing the slopes for a mid-December opening of the ski season.

Last year the slopes were not ready until after Christmas.

Sno Birds Lifts Society, led by president Bruno Clozza, has been working all summer to improve facilities at the skiing centre.

This year there is a new beginners' area, and runs. The slopes have also been groomed.

Out of last year's profits the Society was able to purchase a caterpillar which will be used to keep roads clear, and an enlarged parking area has been developed.

* * *

The day lodge has been improved, extended by 16 feet and provided with a new water supply.

The group is also working on a plan to provide transport to and from Nanaimo, plus a shuttle service from the end of the black-top to the skiing area. Dr. D. E. McKerricher, a society official, said details will be announced later.

* * *

He also mentioned that the society can use all the help it can get, especially from building trades people willing to give their time at weekends.

He said the club offered a discount on skiing prices in return for volunteer labor.

Green Mountain is about 40 miles south west of Nanaimo and can be reached by going through the gates on a Crown Zellerbach logging area. Gates are open at weekends.

Islanders Flare at Plan

Residents Label Park 'Ridiculous' Proposal

FULFORD — Salt Spring Island residents are still expressing opposition to a recent suggestion by David Anderson, Esquimalt-Saanich MP, that privately-owned land in the Gulf Islands should be expropriated to prevent the area from being spoilt.

Mr. and Mrs. Edward Hamer of R Bar T Ranch in the Cranberry area, commented: "We are not in favor."

They felt that the proposal was too "ridiculous" to contemplate.

* * *

Capt. Les Mollett, whose family arrived on Salt Spring in the 1890s, felt that residents had put too much into their land to have it taken over.

He said some had small businesses and might want to leave their property to their descendants — or sell if the need arose.

"I agree with Miss Gwen Ruckle, who suggested that a few of the small islands and certain parts of Salt Spring be expropriated for regional parks," he said. "That is quite agreeable."

Mollett said he agreed that one should sell land to Canadians if possible and not "overrun the land with American buyers."

Bob Akerman said: "I am sure my sons would not approve of expropriation of all the land on this island."

He pointed out that many acres of parkland on the island were already government-owned, and he did not think that the government would want to take on additional burdens.

B.C. Order at Core

College Paper Studies Teachers, FLQ Views

NANAIMO — When the second issue of The Navigator, a monthly Malaspina college student newspaper, goes on sale this weekend, it is likely to cause some controversy, according to editor Peter McCue.

Main feature is an article on the recent B.C. order-in-council dealing with the teaching profession and the threatened loss of jobs for any support of the FLQ or advocating overthrow of the government by violent means.

Mayor Frank Ney, MLA for Nanaimo, is quoted as saying, "You can't be soft. While you're eating grapes and listening to the violins, a new regime could take over and it would not be democracy. It would be anarchism."

Recently, Randy Rigets, president of Malaspina College Student Association, sent a message to Prime Minister Trudeau, expressing support of the government's action in invoking the War Measures Act.

* * *

Last Wednesday, the students received a personal letter from Trudeau thanking them for their support for the government's actions in the FLQ crisis.

A literary supplement is another feature of the November issue. A contribution of the imaginative writing class, taught by Robert Lane, it includes a variety of short stories and poetry, all done by students.

Reserves Ranked As Worst

NANAIMO — Edna Douglas of Rosedale, a spokesman for the Indian Homemakers of British Columbia, Thursday criticized conditions at several Vancouver Island Indian reserves, claiming they rank among the worst in the province.

Following a tour of reserves from Victoria to Nanaimo, she said neither of the Nanaimo reserves has indoor plumbing, and residents must scoop their water from the Nanaimo River.

Logger Killed

KELSEY BAY — A 28-year-old logger, working about 20 miles north of Kelsey Bay, was killed Friday morning when he was hit by a falling tree.

Kelsey Bay RCMP reported that Larry John Jacobson, of Sayward, was found dead by fellow-workers about 9:30 a.m. He was employed as a faller with the Kelsey Bay division of MacMillan Bloedell.

Coroner Richard Murphy of Campbell River has ordered an inquest into the death which will open tonight.

Nanaimo Man Killed When Struck by Car

NANAIMO — A 91-year-old man was killed Saturday when he was struck by a car while crossing the street near his home.

Nanaimo RCMP said Chelsea Cornish of 108 Victoria Road was dead on arrival at Nanaimo Regional General Hospital.

RCMP said the car was driven by Sadie Bosette, 51, of Cassidy, at Nicol and Finlayson.

Dr. Michael Smart, Nanaimo coroner, said he would probably hold an inquiry.

Mental Tests Set for Suspect

NANAIMO—Francis Wayne Oliver, 21, charged with two counts of non-capital murder, was remanded Friday to Dec. 4 for psychiatric assessment.

Oliver appeared in provincial court before Judge Stan Wardill charged in the shooting death Oct. 24 of Klaus Warner Prufer, 32.

Dr. Donald Wright told the court he had examined Oliver and said the accused had a history of anti-social acts indicating he is mentally ill.

Prufer was shot and killed as he stepped from his boat to investigate a noise.

Oliver is also charged in Vancouver in the shooting death of Donald (Dogface) Turner Oct. 28.

CLASSIFIED ADVERTISING

386-2121

Vancouver Island's Largest Shopping Centre in Print

386-2121

Circulation, 383-6715
Sports, 383-7090

TELEPHONES AFTER-HOURS
11:30 p.m. to 7 a.m.
Editorial, 383-4500
383-5300

BOX REPLIES
All replies to private box numbers available from 8:00 a.m. to 6:00 p.m. Monday to Friday inclusive.

* * *

OFFICE HOURS
Classified Counter, 8:00 a.m. to 6:00 p.m. Business Office, 8:00 a.m. to 5:30 p.m. Monday to Friday inclusive.

CLOSED SATURDAY

* * *

TELEPHONE HOURS
8:00 a.m. to 5:00 p.m. Monday to Saturday inclusive.

* * *

CLASSIFIED COPY DEADLINES

Regular classified advertisements may be placed at the counter, 8 a.m. to 5:00 p.m. on the day prior to publication, Monday to Friday inclusive. By telephone, 8:00 a.m. to 5:00 p.m. Monday to Saturday inclusive.

All classified semi-display copy must be in the possession of Victoria Press Ltd., 2631 Douglas Street, by 4:00 p.m. on the day prior to publication, with the exception that copy for Sunday Colonist must be in by 4:00 p.m. Friday.

FULL COVERAGE CLASSIFIED RATES
AGATE TYPE ONLY

One day 8c per word per day.
Three consecutive days, 7c per word per day.
Six consecutive days, 6c per word per day.
Agate headings and white spaces can be charged at the word rate (5 words per line).
Minimum advertisement 10 words and $1.00.
Each initial, sign, group of figures and abbreviation counts as one word.

All ads requiring a style other than that mentioned above will be charged by the measured agate line (14 agate lines equal 1 inch).
One day 38c per line, $5.32 inch.
Three consecutive days 33c per line, $4.63 inch.
Six consecutive days 28c per line, $3.92 inch.
Ten per cent surcharge if more than one size type is used.

Birth Notices, $3.00 per insertion.
In Memoriam notices, Cards of Thanks, Death and Funeral Notices not exceeding 12 lines, $4.25 first insertion and $3.40 subsequent insertions. Each additional line, 33c daily.

Births, Deaths, In Memoriam Notices, Cards of Thanks not accepted by telephone.

SUBSCRIPTION RATES
Wherever carrier service is maintained, $2.50 per month.
Single copy sales price, 10c daily, 15c Sunday.
By mail: $3.50 per month; $10.00 per 3 months; $39.00 per year, United States, $4.00 per month. All other countries, $4.50 per month. Sunday only, 25c per copy; $12.00 per year.
Mail subscriptions are payable in advance.
Authorized as second class mail, Post Office Department Ottawa.
Member of Audit Bureau of Circulations.

TERMS OF PUBLICATION
The Victoria Press Ltd. shall not be liable for non-insertion of any advertisement beyond the amount paid for such advertisement.
In the event of an error occurring the liability of Victoria Press Ltd. shall not exceed the charge for the space actually occupied by the item in question.
All claims on error in publication shall be made within 12 hours thereafter and if not made shall not be considered. No claim will be allowed for more than one incorrect insertion nor for errors not affecting the value of the advertisement.
All estimates of cost are approximate. Advertisers will be charged with space actually used.
All advertising copy will be subject to the approval of the Victoria Press Ltd., who reserve the right in its sole discretion to classify, reject or insert copy furnished.
Advertisements must comply with the British Columbia Human Rights Act which prohibits any advertising that discriminates against any person because of his race, religion, sex, colour, nationality, ancestry or place of origin, or because his age is between 44 and 65 years, unless the condition is justified by a bona fide requirement for the work involved.
While every endeavor will be made to forward replies to box numbers to the advertiser as soon as possible, we accept no liability in respect of loss or damage alleged to arise through either failure or delay in forwarding such replies, however caused, whether by negligence or otherwise.

CIRCULATION REPRESENTATIVES
Duncan, Chemainus
P. J. Rogers 746-6181
Lake Cowichan, P. Edwards 748-6771
Pt. Alberni, Mrs. A. Nilson 723-8312
Nanaimo, R. Lakey SK 3-7705

United States Representatives
MATHEWS, SHANNON AND CHILTON, INC.
New York, Boston, Chicago, Detroit, Philadelphia, Pittsburgh, Cleveland, Syracuse, Charlotte, Atlanta, Cincinnati.

DUNCAN BUREAU
262 Station Street (Hamilton Electric Building). Office and telephone hours 1 p.m. to 5 p.m. Monday to Friday inclusive.
PHONE DUNCAN 746-6181

CLASSIFIED SERVICE FOR DUNCAN COWICHAN VALLEY CHEMAINUS RESIDENTS
Classified Ads phoned in to our Duncan office 746-6181 before 3:30 p.m. will appear in the following day's papers.

PHONE DIRECT 386-2121 TO PLACE YOUR CLASSIFIED AD

NOTICE OF COPYRIGHT
Full, complete and sole copyright in any advertisement produced by Victoria Press Ltd. is vested in, and belongs to Victoria Press Ltd., provided, however, that copyright IN THAT PART AND THAT PART ONLY of any such advertisement consisting of illustrations, borders, signatures or similar components which is, or are, supplied to Victoria Press Ltd. by the advertiser in the form of engravings, matrices, mats, etc., and incorporated in said advertisement shall remain in and belongs to the advertiser.

1 BIRTHS

BRISCOE—Born to David and Jerene Briscoe (nee Baier), at Kaiser Memorial Hospital, Walnut Creek, California, on Nov. 5, 1970, at 6:00 p.m., a boy, a brother for Holly.

4 DEATHS, FUNERALS

BEGBIE—Eunice Elizabeth, at her home, 4418 Derby Place, North Vancouver, B.C., on Nov. 1. Survived by her loving husband, Bruce; daughters, Fern and Trudi, and son, Evan, at home; her mother, Mrs. Margaret Gold and brother, James Gold, Nanaimo, B.C.; her sister Mrs. Margaret Thorpe, Victoria, B.C. Funeral Services were held at Hollytown Funeral Home, West Vancouver, on Nov. 4. Interment Capilano Gardens.

EDWARDS—Mrs. Martha Florence Edwards, entered into rest at the West Lincoln Memorial Hospital Nov. 4, 1970. Martha F. Edwards was the wife of the late Major G. D. Edwards, R.C.A.F.C. Ret'd., and the mother of Elizabeth, Mrs. D. K. Graham, of Grimsby, and grandmother of Bruce, of Toronto, and John, of Calgary. Also are two great-grandchildren.
Rested at the Stonehouse-Whitcomb Funeral Home, 11 Mountain Street, Grimsby, for private service on Friday, November 6. Cremation with interment later at Mount Pleasant Cemetery, Toronto.

MORRISON — Suddenly in Regina, on Nov. 5, 1970, S. Grace, widow of the late Edgar H. Morrison, of 2544 Dunlevy St., aged 78 years, formerly of Regina and Vancouver. Survived by her son and daughter-in-law, Mr. and Mrs. Edgar T. Morrison, Gabriola Island and her daughter and son-in-law, the Ven. A. E. and Mrs. Hendy, Victoria; 5 grandchildren, also 2 sisters, Mrs. S. Harland Pincher Creek, Alta. and Mrs. F. Wilson, Beaver Lodge, Alta.
Funeral service Monday, at 2:00 p.m. in HAYWARDS FUNERAL CHAPEL, 734 Broughton St., the Ven. Hywel J. Jones officiating. Cremation. Flowers gratefully declined.

OLIPHANT—In Hospital in Vancouver, on November 6, 1970, Mr. David Oliphant, aged 64 years, of 419-954 Heywood Ave., born in Kirkcaldy, Scotland, and resident in Victoria for 35 years, formerly of Calgary. He leaves his loving wife, Ethel E.; two daughters, Mrs. Stewart (Caroline) McIntosh of Victoria and Mrs. Wilfred (Barbara) Dawson of Red Deer, Alta.; three sons, Glenn of Victoria, Ken of Lacombe, Alta., and Alan of Victoria; 12 grandchildren; two sisters in Winnipeg, Mrs. Reg Pearce and Mrs. Robert Strain; a brother, George, in Medicine Hat, Alta., and his step-mother, Mrs. David Oliphant Sr., of Winnipeg. He was associated with Fairfield United Church for over 30 years.
Funeral service in Fairfield United Church, 1368 Fairfield Rd. on Tuesday, Nov. 10, at 9:30 a.m. with the Rev. Dr. H. W. Kerley officiating. (Flowers gratefully declined. Friends, if desired, may contribute to the Heart Fund, 630 View St.) McCall Bros. Funeral Directors in charge of arrangements.

CLASSIFICATION INDEX

VITAL STATISTICS
1 Births
5 Deaths and Funerals
6 Cards of Thanks
8 In Memoriam
10 Funeral Directors

NOTICES
11 Monuments
14 Announcements
15 Coming Events and Meetings
16 Catering, Banquet and Reception Rooms
17 Restaurants
18 Places to Visit
20 Lost and Found

EMPLOYMENT
21 Male Help Wanted
25 Male or Female Help Wanted
26 Female Help Wanted
27 Teachers Wanted
28 Situations Wanted Male
29 Situations Wanted Female
31 Situations Wanted Male or Female

BUSINESS SERVICES AND DIRECTORY
36 Business Services and Directory

PERSONAL SERVICES
52 Trade Schools
53 Bands, Musicians and Orchestras
57 Travel
59 Personals
48 Business Personals
42 Education
43 Dancing
71 Music Teachers

MERCHANDISING
61 Fuel
63 Timber
65 Building Supplies
70 Musical Instruments
77 Motorcycles
78 Bicycles
80 Boats and Marine
83 Aeronautical
92 Sporting Goods
93 Stoves and Furnaces
96 Camera Supplies and Photo Finishing
97 Furniture
98 TV, Stereo, Radio Sales and Service
99 Groceries, Meat and Produce
100 Miscellaneous for Sale
103 Miscellaneous Wanted
105 Miscellaneous to Rent
112 Wanted to Rent, Miscellaneous
115 Swaps
117 Antiques
119 Florists
120 Garden Supplies
125 Pets and Supplies
127 Chicks, Poultry, Hatching Eggs, Supplies
128 Livestock and Supplies
130 Heavy Equipment, Machinery
135 Farm Implements

AUTOMOTIVE
150 Cars for Sale
151 Foreign Import and Sports Cars
152 New Car Directory
154 Trucks and Buses
156 U-Drives and Auto Washing
158 Tires
160 Parts, Accessories
162 Auto Repairs, Service and Towing
164 Auto Body Work and Painting
166 Cars and Trucks Wanted
168 Campers and Trailers
168 Mobile Homes and Parks

ACCOMMODATION
175 Hotels
176 Summer Resorts
181 Tourist Accommodation
185 Convalescent and Rest Homes

RENTALS
190 Room and Board
191 Room and Board Wanted
193 Rooms to Rent
194 Rooms Wanted
197 Housekeeping Rooms to Rent
198 Housekeeping Rooms Wanted
200 Apartments to Rent, Unfurnished
201 Apartments to Rent, Furnished
203 Apartments Wanted
206 Duplexes to Rent
207 Duplexes Wanted to Rent
210 Houses to Rent, Unfurnished
211 Houses to Rent Furnished
212 Houses Wanted to Rent
215 Halls, Warehouses, Stores and Offices to Rent

FINANCIAL
155 Automobile Financing and Insurance
230 Personal Loans and Insurance
233 Mortgage Loans and Insurance
234 Mortgages for Sale
235 Wanted to Borrow

REAL ESTATE
240 Business Opportunities
241 Business Opportunities Wanted
244 Revenue Property
245 Revenue Properties Wanted
247 Commercial or Industrial Properties
248 Houses for Sale
253 Country Homes and Properties
256 Waterfront Properties
260 Condominiums for Sale
263 Garages for Sale, Rent, Wanted
265 Houses Wanted to Buy
269 Listings Wanted
270 Exchanges Real Estate
271 Lots for Sale
273 Property for Sale
274 Property Wanted
280 Acreage for Sale and Wanted
285 Up-Island Properties
290 Farms for Sale and Wanted
293 Gulf Islands Properties
294 Listings Cancelled

5 DEATHS, FUNERALS

POELVOORDE — On November 4, 1970, after a lengthy illness, Mr. Louis Poelvoorde, aged 81 years, born in Zee Brugge, Flanders, Belgium, late residence, 2878 Peatt Rd., Langford, B.C.; formerly of Fort Langley, B.C. He leaves his loving wife, Jeanette, at home; his sons, Robert, Langley, B.C., and Albert, White Rock, B.C.; his daughter, Mrs. A. (Mary) Cattery, Langford, B.C.; seven grandchildren in Manitoba. Prayers will be offered in the Sands Funeral Chapel of Heather, Colwood, B.C. on Sunday, November 8, 1970, at 8:30 p.m. Mass will be celebrated in Our Lady of the Rosary Church, Langford, B.C. on Monday, November 9, 1970, at 9:00 a.m., Rev. Father W. J. O'Brien celebrant. Interment in the Hatley Memorial Gardens.

ROSS—Nov. 5, 1970, Francis Alan, aged 41 years, beloved husband of Patricia Ross, of 85 Grafton Drive South-west, Calgary. Born in Victoria, B.C., and went to Calgary in 1941. In 1948 he joined the Canadian Army and was Drum Major of the P.P.C.L.I. Regimental Band. He was a member of the Calgary Philharmonic until 1968. For the past 10 years, Mr. Ross had been employed by Ferguson Supplies, Alberta, Ltd. Besides his wife, he is survived by two sons, Alan and Bruce; two daughters, Janine and Lorie, all at home; his parents Mr. and Mrs. Frank Ross, and his grandmother, Mrs. G. M. Reason, of Victoria, B.C.
Services at the Garden Chapel, Forest Lawn Funeral Home, 540 66th Ave. Northwest, Calgary, Alta., on Saturday, Nov. 7, at 10 a.m., the Rev. Canon E. C. F. Orme, M.B.E., Anglican Church officiating. Interment, Field of Honour, Queens Park.

STEVENS — Captain Robert Stevens passed away after a short illness, at the home of his daughter, Mrs. R. D. Christie. He was born in St. Ives, Cornwall, England, on July 7, 1884. He leaves his daughter, Joyce, Victoria, B.C.; son, Robert, Edmonton, Alberta; 7 grandchildren, and his sister, Mrs. O. Williams, Windsor, England.
Service will be held in the Sands Mortuary Limited, "Memorial Chapel of Chimes," on Monday, November 9, 1970, at 3:00 p.m., Archdeacon A. E. Hendy officiating. Interment in the Hatley Memorial Gardens.

YEE—In Victoria, B.C., on November 8, 1970, Mr. Chou Sang Yee, aged 68 years, born in Kwangtung, Toy San, Sai Ling, China, and a resident of Victoria for the past 50 years, late residence 2526 Quadra St. He leaves his wife, Glan Yet Ping, at home; son, Yee Sik Chow, Victoria, B.C.; daughters, Fung Wan, Bick Wah and Sui Wah, in China, and Sheung Wah, Victoria, B.C.; sons-in-law, Sik Lyte, Quon Cheung and Mar Cheung, in China, and Sam Leung, Victoria, B.C.; 9 grandsons, 3 granddaughters, and 3 great-grandsons.
Service will be held in the Sands Mortuary Limited, "Memorial Chapel of Chimes," on Tuesday, November 10, 1970, at 2:30 p.m., Rev. C. Y. Chow officiating. Interment in the Royal Oak Burial Park.

8 IN MEMORIAM

GELAUDE—In loving memory of our beloved husband and father, Robert G. Gelaude, who passed away Nov. 7, 1960.
Nothing can ever take away
The love a heart holds dear.
Fond memories linger every day,
Remembrance keeps him dear.
—Ever remembered and sadly missed by your loving wife, Audrey, daughter, Patricia, and sons, Brent and Derrick.

10 FUNERAL DIRECTORS

YOUR COMMUNITY CHAPELS
Dedicated to Service

SANDS MORTUARY LTD.
Memorial Chapel of Chimes
Victoria, B.C.
388-5155—388-5156—383-7511

SANDS CHAPEL OF ROSES
Sidney, B.C. 656-2932

SANDS CHAPEL OF HEATHER
Colwood, B.C. 478-3821

Established 58 Years

McCALL BROS.
Funeral Chapels
1400 Vancouver Street
385-4466 — 385-4456 — 385-4487
Conveniently Located Floral Chapel and Private Chapels
Plenty of Free Parking Directly Opposite

MONDAY

URE, Mr. Thomas
PRIVATE SERVICE.
10:15 a.m.—FAMILY CHAPEL

ANDERSON, Mrs. Rebecca
GRAVESIDE SERVICE.
1:45 p.m.—MASONIC CEMETERY, BURNABY

THOMSON & IRVING
Funeral Chapel
Est. 1906 — Formerly of Winnipeg
A Dignified and Understanding Service at Moderate Cost
PRE-NEED AT NEED
SHIPMENTS
1625 Quadra St. Phone 384-2813

HAYWARD'S CHAPEL
"A GOLDEN RULE SERVICE"
386-3505
734 Broughton St.
A. W. FRANCIS, OWNER-MGR.

CHAPLIN'S FUNERAL CHAPEL
Kindness — Courtesy — Service
1139 Fort 384-6512

FIRST MEMORIAL SERVICES
Undertakers for the Memorial Society of B.C. — 384-7041.

11 MONUMENTAL

MORTIMER'S MONUMENTS
ESTABLISHED 1877
"The Finest in Craftsmanship"
624 David St. — 383-6431

STEWART MONUMENTAL Works Ltd.
ESTABLISHED 1906
1103 May St. 384-3457

15 COMING EVENTS AND MEETINGS

VANCOUVER ISLAND DOG FANCIERS' ASSOCIATION will hold an approved Sanction MATCH on Sunday, Nov. 8, at Lindon Hall, Burke Rd. Highway 14. Entries from 11:30 a.m., closes at 12:45 p.m. Junior handling no charge at 12:45. Judging commences 1:15 p.m. For information 384-5127.

DON'T STAY HOME ALONE but come, dance and have fun at The Elks Hall, Saturday, Nov. 7th. Good music, prizes and refreshments.
Auspices of The Happy Solos Club. 382-8818.

ANNUAL BAZAAR — IN ST. Nicholas Ukrainian Catholic Church Hall, Caledonia and Cook Streets. Saturday, Nov. 7 from 2 to 5 p.m. Home baking, needlework, white elephant stalls and tea.

OLD-TIME DANCE
Lake Hill Hall, 3960 Quadra. Saturday, 9-12. St. Columban Orchestra.

ANNUAL SILVER BELL CARNIval Sat. Nov. 7, 2 p.m.-4 p.m. Prospect Lake Community Hall.

ORDER OF THE ROYAL PURPLE Rummage Sale, 10:30, Nov. 7, Elks Hall, 732 Cormorant.

HELLO AGAIN
ARMY, NAVY AND AIR FORCE
SUNDAY BINGO
NOV. 8, 7 P.M.
Club Tango
20 Games
1 GAME $100
1 GAME $50
Door Prizes
5 Extra Games 25c Card
Admission $1.00
6 Cards $2.00
In aid of Juvenile Sports and Veterans' Ben.

OAK BAY LIONS BINGO
SAT. NOV. 7, 7:30 P.M.
O.A.P. HALL
1600 GOVERNMENT ST.
DOORS OPEN 6 P.M.
ADMISSION CARD $1
6 CARDS $2
EXTRA 5 GAMES 25c A CARD
GOVERNMENT LICENSED
PROCEEDS TO CHARITY

BINGO SAT. NOV. 7, 8 P.M. Prospect Lake Community Hall.

20 LOST AND FOUND

LOST—OLD FAMILY BROOCH, crescent shaped, sapphires and diamonds. Near Willow Creek Ads. Beacil Drive or Willows Park. Substantial reward. 592-4138.

LOST: BLACK, TAN, WHITE male puppy hound, 4 months old. Harriet-Gorge area. 386-1068. Reward.

LOST: MAN'S SWISS WRIST watch and man's Sapphire ring, keepsake. Area Queenswood to downtown. Reward. 477-6045.

LOST: MAN'S ENGRAVED GOLD ring. Sears parking lot, Tuesday, 2 p.m. Reward. 592-7752.

LOST: BLACK AND WHITE FEMALE cat, black and white on nose. Spencer Rd. area. 478-1612. Reward.

LOST — SANDY, MALE SHELTY (small collie), sable and white, very timid. 386-7400.

LOST: YELLOW SURVEYORS notebook. Paradise-Head Street area. Equimalt. Reward. 388-4922.

LOST: PRESCRIPTION SUNglasses, Gorge-Tillicum area. Reward 383-3618.

LOST: WHITE ENVELOPE CONtaining 8-10 colour photos. Mostly of a white dog. 477-3776.

LOST: BLACK AND WHITE female cat. 384-0473.

LOST: WHITE KITTEN, McClure-Cook area. Female. 386-9610.

HAVE YOU LOST YOUR CAT? Homes wanted. CPL. 384-8592.

LOST YOUR PET? — HOMES wanted, found. SPCA, 383-6314.

LOST: TORTISESHELL CAT, 6 months old, Marigold area. 478-4288.

21 MALE HELP WANTED

ADVERTISEMENTS IN THIS CLASSIFICATION MUST COMPLY WITH THE BRITISH COLUMBIA HUMAN RIGHTS ACT SEE COLUMN 1

Canada's First Life Insurance Company has recently expanded and is looking for two SALARIED SALES REPRESENTATIVES.
They must be young, married, ambitious and clean-cut. A four-week home study course is provided to assist applicants in making their decision with an employment date of January 1971.
This is a salaried position not to be confused with commissions and drawing accounts.
Wm. G. Henderson, C.L.U. Branch Manager.
The Standard Life, No. 510, 880 Douglas, Victoria, B.C. Ph. 386-6147.

NAVAL RESERVE
Requires young men aged 17-28. Also limited vacancies for ex-Regular Force PO and below E Tech, Adm Clk and Fin Clk trades. Contact Recruiting Office, HMCS MALAHAT, Monday and Thursday evenings 7-8 p.m. 385-3281.

SEMI-RETIRED?
Part-time work 2-3 days per week. Perfect work expected from the man who could also. Should have complete set of tools (skil saw, etc.); pleasant to public. Truck or wagon needed. References. Victoria Press, Box 131.

COMMISSION CARPET SALESMAN
required by quickly expanding firm. This may be the opportunity for you if you are aggressive and ambitious. Please mail full resume to be held in strict confidence, to Victoria Press Box 174.

EXPERIENCED VACUUM Cleaner salesman required to sell built-in systems. Must be a self starter and want to earn an above average income. Leads provided. Apply in person to R. E. Lauckner, 2632 Blackwood Street, Victoria, after 6 p.m.

A-1 LICENCE MECHANIC FOR service station in Victoria. Must be fully qualified on all makes. Start immediately. Highest remuneration. Salary and commission. All replies confidential. Victoria Press Box 147.

WANTED: SEMI-RETIRED bricklayer to build brick fireplace and 18' chimney at own speed. By hour or price. I will be helper when needed. 384-7748.

BOAT BUILDER - SHIPWRIGHT. Experienced in building and repair of wooden boats. Permanent position. Alexander Boatworks Ltd. 656-1541, 656-2361 evenings.

FULLY EXPERIENCED Butcher, fast and efficient and a good boner. Steady position. Top pay to the right man. 388-1447, between 7 and 10 p.m.

AUTO PAINTER, FULLY EXperienced journeyman. Wages $4 per hour to start. Apply Barry's Auto Body, 656-1712.

STARTING VICTORIA AREA. Share in business. Working backhoe equipment operator. 477-5628.

25 MALE OR FEMALE HELP WANTED

ADVERTISEMENTS IN THIS CLASSIFICATION MUST COMPLY WITH THE BRITISH COLUMBIA HUMAN RIGHTS ACT SEE COLUMN 1

BOARD AND ROOM FOR GETting meals and assisting elderly gentleman. Phone 592-5690 or 598-5916.

2 MEN, 2 WOMEN, SERVICING Fuller customers, exclusive territories. 592-1318.

KENNEL HELPER, FULL OR part-time. Must like animals. Good Shepherd Shelter, Mill Bay.

15 COMING EVENTS AND MEETINGS

CARETAKERS

Mature couple required to look after either a 36 or 41 suite Apartment Block. Must be capable of meeting the public, doing minor repairs and garden maintenance. Experience and essential but must be willing to work. Victoria Press Box 195.

GARDENER-CARETAKER FOR country home. Wife to do laundry. Live in separate cottage. Good wages and permanent position for suitable couple. References required. Please write giving age and experience to Victoria Press, Box 139.

COUPLE WANTED. WIFE AS cook-housekeeper, man as driver, for one adult. Live in. Good wages. References required. Please write Victoria Press, Box 183.

26 FEMALE HELP WANTED

ADVERTISEMENTS IN THIS CLASSIFICATION MUST COMPLY WITH THE BRITISH COLUMBIA HUMAN RIGHTS ACT SEE COLUMN 1

THE BAY
SUPERVISOR
The Bay has a full time opening for a qualified supervisor.
Do you have leadership qualities? Are you sales oriented?
Have you had previous selling experience?
Are you able to accept immediate responsibility in a large progressive department?
If your answers are YES and you want a new and challenging career, apply in person at the Personnel Office, 4th Floor, Monday to Thursday, 1-3 p.m.
THE BAY

WANTED: ATTRACTIVE EXperienced hair stylist to take over large clientele. Present operator must quit work on doctor's orders. She will work with you and introduce you to her customers until established. No clientele needed but must be reliable, conscientious with pleasing personality. 35-year-round employment including steady after Christmas. Tremendous opportunity for right operator. Excellent salary and commission. 478-8837 after 6.

596 WEEKLY. WE HAVE IMmediate openings for 4 young ladies 20 to 35 years old. (benefits occupational qualification) who would like a future as Cosmetician. No experience necessary. We supply full training. Only requirements are to have a pleasing personality and above average intelligence. Free to travel. For personal interview call 386-7231.

AVON PRODUCTS
From witches to turkeys to Santa Claus is a glorious day time of year, but it takes many extra dollars to make it so. Earn yours representing AVON in a territory of your own, time is flexible. Hourly rate. Call now, Mrs. G. Sather, 384-7345.

LADIES READ THIS!
A career in Real Estate is exciting, challenging, financially rewarding. You can be independent — and feel a pride in your accomplishments. Our training system provides the answers. Call Shirley Philips and talk about it, anytime. 386-4401, Shirley Philips, Homefinders Ltd.

SANTA'S HELPERS REQUIRED by Hillside Shopping Centre to escort children to Santa and assist with photos being taken. Applicants must like children. Work from Nov. 16 until Christmas. Apply in person to Hillside Shopping Centre Administration Office, 1644 Hillside Ave., between 1 and 2 p.m.

WHITE SPOT
Opening for a full-time waitress. Steady year-round employment, on the job training, with MSA, sick benefits, pension and uniforms supplied. Must be willing to work shifts. Apply in person to White Spot, Town and Country Shopping Centre, 2-6 p.m. and 7-9 p.m.

HOUSEKEEPER, BABY SITTER urgently needed to start immediately, in Sidney home. Boy 2 years, girl 11 years, 2 cats, 1 dog. Private room. Must be capable of running home smoothly. Room, board plus salary to be discussed. References. 656-1676.

MEDICAL RECORD CLERK AND typist. Permanent full-time position in medical record department. Good typing speed and knowledge of medical terms needed. Apply to Miss Hardwick, Cowichan District Hospital, Duncan 746-4141.

WANTED: MATURE WOMAN EXperienced in office procedure to assist with accounts payable and receivable in office in Sidney area. Must arrange own transportation. Send resume to Victoria Press, Box 156, stating salary expected.

CONGENIAL CLERK-TYPIST REquired for small general insurance agency. Some experience in insurance preferable but not essential. Please reply Victoria Press, Box 168.

HOUSEKEEPER CAPABLE OF taking charge in motherless home. 5 children, ages 14-5. Must have good references. Salary up to $300 per month, plus room and board. 385-1729.

CLERK-STENOGRAPHER FOR the new Glendale Hospital. Several years experience with typing and shorthand required. Salary $450. Reply briefly to Victoria Press, Box 150.

WANTED URGENTLY: KIND woman to supervise 2 school-age girls while mother works night shift, 5-2:30 a.m. Colwood area. 478-7191.

INTELLIGENT, RESPONSIBLE lady to care for children and house during occasional short holidays and vacations. Please reply to Victoria Press, Box 188.

GROCERY CASHIER FOR supermarket. Part-time but willing to work full-time when required. Please state previous employment. Victoria Press, Box 194.

BOOKKEEPER — RECEPTIONIST, busy medical office. State experience, age and expected salary to Victoria Press, Box 177.

LOVING CARE, 12-MONTH-OLD girl, my home, Monday-Friday. Some housekeeping required. Child welcome. 385-2868 evenings.

COOK-HOUSEKEEPER FOR ONE adult. Live in. Excellent wages. References essential. Please write Victoria Press, Box 152.

WANTED: MIDDLE-AGED KINDLY woman as companion-help to widow, small house, live-in. References. Victoria Press, Box 192.

GERMAN SPEAKING BABY sitter required for 18-month-old girl, 5-6:30 for 4 weeks, 3 weeks half a day. 386-6687 Monday evening.

HOUSEKEEPER, SMALL HOME, light duties only, live in. Victoria Press, Box 158.

LIVE-IN BABYSITTER. EXPECtant mother preferred. Call Pat, 384-0471.

LADY TO ASSIST IN BOOK AND novelty store, part-time. Good Shepherd Shelter, Mill Bay.

PROFESSIONAL OFFICE REquires cleaning woman evenings. Write Victoria Press, Box 172.

BABYSITTER WANTED IN MY home, Gorge-Burnside-Tillicum area. 384-4946.

26 FEMALE HELP WANTED

RESPONSIBLE PERSON REquired for rest home. All staff live in. 656-5076.

OPPORTUNITY FOR WOMEN — dignified, interesting, profitable full or part-time. Box 1373, Sidney, B.C.

RELIABLE MATURE BABYsitter required part-time in Langford area. 478-6365.

WANTED — COMPANION - HOUSEkeeper for elderly lady. Live in. Phone after 4. 642-5798.

REQUIRE OCCASIONAL EVENING babysitter in Brentwood area. 652-3581.

RELIABLE BABYSITTER, MY home only, after 6:30. 478-6964.

COMPANION-HOUSEKEEPER FOR elderly lady. Sleep in. 382-7765.

29 SITUATIONS WANTED MALE

DUTCH LANDSCAPE GARDENER
Clean-ups, rearranging, new designs, shrubs, rock walls, rock work. 592-1972.

EXPERIENCED GARDENER AND handyman. Ex R.A.F. veteran. Requires immediately full-time employment. Also be caretaker if required. Phone Roam 26, 388-3631.

HANDYMAN
Fences built, gardening, clean up yards, basements, etc. Cement walks built. Any odd jobs, please call 386-6977 anytime.

DESIGN DRAFTSMAN WITH experience in construction, supervision, take-off and estimating (pricing rights), and dealing with public. 477-2684 after 5 p.m.

EXPERIENCED CHRISTMAS tree man with chain saw, 4-wheel-drive truck, needs work for season. 382-5265.

WHY HESITATE — DO IT NOW!
384-7239 — 478-1254
Painting and decorating, repairs and cleanup. All work guaranteed. Reasonable. Residential or commercial.

HARD-WORKING HANDYMAN. Home or mechanical repairs. Trees cut and removed. Reasonable. 384-7646.

ANY JOB IN OR AROUND THE house, big or small, new or repair, at a reasonable rate. Free estimates. 386-9930.

MAN WITH ½-TON TRUCK AND chain saw will cut and deliver firewood at reasonable rates. 382-5167.

STRONG WILLING BOY WILL DO leaf raking after school and weekends. 383-6367.

ANY ROOM PAINTED, $10-$20. Exterior house, $75. Expert work. 383-8488.

STUDENT WITH TRUCK DESIRES any moving, hauling or trucking odd jobs. Reliable. 478-3837.

PRIVATE CHAUFFEUR SINGLE man, age 38, free to travel, very fine references. 388-9710.

ACCOUNTING, BOOKKEEPING, payrolls, weekly, monthly, reasonable rates. Phone 388-3985.

EXPERIENCED CARPENTER desires work by contract or hour. Reasonable. 388-8788.

A STUDENT WITH VEHICLE will do gardening, hauling and odd jobs. Cheaply. 388-2536.

PLUMBING BY THE HOUR, OR contract. 476-1986.

HANDYMAN AND PROFESSIONAL gardener. 383-4816, after 5.

30 SITUATIONS WANTED FEMALE

I AM IRIS. NOT DUMB, UGLY OR unwilling to learn but seem to be incompatible with our school system. Require employment where I can obtain training with subsequent opportunities for advancement. Phone Peg, 388-3354.

FOR COMPETENT, RELIABLE babysitters, care for the elderly and invalid, light housekeeping, etc., call Victoria Babysitting Agency, 592-9418. Hours: Monday to Friday, 7 a.m. to 7 p.m.; Saturday, 9 a.m. to 1 p.m.

QUICK NEAT GERMAN LADIES with first class references and experience seek housecleaning employment. (Own transportation). 382-8419, 386-8890.

IF YOU HAVE PROBLEMS FINDing babysitters, perhaps we may help and educate your child as well. Malvern Westerham School. 384-2923, 384-9571.

EXPERIENCED COLLECTOR CREDIT CLERK, GIRL FRIDAY. Pleasant personality, desperate. 384-4032.

PRACTICAL NURSE HOUSEkeeper would like position, hours, 3 or 4 days per week. Victoria Press, Box 189.

I WILL BABYSIT WEEKENDS some nights. Metchosin area. 478-2950.

EXPERIENCED RN REQUIRES part-time work. Victoria Press Box 176.

RELIABLE MIDDLE-AGED woman would like to be companion to elderly lady. 383-0536.

GIRL, EXPERIENCED ALL TYPES of horses, wants full or part-time work. 592-3164 after 6 p.m.

EVENING WORK URGENTLY REquired. Reliable, bondable, hard worker, varied experience. 479-9508.

NURSERY AND PRE-SCHOOL care. Central. Phone 386-6396.

CHILD CARE MY HOME. LANGford. 478-5254.

HOUSEKEEPING BY WEEK OR month. Victoria Press, Box 185.

31 SITUATIONS WANTED MALE OR FEMALE

EXPERIENCED COUPLE REquest caretaking apartment block 30-50 suites. Bondable. E. Sawers, 388-6488.

EXPERIENCED COUPLE REquest position to manage motel or apartment. 388-5466.

33 TRADE SCHOOLS

TRAINEES WANTED
I.B.M. Keypunch, Computer Programming
N.C.R. Machine Accounting
DRAFTING
Architectural, Mech., Structural. Our representative will be testing in the Victoria area during the week of November 16. For appointment write McKay Tech., 204-810 West Hastings, Vancouver.

36 BUSINESS SERVICES AND DIRECTORY

Accounting Service

ACCOUNTING SERVICES FOR smaller businesses. 656-3750.

Asphalt Paving

OK PAVING CO
Estimates Without Obligation
Terms Phone 24 hrs
386-3414

Basement Repairs

WET — DAMP — LEAKY
Basements made dry permanently. Guaranteed workmanship. Reasonable rates. Call Island Homeowner Services, 386-3856.

Blasting

DRILLING AND BLASTING ROCK and stumps. Free estimates. 656-2818.

Books

USED BOOKS
Paperbacks — Hardcovers
From 25c
FRASER'S BOOK BIN
641 Yates
385-3779

POOR RICHARD'S USED BOOKS
Bought — Sold — Exchanged
823 Fort 384-4421 104 W. Burnside

36 BUSINESS SERVICES AND DIRECTORY

Bookkeeping

BOOKKEEPING SERVICES. Journals and ledgers set up and maintained. 382-0068.

Bricklayers

FIREPLACE, CHIMNEYS, BLOCK work, remodelling, fireplaces and repair work. 383-6861.

Carpenters

NEED A BAR FOR CHRISTMAS? Also — rumpus rooms, kitchen cabinets, vanity, ceiling tile, carport, stairs, etc. Quality work. Self employed. Reasonably priced. 479-4072 after 6 p.m. weekdays, anytime Saturday, Sunday.

NO JOB TOO BIG, NO JOB TOO small. If you want work done, I'm on the ball. Sundecks, sidewalks, fences, etc. 479-6767.

GENERAL REPAIRS, ALTERAtions, additions. Fast, courteous service. Free estimates. W. EARL EBY 385-0040

RELIABLE CARPENTER FOR alterations, small alterations, etc. Reasonable rates. 382-3537.

QUALITY WORK AT REASONable rates. Additions, renovations. Estimates, plans. Glover, 656-3745.

FINISHED CARPENTER, CABInet maker and boat repairer and remodelling. 592-2303.

RELIABLE TRADESMAN, ARBORite, concrete, framing, finishing and renovations. 386-5001.

HOME REPAIRS, ALTERATIONS, additions, framing and finishing. Phone 652-3924.

SMALL JOBS MY SPECIALTY. Howie 478-4705.

DEL INTERIORS AND MODERNIZING
1006 Russell 384-1013

FRAMING, FINISHING AND REpairs. Reasonable. Phone 388-3028.

ANY TYPE OF CARPENTRY work. 4320 Savoy Place. 478-2577.

Carpet Cleaning

CARPETS AND UPHOLSTERED furniture cleaned in your home or our plant. Guaranteed and reasonable. Bob's Janitorial, 386-8215.

PHONE IMPERIAL. NOW FOR free estimate on professional carpet and upholstery cleaning. 386-3069.

Carpets and Linoleum

THINKING OF NEW FLOOR COVERING?
SIMPSONS-SEARS has VICTORIA'S finest and most complete selection of WALL-TO-WALL, INDOOR-OUTDOOR or ROOM-SIZE RUGS as well as LINOLEUMS and TILES. SATISFACTION GUARANTEED. Installation by our own craftsmen and YOU CAN CHARGE IT! Phone for free estimate. SIMPSONS-SEARS, 386-8111.

For immediate in-home service for samples and estimates of carpets, linoleum or tile call Bob Carrie, 382-5111. No obligation.
Standard Furniture Co.
737 Yates Street

CLEAR

230 HOUSES FOR SALE

BROADVIEW PROPERTIES
1039 Johnson St.
384-8001

OPEN HOUSE
SAT. 1:30-4:30
1421 FINLAYSON

Don't miss seeing this immaculate one-year-old home overlooking Cedar Hill Golf Course, with expansive views of Saanich, Victoria and Oak Bay.

3 bathrooms
3 fireplaces
6 bedrooms

Built-in range, oven and dishwasher
30' sundeck

Close to 3,000 sq. ft. fully developed. Illness dictates drastic reduction from $44,000 to $39,000. Absolutely irreplaceable at this price.
Tom Duncan, 477-5462 or Bill Jensen, 477-3340 or 384-8011.

OPEN HOUSE
SAT. 1-4
2258 ALDEANE

A low down payment on this 3 bedroom De Luxe home is accepted, existing Mtg. 8% per cent, lot 75x150. Extra rooms in basement, sunken living room with WW carpet, carport.
JACK MAYBIE 479-4033 or 384-8001.

OPEN HOUSE
2841 BLACKWOOD
SAT. 1:30-4:30
Granite-Tudor!
High on a Hill!
Only $22,500

An impressive home close to city centre with plenty of spacious rooms — large entrance hall, living room, dining room, fireplace, den or bedroom, kitchen with breakfast area, 2 bathrooms. Look over twinkling city lights from upstairs patio, or from the living room of a complete 3 room spacious suite. Hot water heating — separate garage. This is a tremendous amount of home for only $22,500. No mortgage to raise with low down payment owner will carry balance at only 8½% per month. What more can you ask? Please call 384-8001 and ask for
GLADYCE McLURE

OPEN HOUSE
SAT. 1:30-4:30 P.M.
(CORNER OF PENELOPE AND VANTILBURG, OFF GOLDSTREAM AVE.)

COME AND SEE THIS LOVELY NEW SPLIT LEVEL WITH SOFT GREEN SHAG CARPETING THROUGHOUT THE LIVING, DINING, AND 3 GOOD SIZE BEDROOMS (MASTER EN SUITE). EXCEPTIONALLY PRETTY KITCHEN, SUNNY YELLOW VANITY BATHROOM. TRULY A HOME YOU'LL BE PROUD TO OWN AND YOU'LL BE THE ENVY OF YOUR NEIGHBORS WITH THE MODERN ALUMINUM SIDING EXTERIOR — $2,900 DOWN WILL MOVE IN TOMORROW. FULL PRICE $28,900. VIEW WITH BARBARA HUNT AND JOYCE MILLER, 384-8001.

OPEN HOUSE DAILY
EXCEPT SUNDAY
1:30-4:30
MUST BE SOLD BY
NOV. 15
285 W. BURNSIDE

Clean, 2 bedroom, full basement, stucco bungalow. Bus at door — close to shops. All offers considered — please call Ray Smith, 384-8001.

2621 BARBARA PL. $29,900
3-bedroom modern home on large lot, full basement, double carport. Clear title home reduced to sell. 2 fireplaces, 2 bathrooms. M.L.S. Stan Sage, 384-6847 or 384-8001.

4630 ELK ROAD, APP. 1 ACRE
— 3 or 4 bedrooms or inlaw suite, 2 fireplaces, double carport. Owner must sell. $4,000 down, balance $100 p/m. Alex McLean, 384-8001.

$19,950
$2,000 D.P.
LARGE IMMACULATE 4 BDM. HOME

Hurry this won't last — approx. 1700 sq. ft. on main floor. Consisting of 3 bdms., L.R., panelled rec. room, 4-pce. van. bath, utility room, W.D. kitchen with large eating area, sundeck-plus-4th bdm. in basement. Sep. garage, on sewer, close to all amenities. Call 384-8001 — Res. 592-3242.

PAULINE BROOKES

Phone BILL PALFREY
384-8001
for Info. on these exceptional listings.

1 — Restaurant and Dining Room at Sooke with living quarters, showing excellent returns, $46,000.
2 — News Stand — Clean, one-man operation, ideal for pensioner or handicapped. $1,500 plus stock.
3 — Gordon Head. Spacious 3-bedroom home. Drive by 1600 Ash Rd. $35,900.
4 — Sidney. A tremendous family home, - large lot. Immaculate. Priced right at $29,500. Drive by 9485 Maryland Drive.
5 — Esquimalt, 885 McAdam Place, just off Parklands, brand new with sea views, $34,900.
855 Parkland, 3-bedroom home in lovely area, only $20,900. Try CMHC mortgage.
6 — Gorge — 2841 Inlet, good family home, 3 bedrooms, 2 extra down, large lot, $19,950, try $2,000 down.
7 — V.L.A. Specials — 2344 Sooke Rd., new home, ½ acre, $5,000. Gov't mortgage available plus V.L.A. mortgage makes this a good buy at $25,500.
2346 Sooke Rd. — Spacious and lovely, real quality ½ acre. Immaculate with developed basement and wrap-around sundeck, $35,000.
8 — Colwood Lake Estates — Beautiful, treed area, quality construction and a pleasure to show at $34,900. Golfers special, 2246 Aldeane.

BILL PALFREY 384-8001

HANDYMAN'S SPECIAL
3-bedroom home with basement. No structural work required only interior decorating to be finished. Large lot close to Town and Country. Drive by 461 Boleskine — full price $16,300 clear title. Try your terms. For details call Ray Smith 384-8001. Broadview Properties Ltd.

3176 QUAPPELLE ST.
ONLY $17,900
THOROUGHLY RENOVATED VACANT 2 BDRMS. LOW DOWN PAYMENT MAY HANDLE. JIM LOSH, 384-8001 OR RES. 592-4051.

FAIRFIELD
Older but nice — SPACIOUS LIVING ROOM WITH FIREPLACE AND DINING ROOM — try your down payment on this 3-bedroom, full basement home. Asking $21,500.
Call BRUCE McILROY
384-8001

UNIVERSITY AREA
New Listing — a good 3-bedroom full basement home with Landscaped living room and dining room. Kitchen with eating room, built-in counter top range and oven. Good $ — let real mortgage. Asking $24,900. View call JESSIE McGRATH, 384-8001.

BROADVIEW PROPERTIES
1039 Johnson St.
384-8001

COLWOOD CALLING!
WHY $24,900 — WHY?
CHECK! — COMPARE!
PANIC SALE!

Owner is moving to the Interior in 2 weeks time, so is offering this home below replacement cost for a fast sale. It is large — 1260 sq. ft. on main floor plus room for bedroom — huge recreation room — den — laundry room in full basement. Cathedral entrance carpeted in soft green — large living room with fireplace mantled in a wall of walnut which is carried through to dining room. Walnut cabinet kitchen — large vanity tiled bathroom — 3 large bedrooms — space for en suite plumbing plus roughed-in 3rd bathroom in basement. Carport — sundeck. Only approximately $3,700 down payment required and take over present financing or mortgage may be increased to allow lower down payment. Please call 384-8001
GLADYCE McLURE

ROYAL OAK PROPERTIES
4526 West Saanich Road
479-1667 Anytime

CALL
JOHN BISHOP FOR
GOOD VALUES IN
LOTS AND
BETTER HOMES

MOUNTAIN TOP SECLUSION
1900 sq. ft. HUGE living room FANTASTIC VIEWS. 3 Bedrooms, 2 bathrooms, $45,000.

JUBILEE - OAK BAY AREA
Attractive, well kept, 2 bedroom, full basement with drive-in garage and EXTRA bathroom. Lovely garden with GREENHOUSE. $36,500.

ROCKLAND—SECLUDED LOVELY
1300 sq. ft., 3 bedrooms, 2-car garage, attractive living rm. Dining room, lge kitchen. Rec Rumpus room and extra bathroom. $34,900.

BRENTWOOD—WATERFRONT
Attractive, SPOTLESS, near MARINA. 2 bedrms and 3 bedrms. SIDE BY SIDE PATIOS, large living rooms, utility room, storage rooms, on ½ acre. 16 min. to downtown, 1 block from Elk Lake. TREMENDOUS BUY AT $32,500.

TWO TREED VIEW LOTS
Marigold area, 66' x 130', $5,000. 122' x 130', $6,000. Very Secluded.

HALF ACRE TREED LOT
Lovely secluded property, near Cordova Bay. 10 min. from town. Asking $12,000. Make an offer.

DEEP COVE AREA—TWO LOTS ADJOINING, each 1.07 acres, BUY BOTH for ONLY $25,000 (or one for $12,500) SECLUDED, level, treed.

JOHN BISHOP
479-1667
RES. 656-2308

923 ARCADIA
DEEP LOT—BASEMENT
This is a beautifully finished 3-bedroom home situated high on a quiet street. All rooms are large, plenty of elbow room. Wall-to-wall carpeting, oak floors, a Dream of a bathroom, downstairs bedroom, utility room and could have extra bathroom. Glyn Peacock, 478-1057 (24 hrs.) 656-5626.

RETIREMENT
Spotless 2-bedroom home, University District, $26,500.

TALL STATELY TREES
(87 Varieties) I am total plus 2 Acres. This could be your retirement estate. Small cottage for Storage shed and chicken coop. All this with a good 8-bedroom home, summer roadside stand provides good opportunity for baking, candy or arts and craft. price $23,000. A KLENMAN, 382-3451 or 479-1667 (24 hrs.)

X X X X X X X X X
X BOULTBEE X
X SWEET X
X Realty X
X Ltd. X
X X
X

YORKSHIRE TRUST AFFILIATE

OAK BAY
TINY AND CHARMING
The perfect lower or starter home, professionally decorated inside and out. Low, low taxes and heating bills. Incredibly easy care. There is a lined and heated guest cottage at rear, a delightful sheltered and secluded patio-garden for outdoor living — a real suntrap, trees give shade where needed. Home has two bedrooms, electric cabinet kitchen with stove and fridge, charming panelled living room with fireplace. Financing available to asking price of $16,900. Call
ELEANOR SANDERSON
477-6651
386-5581 (24-hr. service)
386-5581 (24-hour service)

OPEN HOUSE
SAT. SUN. 1 TO 4 P.M.
BARGAINS
MUST SELL 3 HOUSES NOW
Two—3-bedroom houses
Two—2-bedroom houses
One—3-bedroom Spanish style
All plastered, full basements, fireplaces, sundecks, carports and carpets, designed for future expansion

COLWOOD
Turn left off Metchosin Rd. onto Langholme then right on to Woodpark and come to

3147 WOODPARK DRIVE
$1,000 DOWN PAYMENT
FROM $20,900 TO $23,900

Bailey Bros. Development Co. Ltd.
479-3036, 479-3544, 479-2013

Ideal starter or retirement 2-bedroom home just two blocks from Beacon Ave. in beautiful downtown Sidney. Beautiful grounds with fruit trees and roses, truly a gardener's paradise. Full price of this dream home is only $18,100.
REVENUE PROPERTY IN SIDNEY
3-4 Suites very desirable and only seven years old. Fantastic view of the ocean and close to centre of town. One two-bedroom suite and 10 one-bedroom suites, showing a very great return. Good financing. Asking price $110,000.

SIDNEY REALTY LTD.,
Phone 656-3928
John Bruce 656-2061
Jack Galbraith, 656-2301
George Milne, 652-2762

TO BE COMPLETED SOON 6488 Amelon Place off Rudolph Road 3 bedrooms full basement En suite bath with shower. Treed lot $26,400. With low down payment. Bean and Cates Ltd. Phone 652-2916 or 479-3484.

230 HOUSES FOR SALE

WWW WWW
WWW WWW
WWW WW WWW
WWW WW WWW
WWW WWW
WHITTOME'S
386-4271
706 Fort Street
Successors to Harry Foster Ltd.

SUPERIOR QUALITY
OPEN DAILY
1008 CAROLWOOD
Beautiful Finished Home
2,300 sq. ft. of finished area. 3 bedrooms and den or fourth bedroom. Luxurious living room. Separate dining room, spacious kitchen and family area. Full rumpus room. Laundry. 2 bathrooms. Space for 3 cars or two boat. Delightful location. $46,900. Dial Cliff Stretch, 386-4271 or 386-3986.

WATERFRONT
OPEN HOUSE
3268 PARKER AVENUE
SAT. 1-4 P.M.
DRASTIC REDUCTION. OWNER LEAVING. Beautiful sandy beach, superb views, well built 1,290 sq. ft. basement home. Bootleggers $24,900.
RUTH LUKAITIS, 386-4271

OPEN HOUSE
1:30 to 4:30 Saturday
659 LAMPSON
Situated in this most popular area. Close to all schools, shopping area, etc. 2 bedrooms with a 3rd in the full basement. Dining room, living room with fireplace, family kitchen with nook. Fenced garden lot. Try your Down Payment on $22,400.
JOE MANTON, 386-4271

OPEN HOUSE
SATURDAY 2-4 P.M.
1218 JUNO STREET
ESQUIMALT
Small 2-bedroom Retirement or Starter for $13,900 with $1,000 Down. Close to shopping and Park.
EDITH GUTEMAR, 386-4271

B.B.B.
BILL'S BEST BUYS
4 BDRMS., 2 BATHS, FULL BSMT. home on BEACH secluded lot, 8 years old. Excellent condition. Thetis Heights area. Good financing. Price $26,500.
3 BDRMS., FULL BSMT. TATTERSALL-Quadra area. Wide variety of shrubs and trees. $8,700 existing financing at 7½ per cent. Full asking price $16,900.
4-BEDROOM, NO BSMT. FAMILY HOME in Vic West. OOM heat. Can be financed with low down payment. $16,900.
UP AND DOWN DUPLEX, RECENTLY renovated. Financing available. $17,000 at $176 per month. Asking price $24,900.
GENERAL STORE WITH EXCELLENT 3-bdrm. living quarters. Located on a busy highway. Opportunity for family independence and increase future potential.
386-4271 or 479-6646
BILL ANDERSON

CENTRAL PARK
4 BEDROOMS, $17,500
Solid, stucco bungalow with good basement and garage. Oil heat, fenced, sunny and lovely garden and 1 Ltd. 140 ft. deep. On Cadboro Bay. Price $17,500. C. VINING 386-4271 RES. 478-6766.

ROYAL OAK
2 ACRES, FENCED
A lovely situation. One block to Royal Oak schools and shopping centre. 1200 sq. ft. of modern home. Secluded in front, pasture at back. Lot is deep enough to counter your horse in your own back yard. Can be V.L.A. Price $31,900. CHARLES VINING 386-4271. RES. 479-6766.

UNIVERSITY
DRIVE BY
3488 HENDERSON RD.
REDUCED TO
$38,500
IMMEDIATE OCCUPANCY
THE OWNERS OF THIS LOVELY HOME HAVE INSTRUCTED US TO REDUCE THE PRICE IN ORDER TO HASTEN A SALE. CERTAINLY THIS HAS TO BE ONE OF THE BEST BUYS IN THE UNIVERSITY AREA. TODAY IMMACULATE INSIDE AND OUT. WALK AROUND THIS PROPERTY AT THE FIRST OPPORTUNITY YOU HAVE AND THEN CALL AND DISCUSS IT WITH ME. YOU WON'T BE SORRY. CALL MR. YELLS. 386-4271. Res. 386-5959

LUXURY WATERFRONT
Architect designed legal duplex. Three room guest house — ideal boathouse — 145' beach. Situated on 1.78 acres of maximum privacy. Asking $60,000 with excellent terms.
CALL GARY MENZEL
386-4271 Off. 384-7650 Res.

DRIVE BY
1909 SHOTBOLT
(Off Fort Bay Road South)
SITUATED ON A QUIET, TREE-LINED CRESCENT, CLOSE TO BOTH PUBLIC AND PRIVATE SCHOOLS. THIS LOVELY AND FULLY LANDSCAPED HOME HAS JUST BEEN LISTED EXCLUSIVELY BY US. THERE ARE SEVEN ROOMS PLUS BILLIARD ROOM (INCLUDING TABLE). THE SUNDECK AND BACK GARDEN OFFER PLEASANT SECLUSION. PLEASE DO NOT DISTURB THE OWNERS. VIEW INSIDE BY APPOINTMENT ONLY. FULL ASKING PRICE $36,000. CALL MR. YELLS. 386-4271 — RES. 656-5468

HAPPY RETIREMENT
Can be yours in this neat 3-Bedroom, full modern home. Full basement, copper plumbing. On nearly ½ acre off Wilkinson Road. Excellent buy at $22,900.
GERRIE HUTTON
386-4271 or 386-3927 (Res.)

WATERFRONT
PROPERTY
1.78 acres, 466 ft. frontage — large boathouse. Nicely landscaped. Two of everything—Living Rm., Fireplaces, Baths. This is a DiCastri designed home with large Rec. Rm., fireplace and plumbing. Cottage completely self-contained. 24' x 24' Carport. $65,000.
LORRAINE ZIEGLER
592-1768, 386-4271

LAST CHANCE
I'm a lovely older home with renewed parts. Lush moss green carpet. Cosy Den. Fireplace. Lg. Dining Rm. with built-in buffet. 2 Bedrms., large Bedrooms, large cupboards, extra plumbing. I'm bright, clean and have stained glass windows. Situated on a large lot. $19,900.
LORRAINE ZIEGLER
592-1768, 386-4271

SPECIAL VALUE
130 LURLINE
Five-room de luxe bungalow. Owner must sell this quality home situated on a very valuable lot. Appraised value $19,900. Make your offer. Dial Cliff Stretch, 386-4271 or 592-3000.

STUCCO BUNGALOW
3 BR. MAIN FLOOR
CLOSE-IN LOCATION
One of the best buys today — 1140 sq. ft. on main floor — completely redecorated, dining room, full basement, modern oil heating, range and fridge included. Existing financing $12,400 at 7½ per cent. It could be refinanced with as little as $2,300 down. Full price $22,900. Will Davis, 386-4271 or 656-5276

9 YEARS OLD
And only $17,900. Located in a rural type setting in Langford on a good sized lot. 3 bedrooms, oak floors in the living room. Good kitchen with eating area. Utility room off kitchen. Taxes about $60 per month. Good terms available. To view call:
JOHN BUNYAN
BUS. 386-4271—RES. 477-4513

J. H. WHITTOME & CO. LTD.
706 Fort St. Anytime 386-4271
Real Estate
Mortgages, Insurance

230 HOUSES FOR SALE

N A T I O N A L
TRUST CO. LTD.

2 LOCATIONS TO
SERVE YOU

HILLSIDE
SHOPPING CENTRE

FAIRFIELD
4 BEDROOMS
PLUS BEAVIEW
ONLY $22,500

A solid, older family home on quiet no-through street just a block from the sea. Featuring large living room with cozy fireplace beamed and panelled dining room. There is a high basement and separate garage.
Call:
RUDY ROST
Off. 386-2961 Res. 658-5490

BE SURE
To solve your house hunting problems see and buy this fine modern home. It is beautifully decorated and is in spotless condition throughout. Living room with fireplace, dining room, cabinet electric kitchen, 3 bedrooms and 4-pce. bath. Full basement with drive-in garage and space for further development. Price $23,750, good terms available.
KELLY NEMETH
Off: 386-2961 Res: 477-4641

LANSDOWNE
3 BEDROOMS
TRY $4,000 DOWN
WALK TO SIMPSONS-SEARS

10 year stucco home, wall to wall carpeting, diningroom, plus large family room in full basement. Close to all schools levels.

POSSESSION DECEMBER 1ST
PRICE ONLY $26,950

TED BOWDEN
OFF: 386-2961 RES: 477-3124

DOWNTOWN
1280 DOUGLAS ST.

"FAIRFIELD BY
THE SEA"
This sparkling clean four-bedroom full basement home is a must see. Separate 10'x12' dining room, 16'x14' living room with cozy fireplace. Completely updated kitchen with full family dining area. 60'x100' "Easy Care" landscaped lot. Excellent value at $25,900. Clear title. Terms.
MIKE RUSSELL,
388-5451 (24 HRS.)

ROYAL OAK
2 ACRES, FENCED
A lovely situation. One block to Royal Oak schools and shopping centre. 1200 sq. ft. of modern home. Secluded in front, pasture at back. Lot is deep enough to counter your horse in your own back yard. Can be V.L.A. Price $31,900. CHARLES VINING 386-4271. RES. 479-6766.

NEW LISTING
QUIET LOCATION
NEAR THE BEACH

Nearly-new, three-bedroom family home — nice living room with fireplace, dining room with sundeck off, modern kitchen with eating area. Master bedroom en suite, plus four piece bathroom. Full basement, carport. Offered at $26,200 with terms.
DON CLARK
388-5451 656-2898 Res.

BEAUTIFUL VIEW
CONTEMPORARY STYLE
TREED LOCATION

Superbly finished home almost new, located on one half acre treed property with panoramic sea view. Large living room with beamed ceilings and large fireplace, adjoining family-dining room with beamed ceilings, panelled walls and built-in china cabinet. Large master bedroom with attractive en suite bathroom, two other bedrooms plus three piece bathroom. Large modern country size kitchen with richly finished cabinets, breakfast nook overlooking the sea, utility room, expensive carpeting in most of the home — possible development downstairs. Offered at $47,900 with terms.
DON CLARK
388-5451 656-2898 Res.

CORDOVA BAY
VERY SPECIAL

This three-bedroom semi post and beam home with those extra plus features that count. Living room with floor to ceiling stone fireplace, dining room, luxurious wool carpets. Cabinet kitchen eating area. Sundeck. One and a half bathrooms. F.P. basement, carport, sea view.

PRICE $33,000
SEE THIS WITH
HARRY COOK
Res. 384-2883 Off. 388-5451

DON'T PASS
THIS UP!
Up and down duplex, immaculate separate entrances. Upper suite three rooms, rents for $105. Lower suite five rooms — two bedrooms, owner occupied. Jubilee area.

PRICE $25,500
TO VIEW, PLEASE
PHONE
HARRY COOK
Res. 384-2883 Off. 388-5451

F
N
CABELDU
T
D
1212 Broad St. — 383-7174

OPEN HOUSE
THURS., FRI., SAT. 1-5
CRAIGFLOWER AND GARTHLAND RD.
4 NEW HOUSES
3 BEDROOMS
EN SUITE PLUMBING
FULL BASEMENTS
BROADLOOM AND HARDWOOD
TREED LANDSCAPED LOTS
PRICED FROM
$26,400-$28,300
Call 383-7174 anytime

OPEN HOUSE
SAT. 1-5
3061 WASHINGTON AVE.
$19,500
A GENUINE BARGAIN
THIS IMMACULATE HOME MUST BE SOLD IN 2 WEEKS. 3 BEDROOMS, LIVING ROOM WITH FIREPLACE, BRIGHT FAMILY SIZED KITCHEN, FULL HIGH BASEMENT WITH DRIVE-IN GARAGE. MODERN OIL HEAT PLUMBED AND WIRED FOR WASHER AND DRYER. EASILY CARED FOR LOT ON A QUIET VICTORIA STREET CLOSE IN. THIS HOME IS IN ABSOLUTELY TOP CONDITION. THE PRICE IS FAIR TO YOU AT $19,500 WITH FLEXIBLE TERMS. CALL NOW. IT WON'T LAST.
B. CHAMPION, 383-7174 ANYTIME

BIRKENSEN AND BOWERS
(CONSTRUCTION LTD)
New 3-bedroom home on quiet cul-de-sac, full basement, 8% per cent N.H.A. mortgage. $26,900. 386-4208 or 592-7469.

230 HOUSES FOR SALE

1 VICTORIA OFFICES
BLOCK BROS. REALTORS
WE TRADE HOMES

OPEN 9-9 AND
ALL DAY SATURDAY

3636 SHELBOURNE
477-1841

OPEN HOUSE
1-4 DAILY
2316 BRADFORD ST.,
SIDNEY
Brand new 2 or 3-BR home. Wall-to-wall carpeting, lined drapes, plus 8-pce. bath in full basement. 1000 sq. ft. of excellent construction. F.P. only $28,300 any offers considered. Call Fred Harrop, 477-1841 or 656-4788.

OPEN HOUSE
1-3:00 SAT. NOV. 7
ELK LAKE SHORE
535 BROOKLEIGH RD.
Approx. 1 acre plus modern 14 yr. old home. Wild life at your doorstep. Waterfowl, otter, deer and trout and bass fishing, swimming and boating. Lakeside living at it's best and huge Bear Hill Park just across the road. Why travel busy highways? Relax in comfort and safety. $40,500. Call CY MOREHEN 477-3300, 477-1841.

OPEN HOUSE
GLENNAN ROAD
(Off Glen Lake Rd.)
SATURDAY 1:30-4:30
Low, low down payment. Four brand new homes. 4-pc. bath PLUS 3-pce. en suite. Look them over and if you have $3,500, call FRED WILLIAMS 656-3708 or 477-1841.

OPEN HOUSE
SAT. 1:30 TO 4:30
3534 LORRAINE RD.
Turn right off Richmond Ave. on Mayfair to Lorraine at Mt. Tolmie Park. Beautifully designed and finished 3-BR home. 3 baths, outstanding rec. room with natural rock wall and floor to ceiling fireplace. Exceptional value at $31,900. FARL McLACHLAN, 477-1841 or 592-4072.

OPEN HOUSE
912 McNAUGHTON
SAT. 1:30-4 P.M.
Off Tillicum Road, this comfortable 3-BR home needs a new owner. LR with FP, DR, plus utility off kit. Full bsmt. $23,900. FLO PELLING 383-3271, 477-1841.

OPEN HOUSE
SAT. 1-4 P.M.
301 RENART
Follow Trans Canada Highway to Phelps Road for this lovely 3 BR, split level home. Finished rec room, utility room and extra bath on lower level. Over 1800 sq. ft. of beautiful living. Priced at $26,900 and it's brand new. LOUISE RICH 477-1841.

WEEKEND
DRIVE BYS
1685 McRae—2-BR home. Newly decorated. Immed. Poss. $16,900.
912 McNaughton—2-BR. Full Base. LR plus DR. Convenient hall feature. Utility on main. $23,900.
2653 Fifth St.—2-BR. Full Base plus close to all amenities. Try your offers. $21,500.
Do not disturb tenants. Instant action. Call FLO PELLING, 592-3271, 477-1841.

SEA VIEW
3 HOUSES
All houses have 3 B.R.s, full bsmt. Beautiful view. Many extras in some, which gives each house individuality. From $26,000 to $37,900. Terms on each. If you are interested in seaviews, these are well worth investigating. R. SIMONS, 477-1841. Eves. 652-1731.

WHATEVERYOURNAME18
Read this, Charlie Carpenter, Pete Pilsner or Harry Handymant: here's a challenge for you: make a comfortable 2 or 3-br. home from these basic ingredients already supplied. Stucco exterior, durable roof, good wiring, extra plumbing in bsmt. OOM heat. The interior needs a little magic here and there. The price is $14,900. That includes one of the oldest electric stoves in Victoria, for a nostalgic call. 477-1841 and ask for BETTY SILVER.

DANDY LITTLE DUPLEX
IN ESQUIMALT
Only $19,900. Redecorated, range and fridge included in each suite. EASY TERMS. Call BARB LALONDE, 477-1841 or 652-2231.

3 BDRMS—BRENTWOOD
1.12 ACRES—$22,500
All this plus a large shed house in excellent condition. Beautifully carpeted. Try V.L.A. Call Mrs. MacClement 477-1841.

4 BEDROOMS—
HIGH VIEW LOCATION
Cook-Hillside area with full basement and large backyard. 100 amp service and copper plumbing. New listing that should finance C.M.H.C. Owen to offers on full price of $17,900. GORDON DOVEY 477-1841.

MUST BE SOLD
OWNER MOVING
2500 sq. ft. of finished living area contains 4 bedrooms, rumpus room, laundry room, 2 fireplaces, 3 bathrooms (1 ensuite). Lovely wall-to-wall carpeting in L.R., D.R. hall and master BR. Large attached double garage with ample storage. All this on a 80x170 wooded landscaped lot on a quiet cul-de-sac in Gordon Head. Asking $42,900 with 8¾ per cent mortgage. Your offer invited. W. Neal eves. 592-8453

3 BEDROOMS—
$1,000 DOWN
A 3 Br. home on good sized lot with new furnace and 100 amp service. No financing to raise as owner will carry. Close to schools and shops. GORDON DOVEY 477-1841.

GORDON HEAD
1 YEAR NEW
3 Br. full bsmt. home close to shopping centre. Situated on large lot with extra parking for trailer, etc. Open to offers on full price of $28,900. GORDON DOVEY 477-1841.

RETIREMENT SECTION
COLWOOD DELUXE
3 Br., utility partly maintained home on large beautiful treed lot. D.T. garage, walking distance to shopping centre and golf course. $19,900. DON ROURKE 477-1841.

ESQUIMALT
Spacious waterfront home. Top condition. 3 BR, den, library, with 2 B. and bath upstairs. 2 bedrooms downstairs. Large family room. Rec. Room. Large level lot. 3 separate bedrooms and bath. Good place for extra small boat in a very sheltered harbour. $35,000. 477-1841. Evenings and weekends.

MUST BE SOLD
IMMEDIATE POSSESSION
This is different, delightful and of exceptional value and must be seen inside to be appreciated. It has 3 bedrooms (2 ensuite), family room, separate dining, sundeck, which actually wraps and will appeal to you almost. Asking $24,900. Offers subject to considered W. NEAL eves. 592-8453.

SAANICHTON
Fourteen thousand dollars to spend on top of that deposit mortgage? Well that could be on the down hand on any home in Saanichton. Open to offers on full price of $19,900. Call GORDON DOVEY 477-1841.

BRENTWOOD
Spacious home. Top condition. 3 BR, den, library, with 2 B. and bath upstairs. 2 bedrooms downstairs. Large family room. Rec. Room. Large level lot. 3 separate bedrooms and bath. Good place for extra small boat in a very sheltered harbour. $35,000. 477-1841. Evenings and weekends.

230 HOUSES FOR SALE

1 VICTORIA OFFICES
BLOCK BROS. REALTORS
WE TRADE HOMES

OPEN 9-9 AND
ALL DAY SATURDAY

3636 SHELBOURNE
477-1841

STOP! STOP! STOP!
You can afford any of these homes offered at realistic prices.
1—2-Bedrm flat upper (large lot) $14,600.
2—2-Bedrm older plus suite, $23,800.
3—3-Bedrm new (2 bathrms) $26,900 $31,900.
4—3-4 Bedrm. 3 fireplaces (most unusual) $32,900.
5—2-Bedrm plus cottage (waterfront, custom built) $27,500.
To view call
MARJ NAPPER, 477-1841

1 ISLAND PACIFIC 1
P REALTY LTD., 388-6231 P
R 3900 QUADRA ST. R

OPEN HOUSE
SAT. 1:30-4:30 P.M.
2524 FLORENCE LAKE RD.
Luxury living and dining room with W-W carpet. Extra large compact kitchen, vanity bathroom, 2 bedrooms, rumpus room and den downstairs plus patio. Waterfront property that is different. Asking $25,000.
IN ATTENDANCE
CONNIE WEYLER 592-1961

OPEN HOUSE
SAT. 2-4:30
1875 CARNARVON ST.
Immediate Possession. 3 bedrooms 5½ per cent mortgage. Full High basement. Oak Bay Border. Built 1957. This recent trade-in Must be sold.
FULL PRICE—$24,950
DOUG BAVINGTON
388-5057

OPEN HOUSE
1900 NEWTON STREET
SAT. 1:30-4:30 P.M.
Situated in a very good area this attractive 2-bedroom home has new wall-to-wall in bright living room. Lots of cupboards in kitchen, huge sundeck, lovely, lovely yard with handy side access. Lots of extras like humidifier and heat saver also new gutters. A must to see. Yes, it has a basement too. Asking $21,300. Easy financing. Call 386-6231.
LILLIAN BENDY

TWO LUXURY HOMES
UNIVERSITY AREA
FEATURING:
1—Lovely ultra modern four-bedroom, bi-level home in beautiful Arbutus area. Large living room and dining room, den, rec room, and superb kitchen. Unusual cedar shake exterior, attractive landscaping. Asking $65,000.
2—Five-bedroom, one-year-old, Mansard design home with every detail for easy living. Beautifully landscaped lot. Three sunny patios, sunken living room, great family room, part basement. Asking $62,900.
For details and appointment to view call 386-6231 anytime.
ANNE DUGGAN
PETER BARDON

PROSPECT LAKE
An elegant 3-bedroom home 2½ yrs. old, with wall-to-wall carpet throughout. A full basement. Excellent financing. Asking only $33,900. Call 386-6231.
LIZA CHESSHIRE

NEW MAYFAIR HOME
Charming 3-bedroom home with master bedroom en suite. Bright gleaming floors throughout the spacious living and dining rooms. Bedrooms and halls W-W. Space for development in lower area. Near schools and shopping. To View Please Call: 386-6231.
LAURIN RESTALL
MAE IVINGS

COLWOOD HOME
POSSIBLE VLA
Redecorated older 4-bedrm. home has LR with FP, cab. elec. kitchen, 3-pce. bath plus full concrete basement with new jige. 3-rm. suite including fridge and stove. 3-pce. bath. Rented presently for $125 p.m. Drive-in garage. $22,900. Call BARB LALONDE, 477-1841 or 652-2231.
MRS. McKEAGE — 479-5460

HOME AND REVENUE
3-bedrm. home plus 2-bedrm. home for rental. Close to bus, stores and schools and all for only $19,900. Call 386-6231.
MRS. McKEAGE — 479-5460

BROWN BROS. ON BLANSHARD
386-4771 ANYTIME

OPEN HOUSE
1820 BROADMEAD AVE.
(CEDAR HILL X RD.
—IONA DRIVE)
TODAY, 1:30-5 P.M.
For those wishing to acquire a family home of real comfort and entertainment which includes a sunken living room, separate dining room, a practical dream kitchen, a family room, 3 spacious bedrooms, 2 sets of plumbing, 2 sundecks, 2 car garage, games and entertainment room and many other unique features. Located on a "No Thru" street. Owner's transfer necessitates an early sale. Offered at $46,500. Large 6¾ per cent mortgage may be assumed. For prior viewing, phone FRANK BUTLER, 386-4771 (anytime).

OPEN HOUSE
LANSDOWNE SLOPE
1940 COCHRANE
$24,900
TODAY, 1:30-4 P.M.
Smart, two-bedroom, full basement bungalow with view of Olympics. Ideal retirement home. Open to offers with vendor carrying large balance. To view, please call MR. SMITH, 386-4771.

OPEN HOUSE
404 NELSON ST.
TODAY, 1:30-5 P.M.
The Absolute in a retirement home for just $21,900. 2 bdrms., living room and dinette. Family room downstairs, sea view and a nice secluded "No Thru" street. For prior viewing, phone MR. YOUNG at 386-6214 (anytime).

CENTRAL PARK
$7,000 DOWN
Asking $12,900 for a spacious, 2-storey, 8-room home that has been extensively renovated. Full basement, double carport and sundeck. On corner lot extending from Empress to Bay and zoned for apartment. Will sacrifice for cash. Call Mr. Young anytime, 592-6518.

SPACIOUS FAMILY
HOME
5 BEDROOMS
A dandy modelled home. New oak elec. kitchen, living room and dining area, plus den or family room with fireplace, plus rumpus room, new OOM heat. Close to schools and bus. Priced to sell at $22,900.
Call CEC PEARCE, 386-4771 (anytime).

RURAL RETIREMENT
3516 HAPPY VALLEY RD.
OWNERS LEAVING
VICTORIA

Sparkling 3-bedroom home. Cosy living room, oak elec. kitchen 4-pce. bathroom, plus utility. Large lot close to school. Low taxes. Only $4,000 down. Asking $19,500. Exclusive with CEC PEARCE, 386-4771.

230 HOUSES FOR SALE

N P
O R
R
Y & C
B E
ASSOCIATES LTD.
1314 Quadra St. 385-2458

OPEN HOUSE
1855 ALLENBY
SAT. 1:30-4:30
$24,900

Good financing, modern 5-bed bung., rumpus rm, sundeck, fully fenced back yard, fruit trees. Close to Richmond elementary and Lansdowne Schools. Connie Reynolds, 386-3456, Res. 652-9006.

8 ACRES
ELK LAKE
OPEN HOUSE
628 BROOKLEIGH
SAT. 1:30-4

Modern 4-bedrm full base bungalow. Rumpus rm with fireplace, double plumbing, workshop, very special garage. The trees and horse trails are magnificent. $15,000 required. Call Don Gardner, 386-3456.

FRESH ON THE MARKET
$3,000 CASH
No mortgage to raise, owner will carry balance by Agreement of Sale at $172 per mo. An attractive 2-bedroom home (could be 3rd bedroom in high basement). Stucco exterior. Drive-in garage. Well located near all schools, and close to Shelbourne Shopping Plaza. $21,500. Dick Bacon, 386-3456.

PETITE PRICE
PETITE HOUSE
$11,000

Situated in Sta Gorge area this good starter or retirement home has L.R. with F.P., attractive kit with arborite counter top and S.S. sink, 3 pc. bathroom, one large bdrm. and 1 very small. Excellent lot 50x130 ft. Taxes gross just under $200. Oil range in kit. stays with house. My client needs at least $1,000 down and will carry the balance.
Connie Reynolds 386-3456 or 592-9006

WHY PAY RENT
when you can buy this beautiful home consisting of 3 bedrooms plus for only $21,500. NHA financing available. Drive by 745 Wilson St. then call Ted Charlton 386-3456.

EXECUTIVE HOME
MAGNIFICENT
SEA VIEW

A "Hucker Built" home planned and built to suit the requirements of an Executive and to take maximum advantage of the fabulous Sea View. Only two bedrooms on the upper level but the lower level is finished and could serve as an in-law suite or a third bedroom and family room. Priced at $53,000. This house should sell quickly. Call Glen McGregor, 477-3675 or 386-3456 for an appointment to view.

CADBORO BAY
$26,900
3 bedrooms, separate dining rm., full basement on a delightfully landscaped lot in this "premium" district. For complete details call Glen McGregor, 386-3456, Res. 477-3675.

THE OWNER
WANTS TO SELL
Yes, the owners of this well-located OAK BAY family home mean business. Because they have been transferred and will soon be leaving town we earnestly invite you to make YOUR OFFER. But don't wait until tomorrow, we would like your offer TODAY right now. SEVEN ROOMS plus one in the basement makes a total of EIGHT. Two fireplaces. Built-in oven and range. Extra plumbing, seven per cent mortgage. Low taxes. Asking $27,900. Call me anything you like, but please call me. My number is 386-3456 and my name is BACON. DON Bacon.

CHOICE GORDON
HEA

256 WATERFRONT PROPERTIES

UNSURPASSED BEACHFRONT LOTS
$400 to $750 down. Beautiful, lightly treed lots with gentle slope to beach level. Warm swimming, excellent salmon fishing (near home of the famed Tyee). Priced under 2 miles south of Courtenay, V.I. 9 lots only with 80 ft. on beach at $7,950, only 4 of which will be sold at $750 down and $79.20 monthly, balance 8 years. 1 lot at $8,250 Ten only with 20 ft. on beach ($9 ft. on road), only 6 of which will be sold at $4,950 at $495 down. (List price $5,900). Piped water. Immediate access from highway. Call Mr. Hawkes at D. Hawkes Ltd., 477-6078 mornings or evenings

THE LOVELIEST OCEANFRONT EVER
The sun smiles a "Good morning" through the picture windows of the beamed ceiling Living and Dining rooms, with their sweeping view of sea and mountains. There are 2 fine bedrooms, a viewpoint kitchen, 1½ bathrooms a 250' garden lot. Your own access to sheltered cove. A separate workshop could be a fine guest cottage. All just 4 yrs. new and quality built. The price? $69,500 and flexible terms.
KEN HARVEY, 656-2397
BLOCK BROS. REALTY,
477-1841

OCEANFRONT GLORY AND TALL TIMBERS
Beautiful, rare and valuable, a quality built 3 or 4-BR home on 1.3 acres of woodland 200' delightful beach, your own access and maritime-mountain view to make you gasp. So many features you must see. By appt. with KEN HARVEY, 656-2397 or BUZZ MAINPRIZE, 656-6258
BLOCK BROS.
REALTY, 477-1841

110' WATERFRONT
Quiet and private with a cement promenade of your own. This spacious 3-bedroom home located in a sheltered cove has a full high basement with 2 full bathrooms. Asking $39,900.
MAURICE BARLTROP
385-7721 384-4554
385-7721 CLIFF SALMOND 477-3626
GARDNER REALTY LTD.
630 Fort Street.

FABULOUS WATERFRONT
Over 3½ acres with 400' of waterfront, protected cove for boats, exceptional view of Olympic Mountains. Older home in good condition. Development possibilities. Good value at $70,000. Call KELLY DICKSON or FRED BEAVERJONES, 386-1361 Canada Permanent.

SHAWNIGAN LAKE
Fourteen acres of land with 1,600 ft. of the finest lake frontage. Approx. 2,000 sq. ft. luxurious main residence. Separate self-contained de luxe apartment and 2 guest cottages. An outstanding secluded lakeside estate with terrific development potential. M. E. Braithwaite, Financial Survey Ltd., 384-8305. Res. 592-0638.

2 ACRE SEAFRONT LOTS
New subdivision of 31 executive type 2 acre beach lots, approx. 20 miles from Victoria in the Sooke area. Priced from $7,950 to $15,000 (terms available). Call Mrs. Ruby Holden, Goldstream Properties Ltd., 478-6868, res. 642-5454

DEEP COVE
High on a hill overlooking marinas, this ideal homesite has substantial stairs down to 80 ft. waterfront. Includes 2-storey boathouse, and protected year round boat moorage. Only $15,000 with $5,000 down payment.
656-1154 Mr. Elwell 477-3698
Gordon Hulme Ltd. Sidney

DRASTICALLY REDUCED
Swartz Bay Park Division Prices Half-Acre Waterfront and View Lots Blacktop Rds. City Water Power Own Financing Service. Easy Terms For Prospectus, Plans and Prices
CALL 386-1616
The Subdivider: Salem Sea Sites Ltd. Daily before 9 a.m. and after 6 p.m.

REDUCED ALMOST $10,000
PRIVAT ESALE
Must sacrifice my beautiful waterfront home on 1 acre secluded lot. With a most quiet beach and boat moorage. This a dream property. Asking $42,500 with easy, easy terms, will take as low as $10,000 down. 20 minutes from town. 477-6628

LAKE COWICHAN
Approx. 300 ft. and 2 acres of private seclusion. Parklike grounds, safe moorage, government road, power available. Asking $10,000. For further information call JIM HUNT, 748-3779.
CANADA PERMANENT TRUST
DUNCAN, B.C.

SAANICH INLET
A lovely 3- or 4-bedroom, full basement home with own beach and boat dock with all year mooring. Westerly views and glorious sunsets. Very good terms available or owner will consider trade on asking price of $67,500. Phone 652-2916.

DOLPHIN BEACH ESTATES
MAGNIFICENT WATERFRONT AND VIEW LOTS
DOLPHIN AGENCIES LTD.
P.O. BOX 886, PARKSVILLE
PHONE 248-6156

DENMAN HORNBY WATERFRONT
Seaview lots and acreage from $3,000. Modern property development. 813 Fort. 382-7822

CORDOVA BAY — 3 EXCLUSIVE waterfront residences from $38,500-$94,000. Call Ron Cannon at Res. 658-5599. Town and Country Realty. 382-7276 (24 hrs.)

3-BEDROOM, FULL BASEMENT home on sheltered cove within 5-mile circle. Private sale 479-5183

260 CONDOMINIUMS FOR SALE

BEACH DRIVE
MAGNIFICENT SEA VIEW
3 BEDROOM
CO-OP SUITE
$42,000
A beautifully carpeted living room (15x24) overlooking the sea and islands. A large master bedroom and 4-PCE. BATHROOM en suite plus another twin sized bedroom and 4-PCE. BATHROOM. A full dining room, den or third bedroom if required. There are many extras such as large floor-to-ceiling closets, store room, etc., which must be seen to be appreciated in this beautifully decorated SUPERIOR suite.
For Appointment to View
Please Call
Don White or Alec Gower
385-7707
Messrs. White & Gower Limited
2188 Oak Bay Avenue
Victoria, B.C.

263 GARAGES FOR SALE, RENT OR WANTED

GARAGE, FOR RENT, CENTRAL location. 386-6993

265 HOUSES WANTED TO BUY

WANTED
ROCKLAND AREA
CHARACTER HOME
We have a client for a larger older home in the Rockland area. Preferably one that has a suite or has potential for a suite. Our client would be willing to pay between $35 thousand and $40 thousand dollars for the right property. If you have such a home would you please contact Bev Hignton or Chuck Andrews.
385-7761 anytime
D. F. Hanley
Golden Rule Realtors

DO YOU WANT TO SELL?
LISTINGS WANTED
$12,000 - $17,000
Why not start the New Year with a newer home? Sell the old, buy the new! Trade if you desire. Now is the time to act.
HAROLD BARBER
386-4401, 384-3046
Shirley Phillips' Homefinders Ltd.

NEEDED FOR MAINLAND CLIENT
3-bdrm. home preferably on waterfront where you can moor a boat. If you have such a property please call Maxi Nappas 477-1064 Block Bros. Realty. Also require revenue property 3 or 4 suites.

WHEN COMPETENT ASSISTANCE or advice on buying or selling OAK BAY homes is needed SAVE time and make money by calling LYNETTE DELAHUNT the Oak Bay specialist from MONTREAL TRUST. 384-3111 anytime.
MONTREAL TRUST
1057 Fort

ALL CASH OR CASH TO MORTGage for your 3 or 4-bedroom home—any district. Dickie Agencies Ltd., 382-4812

265 HOUSES WANTED TO BUY

I WANT YOUR PROPERTY!
If your property is priced under $20,000 as a good foundation, in liveable condition or can be renovated, I have an interested client with cash or cash to mortgage—Call Ken P. Beaver-Jones, 386-1361 or 382-8361, Canada Permanent Trust.

CASH AVAILABLE FOR COMPACT city bungalow, 2 bedrooms, prefer basement but separate garage or workshop will do. Call Frank Neil, 386-3355 or 479-3046. Metropolitan Realty Ltd.

CLIENT WANTS A LARGE OLDER style home suitable for rooming house conversion. Genuine immediate cash sale. Phone anytime before Tuesday, John Beaver, 386-6264.
Clarke & Wallace Realty

I NEED HOUSES TO SELL, 2 AND 3 bedrooms with or without basements in any district. Please call Fred Campbell, 382-4281 day or night and I'll get it sold.
RITHET AGENCIES LIMITED

Guaranteed: If your property is under $15,000 and can be fixed up for repair my client will buy it for cash to you. Any area.
BEN GREIG 386-5321, 477-5341
BLOCK BROS. REALTY

I CATER TO THE RETIREDS. I need no-step homes in all nice areas. Price $13,000 to $20,000. Speedy action. Call me, Phyllis Whiddon, 386-6705, 24 hrs. Chartman Pacific Realty Ltd.

I WILL BUY YOUR 2 OR 3 BEDroom home immediately for cash if it's suitable for rental purposes. For fast action call my agent J. ROGERS at BLOCK BROS. REALTY anytime. 386-5321.

NEED A CUTE AND COZY 2-Bdrm home within walking distance of bus and shops for Vancouver couple. Call quickly for immediate action. Irene Dalziel 386-3931 or 384-9592. Block Bros. Realty.

Several 2 or 3-bdrm. homes needed for investor if they can be rented or if in need of repair. Freddy Sterke, 386-3261 or 386-9686. Block Bros. Realty.

PRIVATE 2 OR 3 BEDROOM older home. 385-4157.

268 LISTINGS WANTED

LISTINGS WANTED:

COLONIAL STYLE 3-4-bedroom Homes wanted for Cash Clients. Good Residential Area.

TUDOR STYLE 3-4 Bedroom Homes wanted for Cash Clients. Fairfield, Quadra or Oak Bay.

CASH AVAILABLE for older homes in need of repair — any district.

$8,000-$6,000 Down payment ready for GORDON HEAD 3-bedroom bungalow by young Family.

Retired elderly couple offers CASH for small older GORGE BUNGALOW with or without basement.

on above please call
G. FRANK JONES
477-2771, 386-4141
CITY TRUST, 1206 DOUGLAS ST., VICTORIA

LISTING WANTED
For fast service call
WILLIAM ROGERS
385-6741 or 652-1981
J. A. Henderson Realty Ltd.

CORDOVA BAY AND GENERAL area. Call our Sqdrn. Leader, LDR Ron Cannon at Res. 658-5599 for "Supersonic Service." Town and Country Realty. 382-7276. (24 hours).

URGENTLY NEEDED FOR CASH CLIENT — Two or three-bedroom home close to transportation, up to $25,000. Mrs. Johnston or Mrs. Wallace, 385-4784, anytime. Clarke & Wallace Realty.

CASH FOR YOUR 2 OR 3 bedroom house, with or without a basement, in any good district. Fast, accurate appraisals. Call Jim Ransom, 479-5610. Metropolitan Realty Ltd.

LISTINGS WANTED IN
Langford, Colwood, Metchosin Areas

REX HUGHES AGENCIES LTD.
478-1729

IN THE CADBORO BAY AREA
Call 477-8477
CADBORO BAY REALTY

270 EXCHANGE REAL ESTATE

WILL EXCHANGE MY EQUITY of about $6,000 in up-island motel for a good sized retail store anywhere on West Coast. Contact FRED BERGMAN, 386-2955, Mayfair Realty Ltd.

TRADE YOUR DUPLEX FOR 3-RM home on 1½ acres close in. ALSO 3-bedrm home in Oak Bay. Call Ted Charlton, 385-3405, res. 385-5808.
Byron Price and Associates Ltd.

271 LOTS FOR SALE

"TWO LOTS ON DOUGLAS STREET"
This valuable property may be purchased with existing business or for development with business removed. Strategically located near large shopping area. For details call KELLY DICKSON 386-1361 Canada Permanent.

10 MILE POINT
2 lots plus 2 bedroom house—all for $24,800. Call Ted Smyth 477-4617 or 386-1361 Canada Permanent.

TOP OF WORLD
ONE ONLY SEA VIEW LOT
Build your dream home here or we will trade your equity and build for you. $15,000. K. Wright 382-8408, 386-1361 Canada Permanent.

ON SALE
Trades and offers considered on these lots
HOLLAND RD. AREA

Lot	Value	Down	P.M.
2	$1,950	$300	$30
7	$2,150	$250	$44
6	$2,450	$250	$48
15	$2,550	$300	$58
8	$3,450	$350	$68
3	$3,850	$400	$78

Call TERRY DOW, 383-7538
INVESCO REALTY LTD.
382-9111

BROWN BROS. ON BLANSHARD
386-5771 ANYTIME

SIDNEY LOTS
Level cleared lots — sewers — storm drains — blacktop road. Each $7,120. Only 3 left. $6,500 each. Call CEC PEARCE — 385-8771 (anytime).

DEEP COVE
Three quarters of an acre of treed property. Choice location. Walna Cross Road just off Madrona Drive. PRICE $6,800

SHAWNIGAN LAKE
Must be sold, lot 18 in Shawnigan Lake and County Club Estates. Lake Views. $1250 down. Asking $5900.
Call Mr. Hope 386-5558 anytime
B.C. Land, 922 Government St.

DRASTICALLY REDUCED
Swartz Bay Park Division Prices Half-Acre Waterfront and View Lots Blacktop Rds., City Water, Power Own Financing Service. Easy Terms For Prospectus, Plans and Prices
CALL 386-1616
The Subdivider: Salem Sea Sites Ltd. Daily before 9 a.m. and after 6 p.m.

2 DUPLEX LOTS
1—Duplex lot close to Woodcock. Price $7,000.
2—Duplex zoned lot. On sewer. Full price $12,900 — open to reasonable offers.
385-7721 HAROLD WARE 382-1463
GARDNER REALTY LTD.
630 FORT ST.

BRACKEN AVE., $7,800
Completely serviced lot in desirable area of new homes. Call
MONA FLEMING
386-4401, 386-1201
Shirley Phillips' Homefinders Ltd.

CORDOVA BAY VIEW LOT
Outstanding sea-view lot of almost ½ acre. Unique building site. Fully tested. Last of its kind. Only $11,500, terms. Martin Agencies Ltd. 386-6928. Mr. Crow or Mr. Berg-strom anytime.

OLYMPIC VIEW, ½ ACRE IN Dean Park Estates, treed, $7,600. 656-3030

LOT FOR SALE, CRAIGDARROCH Castle area. $12,900. Phone 385-2856 (daytime).

2 LOTS, AMELIA AVENUE, Sidney. $6800. Private. Phone 656-2606.

271 LOTS FOR SALE

COLWOOD ACREAGE LOTS
2 high 2-acre lots with fabulous rock, mountain and valley views, only $7,500 each. Other lots view or parkland with trophy-size trees of many varieties. Call
MRS. MCREADIE 479-5681
Island Pacific Realty 386-6281

BEAUTIFUL TREED FULLY SERviced building lots in Sidney which meet N.H.A. specifications.
CALL DAVE TAYLOR
OR BILL SHORT
RITHET AGENCIES LTD.
382-4281

LOTS
2 acres grassland, view, trees, percs, water. $7,900.
Good terms — Loreta Road
194-6126 DESMOND HOLMES 479-1227
PEMBERTON HOLMES LTD

SIDNEY LOT
BARGAIN PRICE
Bigelow road, sewer and storm drains. Close to schools and shopping. Full price $6,000, terms available.
R. Martinson 656-3040

PANORAMIC VIEW LOTS
Prime Central Saanich Ridge. Frontages up to 100 feet, full services, perc. tested. Easy building lots. Central Saanich at Elyan Road. Prices from $7,000 to $7,850.
Park Pacific — 386-6481

LOTS — View Royal, Lynwood Park. Open to offers. Priced from $4,500.
MRS. ELLIOTT
386-5481 or 592-5260
Swinerton, Stewart Clark, Ltd.

BEAUTIFUL TREED LOT
Over ½ acre, (86x280) with moss, ferns, rock, etc. Sandover Cres. in Dean Park. Perc tested, good drainage. $7,900.
R. McAdams — 383-4124
McAdams Investments Ltd.

OVER ½ ACRE, (120'x170'). Central Saanich. Quiet location off Keatings X Road on Buena Vista. View of valley. Meighed. Trees on north side. Per tested. Services. Easy building. $6,600. 386-1314

48 LOTS FROM 2 TO 4 ACRES. SPECTACULAR VIEW. 478-1188.

$5250. FAIRLY LEVEL LOT. CITY water. Perc tested. Suitable for home to be moved on Shirley Wilde of Rex Hughes Agencies, 478-1729 or res. 478-3489.

LOT, NEAR JUBILEE HOSPITAL $6,500 with $1,000 down and easy terms on balance. WM. ROGERS, J.A. Henderson Realty Ltd. 385-9741 or 652-1981.

TREED 70' FRONTAGE, N.H.A. approved lot. Sewer, water and storm drain installed, in Brentwur Park off Weller Ave., South Sidney. $5,950 with building terms. 652-2808.

BUILD FOR THE FUTURE
Large level lot, 80x298 on water and power, some trees. $6,800. Glen Lake. RUTH LUKAITIS, 388-4271 or 477-6306. J. H. Whittome & Co. Ltd.

SIDNEY
Four lots, 60 ft.x120 ft., Excellent investment. Total price $13,500. J. C. I. Edwards. 656-1506, Sparling Ltd.

OAK MOUNTAIN ESTATES
Select view lots overlooking Cedar Hill Golf Course, all services. 658-5456

HOLDING PROPERTY: 3 LOTS, 50'x120', on sewer, panoramic view, 4 minutes from town. Terms available. Private. Phone 479-0686.

PRIME OAK BAY, LARGE LOT, corner of Plymouth and Kendal. Quiet location, 8 blocks from U-Vic. 592-4562.

UNIVERSITY AREA, EBONY OFF Arbutus. Large, sewered, $10,500. Hendriks, 477-1227.

MUST SELL, LARGE SERVICED lot Arbutus Dr. 384-4980 eves.

272 PROPERTY FOR SALE

METCHOSIN
Seabrook Estates is offering 46 2-acre, plus secluded homesites on Metchosin Mountain, opposite 4116 Happy Valley Rd. City water. Suitable for V.L.A.
Representative of company will be at the property all day Saturday and from 2 p.m. on Sunday.
FOR FURTHER INFORMATION CALL
ROGERS INVESTMENTS LTD. — 384-2069

1. VLA PROPERTIES
I have several good open properties, half acre to 5 acres. Qualifies for VLA. Price $3,500 to $4,500 per acre. Some good homes on half acre to 4 acre, ranging from $16,000 to $29,500 with and without basement. They qualify.

2. 6.6 acres, $16,000 ALBERT READ on Duke Rd., well drained, treed acreage. 527 frontage, excellent for three 2-acre lots, some merchantable timber. A bargain.
D. L. Macdonell 386-5006
B.C. LAND

BEAUTIFUL SEAVIEW
ONE FULL ACRE
Only 20 minutes from town. Cleared, fenced, fruit trees, black soil, city water (manhole already in), has been perc. tested, power, small cement barn for a horse or two, small workshop, etc.
Now is the time! Full price $9,900. Terms may be arranged. To view phone RON SEIGER at Newstead Realty, 382-8117 or 479-3673 anytime.

1—½ ACRE VIEW PROPERTY ON West Saanich Road — asking $10,500. Very good terms. Has driveway installed, double garage, near completion plus many other extras.
2—Near ½ acre steps from Shawnigan Lake, $500 Down and balance nice and easy. Call 386-6231.
LILLIAN HENDY
Island Pacific Realty

WATERFRONT
1.12 ACRES WITH 150 FEET FRONTAGE WITH TREES. BAZEN BAY AREA PRESENTS THE BEST VIEW ON VANCOUVER ISLAND.
656-4517 BILL RATCLIFFE 386-2111
MONTREAL TRUST CO.
1057 FORT ST.

CENTRAL SAANICH
2.5 acres of beautiful land overlooking Woodwyn Farm and glimpses of Saanich Inlet. Partly cleared. Price $16,000. Terms.
386-3405 Al. VICKERS 652-3266
P. R. Brown and Sons Ltd.

1.85 ACRES VIEW LOT, SECLUsion, 150' from sea; 200' road frontage; on water main and power. East Sooke, only $5,500. 384-3043 evenings.

APARTMENT SITE WITH PLANS for 74-suite apartment building. Suitable terms for right builder. R. Martinson. 656-3040

FOR SALE BY OWNER, 1.11 acres with sea view, Mill Bay. $3,000. Phone Cobble Hill 743-5504.

GOOD SELECTION OF 2 ACRE treed lots Sooke Road, fairly priced from $6500. Terms. 478-1975.

274 PROPERTY WANTED

One acre or larger with waterfront. Cash buyer. Simon Flett, 385-2471. Johnston & Co.

3 ACRES OR MORE WITH OR without home. I have 2 saddle horses. Must find a place in area of Sellys X Road, Central Saanich Road, Keating X Road or Saanichton. Reply Victoria Press Box 192.

REQUIRE WATERFRONT PROPerty, sea or lakefront, preferably secluded, for cash client from Montreal. Call Frank Neill, 386-3595 or 478-3946. Metropolitan Realty Ltd.

WANTED
Reasonably priced lots, acreage, or apartment property. Kasapi Construction Co. Ltd., 386-6191.

WANTED FOR CASH
Serviced building lot. University area preferred. Ph. 382-7656, after 5.

Vickery and Sons Ltd.
LOTS OR ACREAGE IN ANY AREA
592-6140 592-6577

HAVE $500 CASH PLUS MONTHLY payments for lot or acreage. Please phone 598-1618 anytime

LOT, GORGE OR SIMILAR AREA. Any size. Will pay for subdividing. 386-4188

WANTED, REASONABLY PRICED lots. 477-3728

People Need People! Advertise services with a Classified Ad. Dial 386-2121 Today!

280 ACREAGE FOR SALE AND WANTED

VANDERHOOF LAKEFRONT
2 LOTS $2,950 EACH
198 ft. waterfront per lot on Nuttl Lake. Prime boating and fishing country. Airstrip, resort and store 3½ miles across lake. Seclusion, relaxation, investment all yours for $2,950. Late model Station Wagon or car accepted as trade. Man details through Loretta Detshunt, MONTREAL TRUST, 385-2131.

SAANICH PENINSULA HORSEMEN'S PARADISE
27 acres of choice rolling land with stream and overflowing spring fed well. Mostly cleared pasture land with shade trees, perfect for horses. Older 3-bedroom home and barn included. Asking price $65,000. — Good terms.
386-3426 AL VICKERS 652-3266
P. R. Brown and Sons Ltd.

HOVEY ROAD ACREAGE
Thirty acres of partially cleared fertile gently sloping land in Central Saanich. Can be bought in 10-acre parcels with as little as $6,000 down. Trades considered. FOR more information call STAN JAMES, Mayfair Realty Ltd. 386-2955 or res. 592-3740.

SHAWNIGAN ACREAGE
30 acres
STREAM THROUGH PROPERTY
SOME MARKETABLE TIMBER
GOOD BUILD SITES, SUBDIVISION POSSIBILITIES CONSIDER
TRADE ON HOUSE IN CITY.
$28,500. PLEASE CALL MR. CUSTANCE, 385-2481.
SWINERTON, STEWART CLARK, LTD.

37 ACRES
$49,500
On 4½ mile circle, approx. ½ cash, make an offer.
385-7721 CLIFF SALMOND 477-3626
GARDNER REALTY LTD.
630 FORT ST.

WOODS, BEHIND ELK LAKE, adjoins Meadow, beautiful 2½ Acre Potential Homesite. Owner anxious for a house, as part payment.

$2,200 Low Price, Approx. ½ Acre, Willis Point. Views Saanich Inlet. Terms. McCaddess Realty, 385-6111, Eves 642-1967 or 384-9626.

WATERFRONT ACREAGE
Five acres — southern exposure — full 3 waterfront — Sidney area. Two point three acres — 300 feet waterfront — Sidney area. For details call IRA FREEMAN of Mayfair Realty, 386-2955 or 592-6511.

2.25 ACRES ROCKY POINT ROAD
Partial view. $7,500 — $3,000 down, $45 per month. Block Bros. Ltd. R. Keeling — 386-3231, 383-3680.

ONE TO THREE ACRES SOUGHT by small family for homesite, organic garden and some poultry. Prefer Saanich or Central Saanich within 10-mile circle. 652-8629 after 6.

1.6 ACRES — 266 ft. road frontage on West Saanich Rd. Terms. Asking $11,000.
MRS. ELLIOTT — 386-5481 or 592-5260
Swinerton, Stewart Clark, Ltd.

ACREAGE, SMALL OR LARGE, SUBDIVIDABLE LAND, WANTED FOR CLIENTS AND OURSELVES. SUNSET REALTY AND DEVELOPMENTS LTD. 479-1974.

ACREAGE FOR SALE?
Large or small, with or without home. Building lots, etc. Call GEORGE CHAN, the specialist in Land. 386-2955. Mayfair Realty Ltd.

SACRIFICE
5 beautifully treed acres with 970' road frontage in Saanich. $14,500. Terms. Private 477-6623.

ACREAGE WANTED
Have Toronto client requiring 20 to 50 acres, some arable land. Larry Wagner, Block Bros., 386-3381.

285 UP-ISLAND PROPERTIES

COMOX AREA
80' of beautiful seafront 1½ miles from popular up-Island city — lot all cleared ready to build — percolation approved. City water piped in. TV available. Building contract would be available on this lot. Full price only $7,500 with $4,000 down. Bal. easy terms. T.B.A.
For full information on lots, homes, business hotels up-Island, write or phone
H. DIXON NANAIMO REALTY, 576 England Ave., Courtenay. 334-3124

COMOX AREA
97' waterfront! Here is a completely landscaped, choice view property. Own a fish pond full of fishes! Large two-car garage, cement patio suitable for trailer pad, tar driveway, completely fenced with lovely lawns, all facilities on lot. Full price $11,500 with only $4,000 down, balance at $125 month at 8%. Address all enquiries to MR. H. DIXON NANAIMO REALTY LTD.
576 England Ave., Courtenay
334-3124

COMOX AREA
188' waterfront property. Snuggle down in a completely furnished one-bedroom cottage by the sea. Boasts fireplace, four-piece bathroom and year-round well with pump. Only $17,000, $5,500 down and $125 month at 10%. Multiples of $500 or more. No interest, penalty or bonus. Address all enquiries to Mr. H. DIXON, NANAIMO REALTY.
576 England Ave., Courtenay
334-3124

QUALICUM BEACH AREA
4-yr. old 2-bdrm. quality built home on level waterfront lot. Landscaped and wonderful view of straits. $37,900 with terms.

4 Unit Motel. Living quarters. Close to stores, etc. Ideal retirement business. Offers on this one $68,500.

Over 18 acres. $12,500 cash to be recovered on timber. $32,500.

4½ acres treed land. Can be split into 2.3 acres. Try 10% dn. on L.P. of $7,900.

We have other acreages, businesses and homes. Please contact:
Hugh D. Runnalls
Qualicum Beach
752-6974 or 752-6997
RUTHERFORD THOMPSON MCRAE LTD.
1774 W. Broadway, Vancouver
733-8181

CAMPBELL RIVER
$1500 DOWN
MAGNIFICENT
SEA VIEW
3 BEDROOMS
FULL BASEMENT
Modern pan-abode located high and just a stone's throw from City Centre — Seaview living rm. with brick fireplace. Kitchen with sea view dining area — Full Price Only $19,500.
DICK JAMES 386-2481
Swinerton, Stewart Clark, Ltd.

50 ACRES OF WILD LAND, 1800 ft. frontage on secondary road, power available. 15 mins. from Duncan, good subdivision potential, or a perfect hideaway for retiring. Asking $500 per acre.
Retaining ¼ of an acre 300 yards to Cowichan Lake and government road access with excellent beach, 3-bedroom home in good condition, excellent garden soil, good well water. Plenty of shrubs, fruit trees and evergreens, 2 miles from town. Full price $12,500 with terms. Call JIM HUNT, 748-3779.
CANADA PERMANENT TRUST
DUNCAN, B.C.

BUY DIRECT FROM BUILDER
READY TO OCCUPY
GOLD MEDALLION HOME
3 bedrooms, with dep. fireplace, patio, all carpet. Gourmet setting 4 blocks from business district. Mc-Kinnon Street, Parksville. Asking $27,500. Terms. To view, phone 752-3361 collect.

FAMILY HOME, DUNCAN. O.M. fortable older 4-bedroom on fully landscaped lot. Separate dining-room, fireplace, 2 bathrooms, basement. Garage. Full price $21,500. Phone Robert Swanson, Robinson Agencies Ltd., Duncan. 748-6135 or 748-6989.

VIEW AND 200 FT. FROM SEA approach. 2-bedroom home for $13,500. Sale by owner. Phone evenings 246-4948.

285 UP-ISLAND PROPERTIES

HIGH VIEW LOT, SERVICED hydro, water, cablevision. 66x130. $1,850. 748-3987, after 6:30.

FOR SALE ONE ACRE 5 minutes from Duncan on Sherman Road. 748-6622.

290 FARMS FOR SALE AND WANTED

CENTRAL SAANICH HOMES and ACREAGE
1—4½ acre farm and up and down duplex fronting on 2 roads. Municipal water, proposed sewer area. Possible subdivision. Presently in strawberries and logans.
$42,500
2—Approx. 8 acre chicken farm with 5,000 layers. 2-bedroom home and numerous out-buildings. Land ready to plant.
$68,000
NOREEN CUTHBERT, 386-7521
BOORMAN INVESTMENT CO. LTD.
1111 Government St.

295 GULF ISLANDS PROPERTIES

SAVARY ISLAND
List with the man that KNOWS the island intimately and is geared to sell your property. I will be leaving on a selling trip on Nov. 18 and can give excellent coverage. Phone Bill Palfrey 384-8001, Broadview Properties Ltd.

SALT SPRING ISLAND
Over ½-ac. seaview lot with piped water. $7,450. Over 2 ac. with 80 ft. tidal waterfront. $5,000 dn. will handle.
Nearly new 2-BR home. Lge. LR with F.P. floor-to-ceiling picture window with seaview. W/W carpet. LR, DR, hall and BRs. Utility room off kitchen. Attached garage. A-oil heating. ¾-acre property. $25,000. Try your down payment. Wayne Pearce, 537-2355. Block Bros., 386-3381.

SALT SPRING ISLAND
Over ½-acre sea-view lot with piped water. $7,450. Over 9 ac. with 600 ft. tidal waterfront. $6,000 dn. will handle.
Nearly new 2-BR home. Lge. LR with FP. Floor-to-ceiling picture window with sea view. W/W carpet. LR, DR, hall and BRs. Utility room off kitchen. Attached garage. A-oil heating. ¾-acre property. $25,000. Try your down payment. Wayne Pearce, 537-2355, 386-3381. Block Bros. Realty.

GALIANO ISLAND
Holiday or retire on your own island retreat with sweeping view of Georgia Strait. Choose your serviced lot now from $6,750 with only 10 per cent down. Phone Elizabeth Kolosoff, 539-2908 (Galiano) or Filing Realty Ltd., 1842 Cook St., Victoria 383-7115.

ST. MARY LAKE
SALT SPRING ISLAND
Almost 3 acres, beautiful view, 200' waterfront. Without doubt the choicest property for sale. Well and piped water on property. For more information call Connie Weyler at 592-1001 or 386-6221, Island Pacific Realty Ltd.

The Key To Getting It Done is to check the "Services" in today's Classified Ads.

TENDERS FOR SAWLOGS
Sealed tenders on forms provided by the District will be accepted up to noon of Friday, November 13th, 1970, for the purchase of approximately 1,500,000 f.b.m. of logs delivered to Victoria, Mill Bay or Sassenos. The tender forms provided by the District are a combined offer to purchase and conditional sales agreement. This form, if not completed in detail by the Tenderer, shall be rejected and not considered.
The highest or any tender will not necessarily be accepted.
Greater Victoria Water District,
479 Island Highway,
Victoria, B.C.

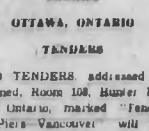

DEPARTMENT OF FISHERIES AND FORESTRY
Sealed tenders for the removal of the present dock at the New Westminster repair station and the renewal of same in accordance with Departmental plans and specifications will be received by the Regional Director, Department of Fisheries and Forestry, 1155 Robson Street, Vancouver 5, B.C., up to 2:00 P.M., P.S.T., on November 17th, 1970.
Mr. G. Wilson of the Department of Fisheries & Forestry (telephone 524-7201) will be available at repair station, Foot of 20th Street, New Westminster, B.C., to aid prospective tenderers to view the project.
Copies of plans and specifications may be seen on application to the Director of Fisheries & Forestry, Pacific Region, 1155 Robson Street, Vancouver 5, B.C., or may be obtained on loan from this office upon deposit of $10.00 in the form of a certified cheque or money order payable to the Receiver General of Canada.
The Department reserves the right to reject any or all tenders and the lowest tender will not necessarily be accepted.
W. R. HOURSTON,
Director, Pacific Region

SCHOOL DISTRICT NO. 66 (Cowichan)
NOTICE TO PAVING CONTRACTORS
Sealed Tenders, plainly marked "Tender for Paving" are invited by the Board of School Trustees for the supply and placement of top dressing gravel and asphalt paving at various sites throughout the School District.
Working drawings, specifications, instructions to bidders and form of tender may be obtained from the School District Maintenance Office, 2670 James Street, Duncan, B.C.
A Certified Cheque or Bid Bond in the amount of 10% of the total tendered price must accompany all tenders. A Performance Bond or Certified Cheque in the amount of 50% of the contract price must be provided within fourteen (14) days of a contract being accepted. This bond shall be approved by and acceptable to the Owner and made out to School District No. 66 (Cowichan) as owner.
If the tenderer defaults in executing the Contract within ten (10) days following notification in writing of the award of the Contract, then said certified cheque or Bid Bond will become the property of the Board of School Trustees. School District No. 66 (Cowichan).
Tenders must be in the hands of the undersigned by 2:00 p.m., Monday, November 16th, 1970, at which time the tenders will be opened in public. The lowest or any tender will not necessarily be accepted and the Board of School Trustees reserves the right to reject any or all tenders or any portion of these tenders without explanation. No tender will be considered having any qualifying clauses whatsoever.
G. F. Dyson,
Secretary-Treasurer,
School District No. 66,
(Cowichan),
2670 James Street,
Duncan, B.C.

DEPARTMENT OF TRANSPORT
CANADA
OTTAWA, ONTARIO
TENDERS
SEALED TENDERS, addressed to the undersigned, Room 108, Hunter Building, Ottawa, Ontario, marked "Tender for River Piers—Vancouver" will be received up to 3 P.M. EST November 26, 1970 for the Construction of the River Piers for the Hudson Street Bridge over the North Arm of the Fraser River, Vancouver International Airport, Vancouver, B.C.
Plans, specifications and other tender documents may be examined at the office of the Regional Construction Engineer, Department of Transport, 739 West Hastings St., Vancouver, B.C. and copies obtained on deposit of a certified cheque for $200.00 for each set, payable to the Receiver General of Canada.
Plans and specifications will also be on display at the Amalgamated Construction Association of B.C. in Vancouver and Victoria, British Columbia.
R. J. D. Brown,
A/Chief, Purchases and Contracts

NOTICE TO CREDITORS AND OTHERS
JAMES VALENTINE BELL, Deceased
NOTICE is hereby given that creditors and others having claims against the estate of James Valentine Bell, deceased, late of Victoria, British Columbia, are hereby required to send them to the undersigned Executor at Suite 505, 645 Fort Street, Victoria, British Columbia, before the 7th day of December, 1970, after which date the Executor will distribute the said estate among the parties entitled thereto, having regard to the claims of which he then has notice.
GILBERT JOSEPH SMITH,
Executor.
Sullivan, Smith & Bigelow,
Barristers and Solicitors,
505-645 Fort Street,
Victoria, B.C.

NOTICE TO CREDITORS AND OTHERS
ETHEL EVELINE BELL, Deceased
NOTICE is hereby given that creditors and others having claims against the estate of Ethel Eveline Bell, deceased, late of Victoria, British Columbia, are hereby required to send them to the undersigned Executor at Suite 505, 645 Fort Street, Victoria, British Columbia, before the 7th day of December, 1970, after which date the Executor will distribute the said estate among the parties entitled thereto, having regard to the claims of which he then has notice.
GILBERT JOSEPH SMITH,
Executor.
Sullivan, Smith & Bigelow,
Barristers and Solicitors,
505-645 Fort Street,
Victoria, B.C.

NOTICE TO CREDITORS AND OTHERS
ESTATE OF JOHN HALL
Notice is hereby given that creditors and others having claims against the estate of the above-named deceased, who died at Victoria, B.C., on May 2nd, 1969, are hereby requested to send them, properly verified by Statutory Declaration, to the undersigned at 302 Royal Trust Building, Victoria, B.C., before the 8th day of December, 1970, after which date the Administrator with Will annexed will distribute the said estate among the parties entitled thereto, having regard only to the claims of which he then has notice.
And all persons indebted to the said estate are required to pay their indebtedness to said Administrator forthwith.
DATED at Victoria, B.C., this 2nd day of November, 1970.
Official Administrator for
the County of Victoria.

NOTICE TO CREDITORS
FRANK LEONARD OBTON, formerly of R.R. 3, 8295 East Saanich Road, Sidney, British Columbia.
NOTICE IS HEREBY GIVEN that Creditors and others having claims against the estate of the above deceased are hereby required to send them to Canada Permanent Trust Company, P.O. Box 1255, 1135 Douglas Street, Victoria, British Columbia, before the 2nd day of December, 1970, after which date the Executor will distribute the said estate amongst the parties thereto, having regard only to the claims of which it then has notice.
CANADA PERMANENT TRUST COMPANY,
Executor,
P.O. Box 1283,
1135 Douglas Street,
VICTORIA, B.C.
By: Messrs. Stone & Bryant,
Solicitors for the Executor.

NOTICE TO CREDITORS
IN THE MATTER OF THE ESTATE OF NORAH STUART BULLOCK formerly of 1466 Hillside Victoria, British Columbia, deceased.
NOTICE IS HEREBY GIVEN that creditors and others having claims against the estate of the above deceased are hereby required to send them to NATIONAL TRUST COMPANY, LIMITED, 1280 Douglas Street, Victoria, B.C., Executor, before the 1st day of DECEMBER A.D. 1970 after which date the Executor will distribute the said estate among the parties entitled thereto, having regard only to the claims of which it then has notice.
NATIONAL TRUST COMPANY, LIMITED
Executor
Messrs. Pearlman & Lindholm
Victoria, B.C.

NOTIC

Telephones Signal Emergency

By JEAN ROGERSON

LADYSMITH — Sometime in the next two days, two telephones will ring in Ladysmith homes, and two men will leave whatever they're doing to answer the call.

The two men are members of the Ladysmith Volunteer Ambulance Drivers' Association, which this week marks its first anniversary.

Looking back over the past year, Capt. Al Gilroy said: "We have handled many types of calls during that time but the worst was last Friday night." He was referring to a highway crash in which four young Ladysmith men and a Duncan woman lost their lives.

Since the organization of the ambulance service the nine drivers, under Gilroy and Lieut. Tom McAdam, have answered 151 calls involving 165 patients.

* * *

Rick Kerley is secretary of the association and the other members are Walt Verseckas, Denis Tremblay, Bob Geering, David DeClark, Les Martyn and Larry Campbell. These men perform a vital but largely unheralded public service to Ladysmith and surrounding district.

Each man puts in approximately 160 hours of standby time each month. When a driver is on call, he must either remain at home or make sure he can be reached quickly by telephone.

In addition, the group holds two practice sessions each month to keep abreast of new developments in patient handling and emergency procedures.

The members hold St. John Ambulance Association first aid certificates and some have qualified in industrial first aid procedures.

Each of the ambulance drivers has regular employment. "As several of us are shift workers," Gilroy explained, "we are able to cover the full 24 hours in every day." The ambulance is summoned through a 24-hour answering service in Nanaimo.

The Ladysmith ambulance is a red and white fully-equipped emergency vehicle currently housed in the firehall. "But we're hoping to have a different location for it soon," said Gilroy.

Parksville Pair Marks 60 Years

PARKSVILLE — Telegrams From Queen Elizabeth and Prime Minister Trudeau and a letter from former prime minister John Diefenbaker were among congratulations received by Mr. and Mrs. Martin Hocking of Parksville on their 60th wedding anniversary.

Mr. and Mrs. Hocking were married in St. John's Cathedral, Saskatoon, Oct. 22, 1910.

* * *

Born in Dublin, Ireland, Mrs. Hocking had come to Canada in 1910 and shortly after arriving met her future husband in Saskatoon.

Hocking was born in Cornwall, England, and had left his home in 1906. He was associated with the Bank of Montreal in Montreal, Winnipeg and Saskatoon before making his home near Saskatoon.

The couple moved to Parksville in 1950, and Hocking served as municipal clerk from 1951 to 1960, when he retired. He has been active in curling and golfing circles in the district and is still a keen sportsman.

The Hockings have two sons, Terry of Richmond and John of Abbotsford, and six grandchildren and four great-grandchildren.

Around the Island

Drop-In Hall Calls Elderly

NANAIMO — A drop-in centre with a difference will open Monday in Nanaimo at the Co-Operative Commonwealth Federation hall.

The centre will be open to everyone but will make a special effort to reach Nanaimo's older citizens.

It will be open from 1 to 5 p.m. weekdays for men and women, and staff volunteers are being lined up. Pete McCusker is co-ordinating citizen efforts.

It will provide washrooms, a place to read and relax or play cards and talk, and coffee will be free.

Rev. Peter Newberry of South Nanaimo Combined Congregation of the United Church said the centre will be operated for a trial period, probably six months, to see if it is needed.

Donations of cookies, coffee, cards and reading material would be appreciated, Newberry said.

He said the group is also considering establishing a drop-in centre for young people.

□

CUMBERLAND — Ed Litchfield, 30, from Elliot Lake, Ont., has been appointed Cumberland's new recreation director replacing the late Doug Carter.

The new director plans a full recreation program for the village, he said this week. He has already launched a weightlifting class as part of the new program.

Softball and basketball are Litchfield's personal favorites in athletics.

Prior to his appointment, Litchfield taught school in Elliot Lake. He moved to the Island in July with his wife and young son.

□

QUALICUM BEACH—Membership in District 69 of the Ambulance Society has doubled in the past five years, according to a report at the annual general meeting held recently in community hall.

Ambulance trips totalled 221 for the 12 months ending Aug. 31, an increase of 12 per cent over the previous 12-month period. Most of the calls were to transport sick people and only a few for accident victims, it was reported.

An annual fee of $5 per family covers society members for all trips during the year. Non-members are charged $45 for the trip to Nanaimo.

The society currently has $12,000 on hand and hopes to be able to buy a new ambulance in 1972, the meeting was told.

□

LADYSMITH — Captain W. T. Brown of Ladysmith is the new commanding officer of Squadron No. 257, Royal Canadian Air Cadets and Cadettes of Ladysmith.

He assumed command Tuesday night at a special parade. Relinquishing the post of commanding officer was Captain John Rogerson, who had headed the squadron for more than three years.

The squadron of 34 boys and 24 girls was complimented on "smart and precise appearance" by inspecting Cadet Liaison Officer Captain P. Marshall of Esquimalt.

Rogerson expressed appreciation for three years of close association during his command, and told the boys and girls, "We accomplished a lot, including the formation of the Cadettes. We experienced growth, and some of our members accomplished many fine things. I know you will carry on in the same tradition under Captain Brown." Rogerson will remain active in the squadron as adjutant.

President Robert Stuart of Ladysmith Branch 171, Royal Canadian Legion, commended the squadron on its excellence and presented a cheque for $200 to assist in cadet activities.

the Bay

CHILDREN'S 1/2 PRICE SAMPLE SALE

Mothers! Grandmothers! Take advantage of this wide selection of Christmas season sample lines and save 50% on the newest and most attractive styles for your youngsters.

For Boys:
- SUITS
- SLACK SETS
- BLAZERS
- SWEATERS

For Girls:
- CHRISTMAS DRESSES
- SWEATERS, KNIT SUIT
- DUSTERS AND ROBES
- BLOUSES

The following quality name brand manufacturers samples are included: Sidmor, Saey Knitting, Encore Dresses, Barakett Sportswear, Heitner Sleepwear, Style-Rite Blouses. Sample sizes 0-14, shop early!

The BAY, children's wear, third floor

Use your convenient Bay All Purpose Account

the Bay

CHRISTMAS CARD BAR SPECIALS

Solid Pack Christmas Cards—25 cards per pack with envelopes, assorted captions. Colourful and of good quality. **Sale 99c, 1.49 and 1.99**

Value Pack Christmas Cards—Fifteen to twenty per box with matching number of envelopes. **Sale, pkg. 99¢**

Assorted Rolls of Wrap—8 rolls of 26x50" assorted papers and foils. **Sale, pkg. 1.99**

Value Pack Flat Wrap—14 sheets of paper, 10 sheets of tissue, 10 tags. **Sale, pkg. 88¢**

Christmas Tags and Seals—275 assorted per box. **Sale, pkg. 79¢**

Christmas Cello Tape—4 rolls of Christmas colours ¾"x360". **Sale 88¢**

Brown Parcel Wrap—24"x23 feet for mailing those packages. **Sale 2 pkgs. 88¢**

Virko Fashion Paper Rolls — 30"x150". 3 assorted patterns **1.49**

The BAY, Christmas card bar, main floor, dept. 708

Hudson's Bay Company

1970 EDUCATIONAL TOY SALE

Most popular and exciting toys and like all our toys offered at lowest possible prices in The Bay, toyland, third floor

S-1 Crystal Radio Kit is ideal for beginners. Complete with headphones, tuning coil and outdoor antenna. No soldering required. **Sale, each 4.99**

S-2 Light Brite for creating with light. Insert colour glow pegs and watch design light up. Includes 400 pegs in 8 colours. **Sale, each 6.49**

S-3 Magnetic Board is chalk board on reverse side. Comes with chalk, eraser and 36 magnetized letters. 19"x24". **Sale, each 4.99**

S-4 Ride 'Em Fixer Truck of sturdy polyethylene, has wrench and screwdriver to remove and replace parts. 32" long. **Sale, each 7.99**

S-5 Pull-A-Long Lacing Shoe constructed of durable wood and plastic. Has big balloon tires. Teach preschoolers to lace and tie. Cutouts fit openings. **Sale, each 5.99**

S-6 Music Box TV Set plays two tunes, shows two stories. Wind-up knob can't be over-wound. Imported music box. Sturdy case. **Sale, each 5.99**

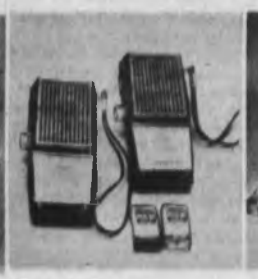

S-7 Walkie Talkie Set has range up to several miles. Light weight 4-transistor unit has aerial and volume control. Easy to operate. **Sale, set 16.99**

S-8 Tog'l Busy Builder Set includes 72 Tog'l blocks and 29 more parts for creative construction projects. All plastic. **Sale, each 5.99**

S-9 Super Spirograph draws super designs in large sizes, different designs than Spirograph. Challenging and creative. For all ages. **Sale, each 5.79**

S-10 World Globe is 12" high. Metal globe on plastic stand with meridian guide. Comes with geographical information. **Sale, each 2.99**

S-11 Merit Chemistry Set contains 18 chemicals and lab apparatus for performing 90 safety-tested experiments. Well written instruction book. **Sale, each 7.99**

S-12 27 Key Portable Organ operates on 3 'D' batteries. Plastic case with colour-coded keys. Melody book included. On-off volume control. **Sale, each 7.99**

S-13 Telescope With Tripod is high powered and all metal. 3-section design, 18" long. Tripod has rubber tips. Includes manual. **Sale, each 4.47**

S-14 300X Microscope Set has fixed eye piece and three turrets. High quality Japanese optics with metal construction. Eye piece in 100x, 200x, 300x options. **Sale, each 4.99**

S-15 Tape Recorder will record and play back with good fidelity. 4 transistors. Complete with microphone, 3" reels, tape, Heavy plastic. **Sale, each 14.99**

S-16 Woodburning Set includes electric pencil with 3 interchangeable design-a-matic tips, 8 easy-to-make wood plaques. An exciting new craft. **Sale, each 3.99**

the Bay

385-1311

VICTORIA'S GREATEST STORE, DOUGLAS AND FISGARD
OPEN DAILY 9:30 A.M. TO 6 P.M.
SHOP THURSDAY AND FRIDAY 'TIL 8:30 P.M.
ALL ISLAND CENTRES OUTSIDE GREATER VICTORIA AREA
CALL ZENITH 8800 (TOLL FREE)

Final Edition

TELEPHONE 383-4111
CLASSIFIED 386-2131

The Daily Colonist.

Vancouver Island's Leading Newspaper Since 1858

Grey, Drippy
Weather details On Page 2

No. 276—112th YEAR — VICTORIA, BRITISH COLUMBIA, SATURDAY, NOVEMBER 7, 1970 — 10 CENTS DAILY 15 CENTS SUNDAY

Laporte Inquest Opens Today

CROSS PHOTO STUDIED

Higgitt
"... just one call"

Ottawa, Quebec Beg to Differ

FLQ's Leaders Nabbed?

From CP

The three men who should know best are not in agreement on whether leaders of Quebec's terrorist FLQ have been arrested.

RCMP Commissioner W. L. Higgitt said in Ottawa some leaders presumably are among those arrested under the War Measures Act.

Solicitor-General George McIlraith agreed, then said that when Higgitt added "a phone call could give them the lead that would bring the whole thing together" he was alluding to the fact that warrants are out for five men in the kidnapping of James Cross and the kidnapping and murder of Pierre Laporte.

In Quebec Justice Minister Jerome Choquette flatly denied the claim that the FLQ leadership had been arrested. He made no comment on Higgitt's second statement.

"It is like a politician's declaration," he said, "which means nothing because it's obvious that an informer in one telephone call could let us find the kidnappers."

Continued on Page 3

Choquette
"... means nothing"

Hopes Raised Envoy Alive

MONTREAL (CP) — Police have in their hands a terrorist photo of James (Jasper) Cross that appears recent and authentic, indicating the kidnapped British envoy is still alive, Justice Minister Jerome Choquette reported Friday.

Meanwhile Sessions Judge Jacques Trahan, who will preside, has called a coroner's inquest at 10 a.m. today into the death of Labor Minister Pierre Laporte, slain Oct. 17 by the FLQ.

The strangled body of Laporte was found early Sunday, Oct. 18, a week after he had been kidnapped at gunpoint.

* * *

The Quebec government held a news conference on a day when the focus of Quebec's terrorist torment shifted away from courtrooms—39 persons were charged Thursday—and swung back to the constant, agonizing question surrounding the fate of Cross, kidnapped Oct. 5.

The hope that the British trade commissioner still survives has been strained ever since Laporte was strangled Oct. 17.

Choquette said the photo and an FLQ note were received in the editorial rooms of the Montreal weekly tabloid Quebec-Presse Wednesday. The photo showed Cross sitting on a box and playing cards.

* * *

The photo also had on the back the written name J. Cross, which Choquette also said seemed authentic. Also written on the back was that the diplomat was sitting on a keg of dynamite. The picture was in the hands of Montreal police and was not shown to reporters.

Choquette said the FLQ communications were received in an envelope by Jacques Elliott, managing editor of Quebec-Presse, who was picked up by police for questioning Friday afternoon.

An announcement from Quebec-Presse, saying that Elliott had been taken in for questioning, added that he had turned over the photo and FLQ note to police authorities after their arrival at the newspaper offices Wednesday.

In making his statement, Choquette confirmed in most details reports that had appeared in two Montreal newspapers Friday.

* * *

The minister showed reporters a photo copy of the FLQ note reading: "Please do all possible to have this photo published. We shall overcome. The Front de Liberation du Quebec."

Choquette said no decision had been made on whether the Cross photo will be published.

All this was the first known indication of the fate of Cross since a letter from him was found in an east-end church Oct. 18, hours after the finding of Laporte's body in the trunk of a car at suburban St. Hubert. An FLQ communication also was received that day.

Choquette said the photo—

Continued on Page 3

Judge Trahan

30-Minute Attack Warning

U.S. Launches Space Superspy

CAPE KENNEDY, Fla. (AP)—A United States spy satellite rocketed into space Friday carrying infrared sensors intended to provide an instant alert of any long-range missile attack from Russia or China.

The 1,200-pound superspy would sound a 30-minute warning of such an attack. This is double the 15 minutes that present systems give U.S. forces to prepare anti-missile defences and to launch bombers and missiles in retaliation.

The defence department made no advance announcement of the launching. The air force issued a brief statement after liftoff stating merely that a satellite had been launched by a Titan III rocket.

* * *

Plans call for the satellite to be parked initially some 24,000 miles above the eastern Pacific so it can be tested by ground stations in California. Then it is to be shifted by ground command to a permanent post high above Southeast Asia.

From this lofty outpost, it will be able to maintain constant surveillance over most of the Russian-China land mass, monitoring test firings of ballistic missiles and Russia's orbital bomb system.

A second satellite in the series, designated Project 647, may be launched next year.

Tim's Trim Not Quite True

Tiny Tim, known for ages and ages for his long hair, tries different look as he is fitted with a wig — much shorter than his own hair — during taping of Mike Douglas TV show in Philadelphia Friday. At a first glance, one could not tell whether Tiny Tim preferred it short or long — he seemed happy both ways. And he wouldn't say if he'll continue short.—(AP)

Rescuers Pluck 14 Out of 18

PORTSMOUTH, Va. (AP) — Nine survivors on life rafts and five others in life jackets or clinging to debris in water were picked up Friday by rescue vessels searching the Atlantic Ocean off the North Carolina coast for the sunken Bahamian motor vessel Caribbean Mist.

The survivors were picked up by Duke University's research ship, the Eastward, and the coast guard cutter Chilula out of Fort Macon, N.C., 190 miles southeast of Morehead City, N.C. The 268-foot ore-carrying ship carried a crew of 18.

* * *

All the survivors were found within a half-mile square area, the coast guard said, with the Eastward taking aboard nine from two life rafts and the Chilula five from the water.

"All were physically sound but tired," the Chilula reported to coast guard headquarters here.

The cutter said the survivors and debris were found about 30 miles eastward of the position the Caribbean Mist reported shortly after dark Thursday.

Then the ship radioed the coast guard lifeboats had been smashed by 25-foot seas and she could stay afloat only 10 minutes longer.

Inside...

Balsawood Raft Tames Pacific —Page 5

* * *

Reserves Require Socioeconomic Tack —Page 19

* * *

Science Sleuths Track Pollution —Page 20

* * *

	Page
Bridge	26
Churches	14, 15
Comics	18
Courtroom Parade	7
Crossword	27
Entertainment	16, 17
Financial News	8, 9
Garden Notes	18
Names in the News	5
Sport	10, 11, 12, 13
Television	25
Women	21, 23

Idol Eyed

The Idol's Eye, 70-carat diamond valued at $1.5 million, has been offered for sale and at least one anonymous buyer has made an offer. Diamond has a romantic history of intrigue dating back to 1600, when it was first mined in Persia.—(AP)

Barrett Wants More

Unions Welcome

The New Democratic Party in B.C. wants more unions to affiliate with it, Opposition Leader Dave Barrett said Friday.

Brushing aside "nit-picking critics" in the B.C. Federation of Labor, Barrett called on the Teamsters, Canadian Pulp and Paper Workers, and the Fishermen's Union, all major unions outside the federation, to affiliate with the NDP.

But the NDP leader told a press conference here Friday morning, the party must represent not only organized labor, but those who belong to no union, the poor and "the economically and socially displaced" if it is to succeed.

"The NDP has a great electoral destiny," Barrett said, "which will only be realized if it serves a broad cross-section of B.C.'s population. I am attempting to take the party to a new dimension of understanding and leadership and — regardless of the loss of role-playing by some people —that dimension must be a broadening of the party's base.

"I intend to discharge my

Continued on Page 3

Free to Act—Dayan

TEL AVIV (UPI)—Defence Minister Moshe Dayan said Friday Israel is no longer bound by commitments implicit in the terms of the U.S.-initiated Suez Canal ceasefire and military standstill of Aug. 7.

"I don't know if the term of the ceasefire will continue for 90 days," Dayan said. He did not elaborate. (See also Page 3)

U.S. Officials Shun Russian Birthday

WASHINGTON (AP) — The United States snubbed anniversary celebrations of the Soviet Revolution on a global scale Friday night in protest against Soviet detention of two U.S. generals near the Turkish border.

Instructions reported to have been approved by President Nixon and announced by the state department ordered U.S. officials at home and in embassies abroad to cut attendance at the Russian parties to the minimum.

* * *

The department also announced the ouster of Soviet correspondent Leonid Zhegalov of the Tass news agency staff here. This was in retaliation for Russia's rejection of John Dornberg of Newsweek magazine two weeks ago.

The two actions together marked a further hardening of U.S.-Soviet relations. The bitterest disagreement between the two superpowers has been over alleged violations of the Middle East ceasefire beginning last August.

Even Fed's List Was Warm

Labor's Off the Hot Seat

By DON COLLINS
Colonist Labor Reporter

● Trouble for labor all behind scenes. Page 6

VANCOUVER — The B.C. Federation of Labor has been so busy listing "hot" products lately, it gets a little confusing.

Not long ago it suggested that affiliated unions not handle the "hot" products of the A. B. Dick business machine company, as the result of a strike.

During its convention in Vancouver this week it mentioned the "hot" products of the Crane Co. potters' strike, which included items like bathroom sinks and toilet seats.

Friday it listed 18 brands of liquor that it thought unionists should consider "hot" because of a strike at Park and Tilford Distillers in Vancouver.

"It all frightens you a bit," a delegate admitted privately afterward. "When they tell you not to drink booze and that toilet seats are hot, well . . ."

Another confided in a hallways conversation that his conscience had prompted him to pour a half bottle of "hot" liquor down the bathroom sink in his hotel room.

"But then I got to thinking that the sink I used for the awful deed was made by Crane and was also hot, and I wished I hadn't poured the stuff out after all," he said.

By the way, a reporter's investigation disclosed something the federation hadn't realized in hurriedly preparing the list of "hot" liquor products.

The machine it used for the printing was also "hot." It was from the A. B. Dick Co.

Missing Mailbags Found In Long-Stored Trucks

OTTAWA (CP) — The case of the 140 bags of mail missing in Montreal has been solved.

They were discovered, the post office said Friday, in two surplus trucks hauled out of storage and recalled to service.

A press release said Jean-Pierre Cote, minister responsible for the post office, regretted "this unfortunate incident" and wanted to make a "very frank revelation" of the incident as quickly as possible.

The mail bags, containing mostly second and third-class items, were lost at the height of the disruptions in postal service that occurred across Canada, but especially in Montreal, several months ago.

"The misplaced mail was discovered when a need for additional vehicles arose and those in storage were examined prior to servicing," said the post office release.

The mail will be delivered along with letters of apology from Deputy Postmaster-General P. A. Faguy.

Monday's Hospital Strike

Power Plants Only Will Be Picketed

By JOHN MATTERS

The International Union of Operating Engineers will confine picketing to the power plants when it begins strike action against 11 major B.C. hospitals at 8 a.m. Monday, it was learned Friday.

A spokesman for the Hospital Employees' Union said its officials had been in contact with the operating engineers union on the issue of picketing.

If the engineers had decided to picket all hospital entrances and exits, members of HEU, the largest group of hospital workers in the province, would have had to deal with the question of whether they would cross picket lines.

* * *

However, the HEW spokesman said Friday that the operating engineers union's jurisdiction is mainly the power plants — the hospitals' heat supply centres — and their pickets will patrol only those units.

Earlier this week, a spokesman for the operating engineers said all hospital entrances and exits would be picketed. He could not be reached Friday night to confirm the tactic switch that was stated by the HEU.

Nine large hospitals on the Lower Mainland and Royal Jubilee and St. Joseph's in Victoria will be the first hospitals against which the operating engineers will take strike action. There are 17 others involved in the dispute over wages and working hours but the union has not said when they would be struck.

* * *

In the meantime, the hospitals say it will be "business as usual" Monday, with management personnel attending the high-pressure boilers and refrigeration services, normally the jobs of operating engineers.

Hospital spokesmen say they can get by for at least a few days if only the operating engineers are on strike, but if other union members become involved the situation will quickly become more serious.

When hospitals were faced with similar strike action by the operating engineers two years ago, they prepared plans to deal with the situation.

* * *

During the last two or three days, the hospitals have been reactivating those plans, which involve such tasks as filling up the fuel oil tanks because deliveries might cease when pickets are outside a power plant.

In some cases, hospitals now have on hand a two-week supply of fuel oil. If the weather becomes colder, the supply might be exhausted sooner.

The power plants are important elements of a hospital, not only because they supply the heat but also water needed in the laundry and the steam used for sterilizing equipment.

The operating engineers also are responsible for maintaining related equipment, such as the autoclaves, or sterilizers.

Labor Minister Leslie Peterson this week indicated the compulsory arbitration clauses of the B.C. Mediation Act might be invoked and on Friday it appeared he would apply this only when he has evidence that the public welfare is adversely affected.

Ugo

Seen In Passing

Ugo Barlon using a sewing machine . . . He is a tailor, and lives at 4210 Quadra Street. **Ugo's** hobbies are boxing and car racing). **Ken Taylor** building a frame for a poster . . . **Sue Smith** taking a photo of the view from the top of Gonzales Hill . . . **Frank Jackson** talking about the weather . . . **Bob Wear** riding a horse . . . **Barney Hagar** reading a book . . . **Doug McKenzie** giving an estimate for a paint job . . . **Bob Wormald** assisting **Wally McKay** to install a heating system.

How Will Victoria Go?

It All Comes Down To Factor of FSR

By HUBERT BEYER

The lengthy controversy over proposed highrise development at Victoria's Inner Harbor has raised the question of how Victorians want their city to develop, according to city hall officials.

Notwithstanding the bitter debates in Victoria's council chamber, it is a small section of the city's zoning bylaw which, more than anything else, determines the future of Victoria's skyline.

* * *

The term floor-space ratio (FSR) may not sound impressive, but it is the deciding factor in any city's development.

The FSR is the ratio of a building's floor space to the size of the lot on which it is built. On a piece of property zoned FSR 2 to 1, a developer may erect a two-storey building covering the entire site.

If he chooses to utilize only one-quarter of his property he may build an eight-storey structure. By only building on one-10th of his lot, the developer has the right to put up a 20-storey highrise building.

* * *

"The permissiveness of zoning bylaws, including high FSR regulations, has a direct effect on the character and esthetic appearance of a city," Peter Crisp, assistant planner for the city of Victoria, said in an interview Friday.

Changes in the zoning bylaw, especially the floor-space ratio regulations, he said, can leave a city as it is, assure a healthy and good environment or create a nightmare.

* * *

In Victoria, the highest floor-space ratio is 6.6 to 1, compared with 30 to 1 in downtown San Francisco, Crisp said.

The policy of making maximum use of floor-space by permitting the construction of higher and higher skyscrapers in the hope that this would result in greatly increased revenues has proven disastrous for many North American cities, Crisp said.

* * *

"The city of New York, for example, has the highest intensity of land use in the world, and yet its problems and municipal costs are so staggering that it has been unable to meet those costs, much less resolve the social problems associated with crowded living," he said.

Crisp warned that Victoria "cannot achieve an airy, light and sunny city if we permit the kind of densities we now find in the west end of Vancouver."

Repetition of highrise buildings, he said, would ultimately tend to overpower a neighborhood. Traffic generated by high-density development tended to threaten the environment.

* * *

Crisp said the planning department is at present compiling all available data on zoning regulations for an up-to-date report to council.

"Our zoning bylaw is the most effective tool with which we can influence the future of our city. If we relax it, we can grow out of proportion; if we make it stricter, we may scare away development completely," he said.

More than 95 per cent of a city's central district, Crisp said, was built by private developers. Very often the term developer had become synonymous with exploiter.

* * *

"This is completely unjustified since the developer must comply with zoning and building bylaw standards. If these are inadequate it's not the developer but the regulations which are open to criticism," he said.

For that reason, zoning bylaws should be under constant review with a view to improving standards.

Mayor Courtney Haddock said in an interview the emphasis in the future development of Victoria would have to be on quality rather than quantity.

* * *

He quoted an article from the Miami Herald stating that "further influxes of people (to Miami) might bring hardship to those already here."

The same fate, he said, might be in store for Victoria unless its development was kept within means by proper application of a good zoning bylaw.

* * *

Are present zoning regulations adequate to ensure Victoria's survival as a beautiful city?

Nobody at city hall will say that at the moment, but the answer will be given when the study is completed.

Lieutenant-Governor Nicholson opens Leonardo Da Vinci Centre while Daniela Diorio, 6, waits with flowers to be presented to Mrs. W. A. C. Bennett, another guest of honor. — (Jim Ryan)

Christmas Goal:

All Deserve Merry Day

Victoria's Christmas Bureau will again this year try to see that no family, child, or elderly person goes without at Christmas.

The bureau this year is being sponsored by the Greater Victoria Council of Churches and will operate out of Room 113, First United Church, 932 Balmoral.

* * *

The bureau is primarily a co-ordinating centre matching up needy persons with individuals and service clubs wishing to help.

A new policy this year will be the use of gift certificates rather than hampers so recipients will be able to choose what they would like for Christmas instead of having the choice made for them.

However, should a donor wish to give a hamper, the bureau will give them the name of a family who needs one.

* * *

The bureau requests that organizations and individuals planning to assist families in need register as soon as possible with the bureau by phoning 388-6955.

Requests for assistance must be referred through a social service agency, the public health department, the Victorian Order of Nurses, a clergyman, doctor, hospital or social worker. Anyone who wishes to obtain further information should phone the Christmas Bureau.

* * *

In conjunction with the bureau the Kiwanis Clubs of Saanich and Goldstream are collecting toys for distribution to children. The Saanich club is working in the Victoria and Saanich areas while the Goldstream is collecting in Colwood, Langford, Metchosin and Happy Valley.

Toys in Victoria may be left at Clark and Pattison, 760 Bay, at Hobbs Grocery, 530 Craigflower, or at Redmore Floor Coverings, 906 Esquimalt Road. They will also be picked up if one calls 384-8831.

* * *

In the Colwood - Langford area, they may be left at the Langford fire hall, at Glen Lake Home Service, at Smith Enterprises, or at the Family Shoe Centre. Pick-up may be arranged by calling 478-4253.

Even If Faint

Holdup Leads Invited

Anyone who saw anything that might assist Saanich police in their investigation of a $5,005 holdup was urged Friday to get in touch with the police department at 388-4321.

A police spokesman said that applies to the times before, during and after the holdup shortly before 1 p.m. Thursday at the Saanich Peninsula Credit Union office at 4512 West Saanich.

"And it applies even if they feel the lead may be nebulous," the spokesman added.

* * *

Police were working on several leads in the case, which saw an unmasked bandit with "a noticeable stomach" put a black pistol on the counter, take the money from branch manager Mrs. Lucy Dillevson, and leave in what seemed to be a white 1967 fastback Barracuda.

The spokesman declined comment on the leads, saying only that no one was in custody and cars similar in description to the getaway vehicle were still being checked.

* * *

It was understood a Saanich police artist produced a composite sketch of the bandit from various descriptions, but the sketch was withheld by police pending further investigation.

The robber was described as about 35, five-feet -10, weighing about 180 pounds, heavyset and cleanshaven. Police emphasized that the robber is armed and could be dangerous.

Pedestrian Now Fair

Bessie Hill, 80, of 2640 Avebury, was reported in fair condition in Royal Jubilee hospital with undetermined injuries Friday night after she was struck by a car about 5:15 p.m. at the intersection of Fort and Trent. Victoria police identified the driver of the car as Charles Westwood of 3085 Cadboro Bay Road, Saanich.

Search Pilots Seek 'Guard'

Adequate financial protection for private flyers who take part in air-sea searches will be discussed at 7 p.m. tonight at a meeting in the Colonial Inn of the Victoria flight of the Canadian Owners and Pilots Association.

Old-Age Housing Delayed

Plans for a 24-unit housing project for senior citizens have been held up pending approval of a $70,000 grant by the provincial government.

The $232,000 project will be built by St. Matthias Anglican Church at Richmond and Richardson.

A federal grant of $132,000 was authorized three months ago, Canon Jack Rogers told the Colonist Friday.

The city of Victoria, he said, would contribute $8,600 toward the development under its community facilities incentive program.

"As soon as we get the money from the province, we can start building," Rogers said.

Old-age pensioners, he said, will be able to rent units for $44 a month.

Police Band In Concert

The Victoria city police youth band will open its 1970-71 season with a concert Sunday, officials said Friday. The program will be the band's annual fall pops concert and will be held in the McPherson Playhouse, starting at 2:30 p.m.

Officials Laud Italy Centre

Greater Victoria's Italian community Friday night officially opened their 1971 Centennial project—the Leonardo Da Vinci centre that was built entirely by voluntary labor.

The centre, at 196 Bay St., was described as possibly the most attractive building in Victoria West. It is the successor to the Italian Hall that was displaced by the Rose-Blanshard urban renewal project.

* * *

Luigi Gazzola, president of the centre, said it was not possible to place a dollar value on the building. Much of the work was done by tradesmen who were affected by last summer's lockout of the construction industries.

About 1,000 persons attended the opening, at which Lieutenant - Governor John Nicholson officiated. He said the centre would help Italians preserve their unique characteristics, those that have made Canada a mixing pot rather than a melting pot.

* * *

In addition to being a place where the Italians—and there are about 2,000 in Greater Victoria—might have social and educational activities, it will be available for rental. This makes it a commercial enterprise and municipal taxes likely will be about $2,000 a year.

The former hall of the Italian Assistance Society on Kings Road also was built mainly with volunteer labor.

The negotiations with the city, which wanted the land for Blanshard Court, took several months.

"Needless to say this prospect (the takeover of the land) was greeted somewhat less than enthusiastically by the Italian community for the very good reason that the association did not have the funds to embark on a new construction program," said Victoria Mayor Courtney Haddock.

* * *

"It is significant, however, that members of the society had the vision to capitalize on this apparent misfortune and the community is now heir to a building which even the most optimistic person would not have dreamed of 10 years ago."

Aldous to Speak

Monty Aldous, general manager of B.C. Ferries, will speak at a meeting of the Gyro Club at noon, Monday at the Empress Hotel.

Wheat Cargo

The Red Chinese freighter Hong Qui will dock at Ogden Point grain elevator this afternoon to take on a cargo of wheat.

Wealth of Information

Volunteer Bureau A Clearing House

What does the Volunteer Bureau do with its money?

The bureau acts as a clearing house for volunteers, whom it places with community agencies. It also provides current information on programs, services and projects of all health, welfare, educational, recreational and cultural organizations within the Greater Victoria area as well as on provincial and federal programs.

Of the bureau's budget of $6,650 for 1970, the United Red Feather-Red Cross Appeal of the Community Chest of Greater Victoria will provide $1,850.

'Don't Let Government Run Your Programs'

Non-Status Indians Urged to Organize

By JIM BRAHAN

"Don't let the government run your programs for you," the second annual conference of the B.C. Non-Status Indians Association was told Friday night in Victoria.

"We must run our own programs and hire our own administrators," James Sinclair, president of the Metis Society of Saskatchewan told a meeting of about 180 non-status Indians from across British Columbia.

"We must make our own decisions and form our own destiny after a good assessment of ourselves."

He told the meeting of the problems his organization had with the Saskatchewan government, and cited an example of the Metis being given surplus wheat but not being allowed a permit to grind the wheat into flour.

"And some of our people were damned near starving."

He said non-status Indians had to rely on themselves and had to organize from "the grass roots up."

"Never rely on the government," he emphasized.

He said that most of the government money for programs is spent on white administrators and never gets to the people.

Sinclair pressed the need for the non-status Indians to organize, and hold area meetings.

He said that governments don't like well-organized groups of people.

He said that in Saskatchewan they don't call themselves non-status Indians.

"We just call ourselves plain half-breeds," he said.

Angus Spence, president of the Manitoba Metis Association, told the meeting that his association "had foundered many times, and made many mistakes, but we are progressing."

He noted that some of the delegates had travelled more than 800 miles to attend the conference, which continues today.